"Sail on, sail on, and on and on."

The Los Angeles Times

In Two Parts — 32 Pages
PART I — TELEGRAPH SHEET — 16 PAGES

GREATER SOUTHERN CALIFORNIA

MONDAY MORNING, AUGUST 8, 1927. C DAILY, 5 CENTS. SUNDAY, 10 CENTS.

Liberty Under Law—Equal Rights—True Industrial Freedom

WOOD RITES ARRANGED

ody Will Rest in Arlington

Plans Last Salute; Burial to Be With Full Military Honors

Governor-General Praised by Officials and Island Foe

WASHINGTON, Aug. 7. (AP)—Military and official Washington prepared today to pay a "last salute" to one of the nation's outstanding soldiers, Maj.-Gen. Leonard Wood, who died in the early morning hours at Boston.

Flags will fly at half-mast the Army is ordered for more than two days in sorrowfully made arrangements for his burial here Tuesday in Arlington National Cemetery alongside his comrades of the Spanish-American War.

The body will arrive here early Tuesday morning accompanied by Gen. Pershing and a military escort and, under present plans of this War Department, will be taken immediately to the cemetery. Along Pennsylvania avenue and the winding road to Arlington across the Potomac River the funeral escort from Boston will be composed by the Third Cavalry, Fort Myer Field Artillery, a battalion of infantry and a detachment of marines.

Burial in Arlington will be at the request of Mrs. Wood, who asked that her body be placed in a little grove for members of the "Rough Rider" regiment, which he commanded during the war with Spain.

WOOD LAUDED

Secretary Hoover today in behalf of the President, Assistant Secretary Warner in a message of condolence to Mrs. Wood, said that "Every citizen of the country owes a debt of gratitude to our good at heart and strong man."

The secretary of the United States Army sent a salute to a great soldier and administrator and a great American.

Secretary Weeks also issued a statement in which he said the nation "in the passing of this great soldier" has lost not only a great military leader, "but the country a great patriot and public servant whose death alone could part the ranks of duty."

Messages from officials of the government, the general's death came as a shock to the many friends in private life and in the capital, a number of whom had been with him for some time that his appointment as Governor-General of the Philippines might be overtaxing his strength.

It was recalled here that his administration in the islands has been a most successful one and that almost

Continued on Page 2, Column 5

GRAVE YIELDS VICTIM TO ACCUSE RED BUTCHERS

High German Influence Invoked to Discredit Story of Asserted Daughter of Nicholas

Cleb E. Botkin, now living in New York, spent his boyhood at the Russian Imperial Court. His father was personal physician to Czar Nicholas and was slain with the Czar. As a lad, Mr. Botkin was a playmate of the Czar's daughter, Grand Duchess Anastasia, and he shared her exile in Siberia. Hoping to remove the mystery of the woman known as Frau von Tchaikovsky, said actually to be the Grand Duchess, the North American Newspaper Alliance, of which this paper is a member, sent Mr. Botkin to see her in Bavaria. He is convinced she is the Grand Duchess Anastasia, thought murdered with her family. This is his second article in a series of six.

BY GLEB E. BOTKIN

[Copyright 1927, in All Countries by North American Newspaper Alliance.]

NEW YORK, Aug. 7. (Exclusive)—The second day of my visit to Castle Seeon was Saturday. Frau von Tchaikovsky was ill, but she sent word that on Sunday she would see me in the garden. I spent the day with the Duke of Leuchtenberg, her host, most of it discussing her case with him. On Sunday we were walking through a corridor when a door opened and a young woman wrapped in a fur cloak appeared before us. Seeing us, she drew the collar of her cloak before her face and walked away rapidly. Her hair was dark blonde. I could not distinguish her features.

"Who is that?" I asked.

"The invalid (Frau von Tchaikovsky,) said my companion. "She always covers her face when she sees strangers."

"Where does she go?" I asked.

"Oh, she leaves her room now and then when she thinks no one will see her."

We went forward and from a distance saw the invalid standing at an open window overlooking the garden. She remained there some minutes, then, covering her face, returned to her room.

POSTPONES MEETING

In the afternoon the Duke spent several hours with her discussing recent attacks on her in the German press. He left her room saying she was so upset and exhausted from the conference that she had asked to postpone meeting me until the morrow.

"She said again," the Duke told me, "that she fears you will write about her in the American newspapers. I told her to discuss that with you when you met."

There being no chance of seeing the invalid that day I went for a walk in the mountains with members of the Duke's family. They were all preoccupied with newspaper articles which purported to identify Frau von Tchaikovsky as a Polish working woman. They told of Frau von Tchaikovsky's confrontation with a detective and other persons involved in a German newspaper's articles. One of them talked to her in Polish. She listened in apparent astonishment.

UNKNOWN TONGUE

"What language is that?" she asked. "Rumanian?"

She was told it was Polish.

"Polish!" she said. "Why should anyone talk Polish to me?"

"Because you are supposed to be Polish," they explained.

"Oh," she said, "how clever."

The Leuchtenbergs were excited by this campaign, for although the Duke never had officially acknowledged Frau von Tchaikovsky as the Grand Duchess, attacks upon him in the German press and the latest attack upon Frau von Tchaikovsky convinced them that powerful personages in Germany did not want the invalid identified as the Grand Duchess.

On that walk I learned much of

(Continued on Page 3, Column 5)

FUAD VISITS AT VATICAN

Pope Decorates Egyptian King

First Non-Christian Ruler to Be Thus Honored by His Holiness

Pontiff Confers Golden Spur and Presents Guest With Portrait

[Copyright, 1927, by Chicago Tribune]

ROME, Aug. 7. (Exclusive)—King Fuad of Egypt today acquired the distinction of being the first ruling sovereign of a non-Christian country to be received in private conference by the Pope in the same style usually accorded to heads of Christian states.

Moreover, Pope Pius XI decorated the Egyptian King with the order of the Golden Spur, a distinction shared by only nine other persons in the world, and at the end of the audience the Pope gave him a miniature portrait of himself in an artistic silver frame with the Papal coat of arms, and in return King Fuad presented His Holiness with an oil painting of himself, especially painted for the occasion.

Since no official guest of the Italian government can be received by the Pope, King Fuad yesterday had taken up residence at the Hotel Excelsior, where Pontifical automobiles called for him and his entourage this morning to take him to the Vatican. The Egyptian party was escorted by several secret chamberlains of the sacred palace and members of the order of the Sword and Cape, gorgeously dressed in their Elizabethan uniforms with stiff white ruffs. A small crowd gathered outside the hotel to watch the party leave, but despite the fact that the audience had been announced in the morning papers, it was not necessary to shut off the ordinary traffic past the hotel.

After remaining with the Pope fifteen minutes alone, King Fuad presented the other members of his party, after which they paid an official visit to Cardinal Gasparri, papal secretary of state. According to Vatican custom he returned the visit at the hotel immediately afterward.

The whole military corps of the Vatican, including the Swiss and palatine guards, rendered homage to the visiting monarch, they being dressed in their showiest uniforms, used only on special occasions.

THE DAY'S NEWS SUMMED UP

GENERAL EASTERN. Sacco-Vanzetti defense committee proposes national march of 100,000 radicals on Boston. Page 1, Part I.

Vice-President Dawes at Peace Bridge dedication flays failure of Geneva arms conference. Page 1, Part I.

Gov.-Gen. Wood will be buried at Arlington tomorrow. Page 1, Part I.

Two dry agents are killed in sea battle. Page 1, Part I.

Coolidge will dedicate great stone monument in Black Hills Wednesday. Page 4, Part I.

Annual waste of United States set at $500,000,000 by Industrial Board. Page 5, Part I.

Selection of banker to manage rail brotherhood's tangled finances held admission of business inability. Page 5, Part I.

Quarter-million-dollar gift of radium made by philanthropist to New York hospital. Page 8, Part I.

FOREIGN. King Fuad of Egypt received in audience by Pope. Page 1, Part I.

George Bernard Shaw says civilization will fail without religion. Page 3, Part I.

Labor in China virtually slavery, says writer; conditions foster growth of Communism. Page 4, Part I.

Italians close Alps to tourists during secret army maneuvers. Page 8, Part I.

Powdered Coal to be Ship Fuel

PHILADELPHIA, Aug. 7. (AP)—Sea traffic may be greatly influenced as the result of a ten-day test of the use of pulverized coal for vessels, which has been completed at the League Island Navy Yard by the United States Shipping Board and the United States Navy.

No ship, it was pointed out, now uses pulverized coal for fuel, but within a few weeks, it was announced, the first ship so equipped, the 9500-ton United States Shipping Board freighter Mercer of the America-France line, will set forth.

TOURIST KILLED ON HIGHWAY

HOLBROOK (Ariz.) Aug. 7. (AP)—Guy V. Womack, middle-aged tourist of Okemah, Okla., was killed today when his automobile, while travelling at a high rate of speed, overturned on the highway eight miles west of here.

Will Rogers Remarks:

BEVERLY HILLS, Aug. 7. [To the Editor of The Times:] I haven't expressed an opinion on the Sacco-Vanzetti case, because I don't know any more about it than the ones that are expressing an opinion on it. A fool that knows he is a fool is one that knows he doesn't know all about anything, but the fool that doesn't know he is a fool is the one that thinks he knows all about anything. Then he is a dam fool. People are trying to tell you all that happened in that case seven years ago, when they couldn't tell you all that happened yesterday. Just ten weeks ago I spent an hour in Gov. Fuller's home discussing the case with him, and I do believe whatever he did he conscientiously believed to be justice.

WILL ROGERS.

DRY AGENTS MURDERED

Rum-Runners Kill Captors

Prisoners Mutiny After Being Taken Aboard Coast Guard Patrol

Accused Pair Also Shot When They Attempt to Set Boat on Fire

FORT LAUDERDALE (Fla.) Aug. 7. (AP)—A Federal agent and a boatswain of the Coast Guard were killed and two other guards were seriously wounded at sea by rum runners this afternoon, according to information received here late today.

The dead are Federal Agent Webster and Boatswain Sanderlin. The wounded are Motor Machinist Mate Lamby; Ship's Cook (third class) Hollinsworth.

The shooting took place after a rum boat had been captured and two men taken aboard the Coast Guard patrol boat No. 249 en route to the Bahamas with Webster as passenger and Sanderlin in command.

According to the information received here the two prisoners opened fire on the crew of the patrol boat. Sanderlin was radio-telephoning base 6 here and was shot in the back.

The gasoline lines were torn from the engine room by the rum runners and an effort was made to fire the patrol boat.

In response to help calls Commander Beckwith Jordan with nine men in a speed boat rushed to the scene, approximately forty-two miles east of here.

The rum runners also are wounded, it was reported. All of the injured are being brought to a local hospital. Two patrol boats were reported to be towing in the No. 249 with the bodies of Webster and Sanderlin.

BOMBINGS IN SUBWAY UNSOLVED

Russian Radical Seized for Questioning About Station Explosions

NEW YORK, Aug. 7. (AP)—The cause of the explosion that wrecked two stations of New York's main subway lines Friday night was still a mystery today despite the efforts of virtually the entire city detective force to trace the person or persons responsible for the blasts.

While detectives sought the perpetrators of the explosion Friday night, the uniformed police remained on guard at subway stations, public buildings and the homes of prominent persons to prevent further explosions. These guards were augmented by private police employed by the transportation companies and firms in the financial and commercial districts.

One arrest has been made in direct connection with the blasts, the suspect being Morris L. Mosigel, a Russian who was taken into custody early Saturday at St. Patrick's Cathedral. He has been charged with complicity in the subway explosions. The police say the case against him rests largely on the fact that he did not give a satisfactory explanation of his presence at the cathedral, where he was seen peering through the door, and that he had literature of an anarchistic nature in his possession.

A youth, who gave the name of John Marshall, was arrested today when he calmly told police he was to receive $500 from "three foreigners" to blow up the Pennsylvania station. He was sent to the psychopathic ward at Bellevue Hospital.

NATION BARS BEAUTY WED TO CHINESE

Brooklyn Girl Told She Cannot Return Unless She Divorces Oriental

NEW YORK, Aug. 7. (Exclusive)—The wedding ring which sealed the elopement of a beautiful Brooklyn girl, a Columbia graduate with a native-born Chinese has become the bar which will forever prevent her return to her native New York.

The information came from China, where Mrs. Pao is literally marooned and her Chinese husband, formerly president of the National University in Peking, a prisoner in the hands of the radical Nationalist troopers.

"You will have to get a divorce before you get an American passport," Mrs. Pao was told by American consular officers in China according to the information sent here.

"If you get a Chinese passport you can go to America for only six months and cannot remain permanently. As there is no Chinese quota, you cannot return as an immigrant," the officials further advised her.

Mrs. Pao has protested to her American relatives that she is deeply in love with the Chinese husband whom she met when both were students in Columbia five years ago.

"I have no intention of divorcing him. I love him but I want to return to America and they say I can't without a divorce" the American wife of the Chinese professor insisted. "I have never regretted our marriage."

Since Prof. Pao was captured by the Nationalist forces five months ago his wife seldom has been permitted to communicate with him and has never seen him.

FAST GLOBE TRIP NEAR

Plane to Start in Ten Days

Pair Hope to Girdle Earth in Twenty Days to Break Record

Detroiter Backs Enterprise; Start in Newfoundland; Ship Like Lindbergh's

CURTISS FIELD (N. Y.) Aug. 7. (AP) Edward F. Schlee, Detroit business man, today announced details of his plans for a round-the-world flight to start from Harbour Grace, N. F., within ten days, in an effort to break the present record of twenty-eight days, established by Evans and Wells.

The flight will be made in a Stinson monoplane, and will take Schlee and his pilot, William Brock, a former air-mail pilot, over a computed distance of 22,000 miles in an estimated flying time of 240 hours

The entire trip will be made within twenty days, Schlee estimated today.

RADIO BEACONS WANTED

Schlee and Brock will fly to Washington tomorrow to confer with Maj.-Gen. Mason M. Patrick, chief of the army air corps, to arrange for radio beacons to guide them from Tokio to Honolulu.

Leaving Washington Tuesday they will fly to Detroit, where the plane will be christened "The Pride of Detroit" by Schlee's 10-year-old daughter.

As soon as preparations have been completed in Detroit and navigating instruments installed, the plane will fly to Harbour Grace, where the airmen will await favorable weather conditions for their hop to London.

The plane is equipped with a 200-horsepower Wright engine, and is similar to the Bellanca monoplane Columbia and the Spirit of St. Louis. It has a cruising speed of 116 miles an hour.

SPARE ENGINES SHIPPED

Spare engines have been shipped to Munich, Germany and Tokio, Schlee said. The flyers will carry a regular army fifteen-day rations kit and an air raft.

The flight, financed entirely by Schlee, will cost approximately $50,000.

Stops will be made at London, Constantinople, Calcutta, Manila, Honolulu, San Francisco, Cheyenne, Wyo.; Chicago, Detroit and back to the Newfoundland starting point.

The plane will be equipped with a radio set and will carry 400 gallons of gasoline. Fully loaded the plane weighs 5050 pounds. Supplies of oil, gasoline and rations have been arranged for along the route of the flight, Schlee said.

Japan Temblor Damage Slight

TOKIO, Aug. 7 (AP)—The latest reports concerning the earthquake in Northeastern Japan yesterday are to the effect that while the shock was somewhat severe no serious damage was done. A smaller number of persons received minor injuries, principally by bricks from falling chimneys.

Another slight shock was felt at 11 o'clock this morning, but is believed to be inconsequential

TEN PERSONS HURT IN AUTO COLLISION

DENISON (Iowa) Aug. 7. (AP)—Ten persons, all victims of an automobile collision near Kiron, Iowa, are in the hospital here. One woman is in a critical condition. Rev. Mr. Fibelkorn of Monrovia, Cal., was the driver of one of the cars in which his wife and four children were passengers. The other automobile was driven by Charles Robinson of Hamburg, Iowa, who was accompanied by his wife and daughter and two sisters of Mrs. Robinson.

RAIL TRESTLE IN EAST FIRED BY INCENDIARY

MATTAWAN (N. J.) Aug. 7. (AP)—What police declare to be an incendiary fire early today destroyed about 200 feet of the quarter-mile Trestle of the New York and Long Branch Railroad here. The bridge serves the Pennsylvania and New Jersey Central railroads and is the main artery of railroad traffic from the metropolitan area to North Jersey coast resorts.

CONSTANCE SEEKS CLOTHES

PARIS, Aug. 7. (Exclusive)—Constance Talmadge arrived here tonight on the scent of a "lovely vacation and the acquisition of tons of clothes," but no divorce. At least she said so when Alastair MacIntosh, her husband, was mentioned.

RIDE ON A FEW DOLLARS

A small payment down will put you in possession of a car someone else has driven only a few thousand miles. Los Angeles has so many automobiles that good used cars, in fine running condition, are always obtainable—in most any make or model you desire. The best used cars on the market are those listed in Times Want Ads.

DAWES DENOUNCES FAILURE OF GENEVA ARMS PACT

Peace Bridge Speech Insists on Agreement to Lift Burden of Building Great Navies

BUFFALO, Aug. 7. (AP)—Diplomatic restraints were cast aside by Vice-President Dawes today, speaking at the dedication of the international peace bridge, to bring the naval conference failure at Geneva boldly into open discussion of its effect on British-American relations. Both Secretary Kellogg and Premier Baldwin touched indirectly on the clash of opinion at Geneva that prevented the negotiation of a new naval limitation treaty. They voiced confidence that the stream of British-American friendship flowed on unchecked by recent difference in views.

The Vice-President, however, plunged directly into the subject to declare it "unthinkable that Great Britain and the United States, solemnly pledged to the principle of equality, will again place upon their peoples the burden of competitive naval building because temporarily their experts disagree in their practical interpretation of that principle."

"MUST CONTINUE"

"The conference will only result in the stronger demand of the world that the work of interpreting the principle of equality in respective ship programs be continued until a fair agreement is reached," Mr. Dawes added.

Peace between the English-speaking peoples was founded as firmly as the bedrock of that Niagara which supports the new peace bridge, the Vice-President declared. It is based, he said, "on common interests and ideals."

"The instinct of self-preservation—the most deep-seated of making—binds us together, and in that unbroken tie is the ultimate guarantee of the safety and progress of western civilization," Mr. Dawes said. "That bond will never break."

Secretary Kellogg's speech dealt only by inference with the Geneva failure. Welcoming the British royal and distinguished guests to the United States in the name of President Coolidge, he spoke of differences that will arise to test American-Canadian friendship, but added:

"They are such as have been settled and can be settled by the exercise of tolerance and patience and the application of good common sense."

BALDWIN DIRECT

Premier Baldwin was more direct. Speaking of the years of British-American peace, he said:

"Problems have arisen and will arise. Opinions will vary how they shall be solved.

"Only recently we have had to differ for a moment; but we know in our hearts it does not affect our friendship. Statesmen of the past, as this bridge testifies, have well and truly laid the foundations of friendship and good will in the hearts of our peoples."

Mr. Dawes said "temporary misunderstandings might annoy British-American relations and "be exploited by the few," but they are "only eddies in the great current of fixed public opinion."

"When any differences among themselves assume real importance in the mind of the English-speaking peoples there will come from their hearts and consciences—inarticulate on trivial things—a universal cry for peaceful and reasonable adjustment," he said.

The Geneva meeting was only an incident in the onward march of the principle established at the Washington conference under which Great Britain and the United States

(Continued on Page 3, Column 3)

SEA FLYERS GATHERING

Oakland Airport Now Goal

First Five Entries in Dole Hawaiian Prize Race at Starting Line

Los Angeles Craft to Take Off Tuesday, Pilot Says; Goebel Arrives

SAN FRANCISCO, Aug. 7. (Exclusive)—Five planes entered in the Dole Honolulu race were in San Francisco Bay airports tonight, preparing for the starting gun at noon Friday.

Norman A. Goddard and Lieut. Kenneth Hawkins, U.S.N., landed at Bay Farm Island at 5:15 p.m. after a nonstop flight of six hours from Rockwell Field, San Diego, in their monoplane.

Frank L. Clarke, stunt flyer, reached Crissey Field at 4:15 p.m., five hours after he took off in an International biplane from Clover Field, Santa Monica.

John Auggie Pedlar, pilot, and Manley R. Lawing, navigator, landed their Buhl biplane at Bay Farm Island this morning. They flew up from Modesto, where they spent Saturday night following a forced landing in a wheat field near Fresno Friday afternoon.

WOMAN COMES BY CAR

Miss Mildred Doran, 22-year-old Michigan school-teacher, who is going to accompany Pedlar and Lawing on the Hawaii hop, met them at the Oakland airport. She had come north from Modesto by automobile Saturday morning.

The other two Dole planes at Bay Farm Island were the monoplane Oklahoma, piloted and navigated by Bennett Griffin and Al Henley, and the Breese monoplane of Livingston G. Irving, Berkeley war ace.

Art Goebel flew from El Paso today to Clover Field, Santa Monica, and will hop northward to Mills Field, San Francisco municipal airport, tomorrow in his Travelair monoplane Wooleroc, a sister ship of the Oklahoma.

ENTRIES TUNE UP

Of the remaining nine entries, seven were being tuned up at points all the way from Detroit to San Diego, preparatory to flying here.

Rigid inspection of all the planes entered in the race will be started today by Clarence M. Young, director of aeronautics of the United States Department of Commerce, and his assistants.

Young was at Bay Farm Island this afternoon and made a casual inspection of the three ships on the ground there. There is a chance some of the entries may be barred by Young on grounds of safety.

Drawing of lots for position on the starting lines at the Oakland Airport and Mills Field, San Francisco's municipal airport, will take place at noon tomorrow in the offices of Capt. C. W. Saunders, chairman of the flight contest committee. Pilots who have not reached here by that time will be represented by proxies.

Goebel, who had intended flying alone in the race, wired from El Paso today to Frank A. Flynn, secretary of San Francisco chapter, National Aeronautic Association, asking him to try to obtain a navigator to accompany him.

Irving, who also had contemplated flying alone, was reported to be looking for a navigator.

Martin Jensen of Honolulu, who has entered a monoplane built by the Breese Aircraft Company of San Francisco, said he would take his ship to Mills Field tomorrow morning to begin trial flights. He, too, is still looking for a navigator.

Director Young was known to be concerned over the plan of Jensen to carry forty-nine five-gallon cans of gasoline to supplement the supply of fuel in his tanks.

Phil C. Salzman, airplane engineer who supervised construction of the

(Continued on Page 2, Column 3)

RADICALS TO HOLD WAKE

March on Boston Organized

Sacco-Vanzetti Committee of Defense Calls 100,000 for Death Watch

Mounted Police Break Up Attempts to Conduct Protest Meetings

BOSTON, Aug. 7. (AP)—"A national march on Boston and a somber watch at the State capital and the Charlestown jail on the night of the execution of Sacco and Vanzetti are being organized by the Sacco-Vanzetti defense committee," that organization announced tonight. Next month 100,000 Americans will travel to Chicago to witness an exhibition of commercial pugilism," the statement said. "We call 100,000 Americans to come to Boston this week to watch solemnly the crucifixion of American justice at the 'cradle of liberty'."

Police today broke up several attempts to stage a Sacco-Vanzetti protest meeting on Boston Common under permits held by Socialist speakers. Several arrests were made and great excitement seized a crowd estimated at 6000 to 10,000 persons, but not violence was reported.

The first meeting was called at "Tree Number Nine" under a permit issued to Alfred Baker Lewis of the Socialist party of Massachusetts, who immediately turned it over to members of the Sacco-Vanzetti Defense Committee.

PERMIT SUSPENDED

As the first speaker, Arturo M. Giovanniti, who was an alibi witness for the condemned men at the Sacco-Vanzetti trial, mounted a temporary stand Police Superintendent Crowley pushed to the front and informed him that the permit for the meeting was suspended.

The speaker and several near him started to protest. The excitement spread through the crowd, but at the first surge toward the speaker's stand two mounted officers rode into the mall and, aided by half a hundred plainclothes men and reserves, rushed from downtown stations, immediately began breaking up the crowd. Giovannitti was taken from the scene in a patrol wagon.

Harry Canter of the Workers party of America, holding a meeting under "Tree Number Eleven," near by, immediately announced that his permit was open to the Sacco meeting, Crowley promptly moved across the mall with his escort, told Canter his permit was suspended and placed him under arrest when he shouted that "this meeting has no permit, but I think it should continue anyway."

Cheers and boos greeted the police as the mobs along the mall scattered under orders from the uniformed men. Half a dozen men were arrested on charges of offering assistance, but it was not believed that the charges would be pressed.

Crowley said his main purpose was to disperse the crowd, which was becoming unwieldy. He was acting under a statute which gives the police, fire department or Park Commission the right to end public gatherings if it is deemed necessary in the interests of safety.

HEARING TODAY

The Commonwealth awaited tonight the outcome of moves to save Sacco and Vanzetti from going to their deaths in the electric chair at the State prison this week.

A stay of execution and a new trial are sought by counsel for the two men. Justice George A. Sanderson of the State Supreme Court will

(Continued on Page 2, Column 6)

REDS CALL PLAZA MEETING

Sacco-Vanzetti Protest Planned Tomorrow, But Police Prepare to Cope With Any Situation

With a protest mass meeting, asserted by the police to be fostered by local Communist leaders, scheduled to be held at the Plaza at 5 p.m. tomorrow, the local Sacco-Vanzetti situation is under close watch of the authorities. Calling for the proposed mass meeting was made public yesterday by William P. Hynes, assistant in command of the intelligence bureau of the police department, following the arrest yesterday and Saturday of seven asserted Communist leaders and a woman radical.

Hynes declared it has been learned that the radical leaders had issued calls to all of their members and various union labor organizations to be present at the Plaza demonstration. Thousands of letters and circulars are said to have been sent to labor sympathisers telling them of the forthcoming meetings, and the Central Labor Council is asserted to have agreed to inform all of its members in an attempt to enlarge the demonstration.

The Plaza mass meeting was decided on at a meeting of the Los Angeles Sacco and Vanzetti conference last Thursday, according to information given out by that body last night, and at the same time a motion to call a protest strike also was carried. A leaflet calling for the strike has been issued by the conference and widely distributed yesterday. More than 10,000 workers will stop work tomorrow and come to the Plaza demonstration, the conference heads assert.

That the police anticipate that some difficulty may be experienced in handling the expected mob is admitted, but it is intimated that adequate precautions will be taken.

Police declined to disclose what plans will be taken to preserve order at the demonstrations. It is significant, however, that all patrolmen and detectives were recalled from their vacations Saturday by an order by Acting Chief Spellman. In addition the order stated that no officer of the department could take his usual day off until the Sacco-Vanzetti crisis had passed.

Those arrested last night were taken in a second raid at 322 West Second street. The police declare they are all active leaders of the Communist party in Southern California. Their names were given as Sid Bush, 32 years of age, 2706 Brooklyn avenue; Oscar Kinlund, 42, 240 East Adams; V. Vasilopuolos, 20, 135 East Fourth street, and Robin E. Dunbar, 59, 1602 South Van Ness.

Bush, according to Detective Lieu-

(Continued on Page 2, Column 4)

What Price Bolshevism?

Each had a revolver in his hand and was pointing it at the other's head.

YOU SHOULD READ

"Staking Life on a Balance of Wills"

As told to Lewis Stanton Palen

IN THE NEXT

Sunday Times Magazine

Watch for the front elevation plans of the "Times" Demonstration Home.

REMEMBER THIS

A fool in his cups seldom complies more than a wise man does.

Cauliflower Gives a Continuous Performance Here Where Sunny Orange County Hillsides Bear Their Fruit

(Illustrating story by Ira M. McFadden)

PARIS HAS NEW AIR-RACE ENTRY

Lieut. Costes Gets Permit to Use Army Plane

Craft Ready to Start in Day or Two

Levine Row With Drouhin Still Continues

[Copyright, 1927, by Chicago Tribune]

PARIS, Aug. 7. (Exclusive)—Lieut. Diedonne Costes is back in the air race for Paris-New York honors. The Ministry of War today accorded him permission to use the military Breuget biplane which he has rigged up with gear to permit it to land on water, in accordance with the conditions laid down by Minister of War Painleve.

Having flown the same plane for two distance records, Lieut. Costes says he is ready to hop off as soon as his gas tanks have been filled and the weather is right, which he believes will be about Wednesday.

Meantime the Columbia row continues, the French equivalent for the Sheriff awaiting word from Lieut. Maurice Drouhin to attach the plane until Charles Levine fulfills his promises.

"Lieut. Drouhin wants a plane with a gold fence around it," Mr. Levine told the correspondent today, adding hastily, "Oh, he's all right, just ill-advised, that's all. But if he does not come to terms—my terms—there are plenty of other pilots."

Lieut. Drouhin was out of town today.

The Farman plane Blue Bird was expected to take off tonight with a nearly maximum load for a trial flight to the English coast and back.

MORE ADJUSTMENTS NEEDED IN COURTNEY SHIP

SOUTHAMPTON (Eng.) Aug. 7. (AP) Capt. F. T. Courtney, the British aviator, made a test flight this afternoon with the flying boat Whale in which he intends to try to fly to New York as soon as weather conditions are favorable.

Capt. Courtney was up for about forty-five minutes. He said later that he found some readjustments were still needed, although the general performance of the Whale was satisfactory.

Courtney was accompanied on the test flight by F. W. M. Downer, the navigator; R. E. Little, mechanic, and two wireless experts. It is said they learned that, despite the long process of adjustments, the wireless outfit was completely unsatisfactory. A violent buzzing in Downer's ear-pieces made the reception of messages impossible.

SCHURMAN EXTENDS FLYERS BEST WISHES

DESSAU (Germany) Aug. 7. (AP)—Dr. Jacob Gould Schurman, American Ambassador to Germany, this afternoon traveled by airplane from Berlin to Dessau to extend his good wishes to the German pilots and passengers who expect to set out shortly in the Junkers airplanes Europa and Bremen in an attempt to fly to America.

Dr. Schurman first greeted the trans-Atlantic party at the home of Prof. Junkers of the Junkers Airplane Works. Those present included Cornelius Edmad and Johann Risticz, who are to fly the Europa, in which they recently established a world's endurance record, and Aviators Herman Koehl and Friedrich Loose, who will pilot the Bremen. Dr. Schurman assured the pilots they will receive a most hearty welcome in America.

Los Angeles Entry in Hawaii Air Race Ready

Flies Here From Texas

Art Goebel, shown below, landed at Clover Field, Santa Monica, yesterday afternoon after a nonstop flight from El Paso in the plane pictured above with which he will take off for Hawaii Friday.

DRESS GIVEN BLAME FOR PLAGUE GAIN

Wisconsin Doctor Lays Tuberculosis Increase to Women's Scanty Attire.

MILWAUKEE, Aug. 7. (Exclusive) Scantiness in modern women's dress is primarily responsible for the tuberculosis problem, according to Dr. Hoye E. Dearholt, chief of staff, who reports today that for the first time in the history of the Wisconsin Tuberculosis Association all of the State's twenty sanatoriums are filled with patients seeking recovery from the white plague. At many of the institutions there are long waiting lists, the physician declares.

Girls between 15 and 25 years of age, striving for a boyish figure and wearing scanty clothing, have lowered their resistance to a point where they are easy prey of the disease, Dr. Dearholt says. "I believe we can cut down tuberculosis among young women if we push dress reform," he adds.

"There is a point in the race for scanty clothing at which a girl must stop, lest the body be chilled too much and weakened. A point somewhere between the petticoat days of two decades ago and the extreme flimsiness of the present-day dress would be ideal.

"The unprecedented number of patients in the State sanatoriums this year is partially due to a vigorous campaign to induce sufferers to remain during the summer to hasten their cure. Heretofore tuberculosis victims have flocked to the sanatoriums in winter, but left in the summer to undertake voluntary outdoor treatment."

THREE BRITONS TAKE UP YACHT RACE GAGE

LONDON, Aug. 7. (Exclusive)—Following the announcement that Sir Mortimer Singer will build a seventy-five-foot yacht to be named the Norder, to accept the challenge for a race next year issued by Frank E. Tod, American sportsman, it became known today that Sir William Berry, a newspaper proprietor, also has ordered a seventy-five-footer. It is expected that a third yacht will be ordered shortly. The news has greatly pleased the British yachtsmen, who had feared there would be no British seventy-five-footer to compete against Tod's.

HAWAIIAN RACE PLANES GATHER

(Continued from First Page)

Jensen plane, defended this plan as workable.

John W. Frost, pilot of the Vega monoplane Golden Eagle, entry of George Hearst, was to hop from San Diego to Los Angeles and resume flight from there to the Bay region tomorrow. The ship was damaged Saturday in an attempt to take off from Rockwell Field, San Diego, and consequent repairs delayed its departure.

Lieut. George W. D. Covell, U.S.N., announced at San Diego he would not start northward until Tuesday afternoon. He is entered as pilot of the low-winged Tremaine monoplane owned by Fred Burgh of Los Angeles. Lieutenant-Commander Frank Wagner, U.S.N., will act as navigator for Covell, substituting for Lieut. Leo P. Pawlikowski, who had to withdraw because of an operation for an abscess on his back.

From Detroit came word that Frederick A. Giles, British World War ace, was encountering engine trouble in his Hess Bluebird biplane and would probably not hop off for the Pacific Coast until tomorrow.

William P. Erwin, American war ace, and his 21-year-old bride, Connie, who will accompany him on the flight in the plane Dallas Spirit, were reported as tuning up and expected to leave Dallas for San Francisco tomorrow morning.

STEAMERS TO WATCH FOR DISTRESSED FLYERS

HONOLULU, Aug. 7.(AP)—Ten merchant vessels probably will be strung out between the American mainland and the Hawaiian Islands at the time the competitors in the James D. Dole $35,000 mainland-Honolulu flight are engaged in the race, scheduled to start August 12.

The steamer Manoa leaves San Francisco for Honolulu the 10th inst. and the steamer Wilhelmina leaves here the same day for San Francisco. The steamer Manuiani will leave Kahului for San Francisco the 12th inst. The Mana, on the Columbia River-Honolulu run, and the Mahukona, at present loading on Puget Sound, should be somewhere near the path of the planes.

The steamer City of Honolulu is scheduled to leave here for Los Angeles on Saturday, the 13th inst., at 10 a.m. Honolulu time, while the steamer Niagara will leave here the 12th for Vancouver, B. C. The steamer Steel Inventor, en route from the Panama Canal to Honolulu, should be about 528 miles from Honolulu at noon Saturday, the 13th inst., Honolulu time. The steamer Santa Isabel, en route from the Panama Canal to Honolulu, should be about 700 miles from here, and the steamer Calawali is due to arrive here from Los Angeles the 13th inst.

In addition to the merchant vessels, the destroyers McDonough, Hull, Corry and Farenholt, leaving Bremerton, Wash., for Honolulu the 13th inst., will keep a sharp lookout for any planes which may have been forced down. Naval circles here also heard a rumor today that the destroyers Ludlow and Burns might put to sea from San Francisco in advance of the flyers to provide extra protection for the start of the flight.

GOEBEL IN TRAVELAIR HOPS FROM EL PASO

By a "Times" Staff Correspondent

SANTA MONICA, Aug. 7.—Art Goebel, who will pilot the Travelair monoplane Woolaroc in the Dole $25,000 air derby to Honolulu, arrived here at 3 p.m. today, lancing at Clover Field after a nonstop flight from El Paso. He was unaccompanied in the plane during the entire trip, which originated at Bartlesville, Okla.

The Woolaroc, which is a sister ship of the Oklahoma, was in good condition when Goebel taxied to a stop at the air field and the pilot declared he will be able to take off at 5 p.m. tomorrow for San Francisco. On his arrival there Goebel plans to arrange for a navigator for the hop to the Hawaiian Islands.

Goebel reported his flight from El Paso as uneventful and spoke highly of the airworthiness of his plane. The hop from the border city was made in nine hours and twenty-five minutes, he said.

POLICE WATCH RADICALS HERE

(Continued from First Page)

tenant Hynes, is one of the Communist party's leading propagandists in California. His activities in Los Angeles have been those of an organizer and lecturer, Detective Hynes said. He was arrested at the Cooperative Center Hall, a Communist meeting place.

Kinlund is one of the Sacco-Vanzetti committeemen and an active radical, police say. Vasilopuolos is not a citizen of the United States, according to Lieut. Hynes. Dunbar is also said to be an active propagandist.

Four arrested last night were Three others arrested gave their names as Michael Hughes, 27 years of age; Homer Borichy, 16, and Thomas Lewis, 62. Bortchy was booked as a vagrant while the other two were held under suspicion of criminal syndacalism. Hughes and Bortchy were arrested at Music Arts Hall, 233 South Broadway and Lewis was apprehended in his room at 327 South Hope street.

Lieut. Hynes ordered the closing of I. W. W. Hall, 118½ South Main street, after his squad found a quantity of inflaming literature on the Sacco-Vanzetti case.

Hughes, according to the officers, is a member of the Sacco-Vanzetti committe and had been active in the Proletarian Party, an off-shot of the Communist Party. He is said to be an illegal entry from Canada.

The youngest prisoner is said by police to have been active in spreading red propaganda among school children, while Lewis is said to be a district organizer for the Communist Party and active in spreading radical propaganada among the foreign element.

Police learned that several large demonstrations of protest have been planned by the Communists of Los Angeles against the fate that awaits Sacco and Vanzetti next Wednesday. One of these, it was said, will be a parade Tuesday afternoon in Hollenbeck Heights. Another will be in the form of a mass meeting Tuesday night in the Plaza.

Those arrested Saturday night include Sam Globerman, 2687 Dobinson street, formerly a candidate for the local school board on a radical ticket, and asserted by the police to be the chairman of local subdistrict of the Workers' Communis Committee, composed of three members.

Globerman was taken into custody in a raid conducted at 322 West Second street. He is booked on a charge of criminal syndicalism. Following his arrest, Hynes asserted that policemen were present when Globerman addressed 150 delegates at the Central Labor Council Friday night, last, at which time the speaker advocated not only organized protest against the Sacco-Vanzetti executions to Gov. Fuller of Massachusetts, but wanted the labor unions to call a one-day general strike here. This measure was rejected, Hynes declared.

Joseph Siminoff, alias Simmons, said by the police to be recently from New York to secretly organize what is known as the Trade Union Political Conference, asserted to be a Communistic organ, is under arrest and found to have been living in an apartment-house at Temple street and Grand avenue.

The same apartment-house, the police say, was found to house Malcolm Bruce, alias B. Douglas, one of the subdistrict executive members, and Jean Russel, asserted woman radical. The police assert that Bruce and the Russel woman admitted they are living together and both were booked for illegal entry into the United States and for violation of the morals laws. Bruce is said to have a wife in Canada.

According to Hynes, Bruce was formerly head of the Communist movement in Canada, editor of the Communist "Worker" published there, was a delegate to a Moscow Communist convention and named as a delegate to another radical convention scheduled to be held in Chicago on August 31.

The apartment-house was also found to be the home, police declare, of Dave Milder, asserted propoganda agent for the Young Workers' League, the Anti-Imperialist League and closely associated with local members of the Kuo Ming Tang, the Communist faction of the Chinese Nationalist party.

Milder was not in the apartment-house at the time of the raid, but his apprehension is sought.

A package at first believed to contain a bomb was found lying near the northwest corner of Angeles Temple yesterday morning. Printed on the parcel were the words "Remember Sacco and Vanzetti." Underneath was a crudely drawn hand and the word "Death." Detective Lieutenants Alsup, Moore and Kashuba, who investigated, found that the package contained a razor blade sharpener, from which wires led to a small bottle labeled "nitroglycerine." It contained a harmless fluid.

LAST SALUTE TO GEN. WOOD SET

Burial Will Be Tomorrow at Arlington

Full Military Honors to Be Given at Rites

Philippine Executive Lauded by Friend and Foe

(Continued from First Page)

from the day he took office—October 15, 1922—he found himself in sharp conflict with the two outstanding Nationalistic leaders, Manuel Quezon, president of the Senate, and Manuel Roxas, Speaker of the House, who bitterly opposed his policies and several times had the Legislature adopt resolutions demanding his recall.

Throughout the long struggle, Gen. Wood had the full support of President Harding, who appointed him, and Secretary Weeks and President Coolidge. The administration at home declined to interfere with his work, holding that he was competent and capable, and several of his acts which created furors in Manila were publicly approved.

The Governor-General also had the sympathy of the Moro chieftains and of the Democrats party and finally was given unqualified indorsement by Gen. Emilio Aguinaldo, the retired rebel chieftain, who declared Gen. Wood had the interest of the Filipinos at heart.

DEFENDED ARMY MEN

Carmi Thompson, who went to the Philippines in 1926 as the personal envoy of President Coolidge, declared in his report that "on the whole Gen. Wood is to be recommended for his efficient conduct of affairs during his administration."

Mr. Thompson, however, urged the breaking of the deadlock in Philippine rule resulting from the split between Gen. Wood and the Legislature, and the creation of a "civil rule" and the removal of the "military atmosphere" in the insular executive branch of the government.

Gen. Wood, in an article published subsequently, defended the appointment of army officers in his Cabinet, declaring that the idea that regular officers are temperamentally unfit for civilian duty in peace time is erroneous.

PRAISED BY OPPONENT

Before becoming chief executive of the islands, Gen. Wood investigated conditions there for President Harding and reported against the granting of independence. This report, made public after he became Governor-General, added fuel to the controversy that marked his administration.

Pedro Guevara, resident Philippine commissioner, in a telegram to Mrs. Wood said:

"It is with profound sorrow I learned of the untimely death of your beloved husband. Please accept my heartfelt sympathy."

Commenting on the general, Guevara said that "despite our political differences I sincerely believe Gen. Wood was an honest man, and had in his heart the welfare of the Filipino people."

THREE NAMES MENTIONED FOR POST

WASHINGTON, Aug. 7. (Exclusive) Three outstanding candidates to succeed Maj.-Gen. Wood as Governor-General of the Philippines are being discussed in Wasnington today. Foremost among the three is Col. Carmi Thompson of Cleveland, who visited the islands a few months ago as the personal representative of President Coolidge to study political and economic conditions.

The other leading possibilities for the post appear to be Henry L. Stimson, former Secretary of War, who, also acting as a special representative of the President, ended the civil war in Nicaragua, and James W. Wadsworth, Jr., former United States Senator from New York. Col. Thompson, a former assistant Secretary of the Treasury and a close associate of the late President Harding, in his report to President Coolidge on conditions in the Philippines, warmly commended Gen. Wood's administration, but suggested that jurisdiction over the islands should be withdrawn from the War Department in the near future and given to a civilian branch of the government, preferably the Department of the Interior.

Mr. Stimson, a lawyer, was Secretary of War during the last year of the Taft administration and was an intimate friend and ardent supporter of the late President Roosevelt. Sent to Nicaragua several months ago by President Coolidge, Mr. Stimson succeeded in persuading the Sacasa faction in that country to lay down their arms and abide by the result of a national election to be held next year under guarantees of supervision by the United States to insure that it will be a fair canvass. He was mentioned several times as a possible successor to James R. Sheffield, former Ambassador to Mexico.

Former Senator Wadsworth, was chairman of the Senate Military Affairs Committee for several years and was completing his first term in the Senate when he was defeated for re-election last fall by Senator Robert F. Wagner, Democrat, New York.

POLITICAL OPPONENTS PAY HIGH TRIBUTE TO GENERAL

MANILA (P. I.) Aug. 7. (AP)—Manila was stunned by the news of Gov.-Gen. Leonard Wood's death and friends and political opponents united in paying tribute to his courage, to his devotion to his ideals and to the unflagging zeal with which he tackled problems of colonial administration.

The shock of his death was the greater because his friends all expected him to return here next September.

Acting Governor-General Eugene A. Gilmore is absent on a trip to one of the southern islands. He was notified by radio.

Senator Sergio Osmena, one of the principal leaders of the opposition to Gov.-Gen. Wood, was one of those who issued a statement paying tribute to his late political opponent.

"I heard of Gen. Wood's death with profound sorrow," said Osmena. "We have had our political disagreements, but Gen. Wood always tried to do his best, and what in his honest opinion was right. He was an indefatigable worker."

Senate President Manuel Quezon also expressed sorrow over Gen. Wood's death.

Manuel Roxas, speaker of the insular House of Representatives, paid another tribute to the late Governor-General, expressing sympathy for Mrs. Wood in her sorrow.

RECORD FOR SISTERS

CANYON (Tex.) Aug. 7. (Exclusive)—Cousins Hall, one of the girls' dormitories of the West Texas State Teachers' College, boasts eight pairs of sisters during the present summer session.

RADICALS PLAN BOSTON MARCH

Attempts to Hold Protest Meetings Halted

Crowds Broken Up by Rush of Mounted Police

Five Thousand March in Paris Parade

(Continued from First Page)

give a hearing at 10 a.m. tomorrow at the Suffolk county Courthouse in Boston on a petition that the court grant a writ of habeas corpus and order a stay of execution. Gov. Fuller is expected to act tomorrow on a petition directed to him for a stay.

These two moves were made by defense counsel in order that they might obtain more time in which to carry on their efforts to obtain a new trial. In these efforts Judge Webster Thayer of the Superior Court, who presided at the trial and whose previous refusal to grant a new trial was upheld by the State Supreme Court, is again the central figure. At 2 p.m. tomorrow Judge Thayer at the Norfolk courthouse in Dedham will hear arguments on another petition for a new trial and a stay of execution. Arthur D. Hill, chief counsel for Sacco and Vanzetti, asked Chief Justice Walter Perley Hall of the Superior Court to assign some other justice to hear the motion, but the chief justice ruled that it was in accordance with precedent and particular that Judge Thayer should be assigned. Judge Thayer will come to Dedham from Ogunquit, Me., where he has been spending a vacation.

WARDEN SUMMONED

Warden William Hendry of the State prison has been summoned to appear in the Supreme Court. Under the law his presence is necessary.

In their motion for a new trial, defense counsel charge prejudice on the part of Judge Thayer and set forth what they describe as new evidence. They have filed affidavits in an effort to support this evidence, which has to do with a cap identified at the trial as having belonged to Sacco and with the testimony of a State firearms expert. They state that holes in the cap, which were mentioned in Judge Thayer's decision refusing a new trial, were made by the Chief of Police of Braintree and that the expert after the trial said that in his opinion a bullet which figured in the evidence was not fired from Sacco's pistol.

It was in South Braintree that the murders of which Sacco and Vanzetti were convicted occurred on April 15, 1920. Frederick A. Parmenter, a shoe-factory paymaster, and Alexander Berardelli, his guard, were shot to death when the factory pay roll was stolen. The bullet in question was taken from Berardelli's body.

Sacco and Vanzetti again refused to eat today. For Sacco it was the twenty-second day of his hunger strike. Vanzetti has accepted his meals occasionally during that period.

IN GOOD CONDITION

The prison physician after his daily visit to the two men today said that they were in fairly good condition. Once before, when in the Dedham jail, Sacco fasted for a month.

The entire Boston police force was on duty continuously today as a result of an order by Superintendent Michael H. Crowley. All public buildings were closely guarded, and the police were instructed to prevent any unlawful assemblages.

Special guards have been assigned to watch over those who have figured prominently in the case, including Gov. Fuller, Judge Thayer and other members of the Superior and Supreme courts.

SYMPATHIZERS MEET OUTSIDE GATES OF PARIS

PARIS, Aug. 7. (AP)—Five thousand manifestants carrying hundreds of red flags marched outside the gate of Paris into the Bois De Vincennes, where this afternoon they held a demonstration as a protest against the impending executions of Sacco and Vanzetti in Massachusetts.

The government had forbidden the demonstration to take place inside the capital gates.

Signorina Luigia Vanzetti, sister of the condemned man, led the parade of many thousands out through the city's eastern gate into the Bois de Vincennes.

MANY RED FLAGS

There were many red flags in the parade and numerous banners, some of which the police ordered destroyed, considering them too insulting to America. The banner which Signorina Vanzetti carried had the appeal:

"Parisian people, save my brother and Sacco. Thanks." "

On the reverse side was:

"People of France! The lives of my brother and Sacco are in your hands."

Other banners in the parade were labeled: "Justice, Justice, They Are Innocent," and "Justice—Sacco and Vanzetti were condemned to electrocution because they were friends of the people. Save them!"

BREAK UP ORDERLY

When the demonstrators arrived in the Bois de Vincennes, where the Communist and radical leaders had been told by the police they would be allowed to go, several speakers began to orate. Most of the crowd, however, began to shout: "To Paris, to Paris." Quickly and quietly those who had formed the parade went back to the city in small groups. It all ended as well ordered as it had begun.

Le Temps, in a long editorial reminds the French that while it is a generous sentiment that impels them to manifest for Sacco and Vanzetti, they flatter themselves on this side of the Atlantic in declaring innocent two men legally condemned and definitely judged in "the greatest and one of the oldest of the democracies." As for the Communists, Le Temps remarks, they have made no manifestations of protest against executions carried out in Russia, where, the paper asserts, condemnations have been made without any guarantees such as are usual in the court processes of civilized countries.

CHICAGO RADICALS HOLD ORDERLY MEETING

CHICAGO, Aug. 7. (AP)—Sacco-Vanzetti sympathizers assembled here today, passed resolutions and halted their activities without the slightest disturbance. All public and Federal buildings are under heavy guard, including postal substations and the homes of eight prominent public officials.

Police said thirty-five radical leaders are under close surveillance, threatened with immediate arrest on any report of an attempted outbreak.

During the protest meeting detec-

EVERY MORNING IN THE YEAR Los Angeles Times DAILY

The Times Building, First and Broadway Phone MA

90c per month DELIVERED BY CARRIER Single Copy, 5c; Sunday, 10 Cents

By mail to Postal Zones 1 to 4, including California, Arizona, Nevada, $12.60; Monthly $1.65; in Zone 5, including Colorado, Idaho, Montana, Oregon, Washington, Yearly $16.80; Monthly $1.50; in Zones 6, 7 and States, Canada and Mexico, Yearly $18.00, Monthly $1.50, Postage

Entered as second-class matter Dec. 4, 1891, at the Postoffice at Los under the Act of March 3, 1879.

MONDAY MORNING, AUGUST 8, 1927. VOL.

tives and secret service men constantly circulated through the crowd, prepared to block efforts to stir up violence.

The radicals' resolution called on the State of Massachusetts to grant a new trial on the ground that the conviction of Sacco and Vanzetti was based entirely on circumstantial evidence. A final protest meeting is planned for Tuesday.

HALF-MILLION WORKERS TO JOIN SHORT STRIKE

NEW YORK, Aug. 7. (AP)—The Sacco-Vanzetti emergency committee of New York predicted today that 500,000 workers would respond to the call for a half-day general strike Tuesday in protest against the execution of the two radicals in Boston Wednesday.

Strike plans are being made by three separate groups, the Workers' (Communist) party, the Socialists and the I.W.W. organization. The Socialists, who have refused to cooperate with the Communists, announced today that their strike has been scheduled to begin at 10 a.m. to differentiate it from the strike of workers affiliated with the Communists, which has been called for noon.

BRITISH RADICALS FIND EMPTY EMBASSY

[Copyright, 1927, by the Chicago Tribune.]

LONDON, Aug. 7. (Exclusive)—Three thousand British men, women and children Communists, with crimson banners flying in the bright sunshine all chanting the "Internationale" and the "Red Flag" led by a couple of bands, marched from Trafalgar Square to the American Embassy in Grosvenor Gardens in perfect order this afternoon following a meeting, in order to file a formal protest against the execution of Nicola Sacco and Bartolomeo Vanzetti.

"Sorry, gentlemen, ... come to any empty ... nounced the embassy ... delegation of four ... ted by the police, ... plain that Ambassador Houghton was in Scotland ... month and the ... deserted. He agreed, ... cept the resolution, which ... read:

"This mass meeting of ... workers and ex-service men ... horror and disgust the ... to death by a process of ... der of our two innocent ... Nicola Sacco and Bartolomeo ... zetti. The workers assembled ... will do all in their power to ... vent this murder from being ... trated and will emulate the ... Messrs. Sacco and Vanzetti. ... meeting declares that if the ... stain on American justice ... called civilization will never ... out."

CHINA HAS NEW ...

SHANGHAI, Aug. 7. (AP)—... ver coins bearing the ... Sun Yat-Sen, founder of the ... republic, are being issued by ... reau of Finance of the ... government at Nanking.

If You Want the BEST —be SURE to buy a BUESCHER

NOT just a "wild claim" ... bit of honest advice ... PROVE to you, with ... FACTS, the superiority ... cher "True-Tone" Band ... chestra Instruments! ... COST is no higher—and ... be purchased on EASY ... We are EXCLUSIVE ... tative for Buescher Inst ... Southern California!

E. H. UHL, Pres. Southern Calif... MUSIC COMPA... 806 and 808 So. Broadway ... Chickering

HOTEL NORMAN... "Your Home Here" ... Luxurious Rooms ... homelike rooms here ... you happier — ... ally low. ... 6th at Normandie, Los...

EXTRAORDINARY SALE

New Smart SHOES $3.85 to $5.85

at Amazing Reductions! A variety of popular materials—every lovely design and shade!

J. A. McCausland "The Family Shoe Store" 326 South Broadway

C'mon Over! It's Vacation Time Now!!

Take the family to this beautiful spot, where health and pleasure wait, and enjoy the delights of the cozy Villa Bungalows, newly furnished, with maid service. Rates $3 and $3.50 per night for two people. Numerous cafes and restaurants for meals. Free entertainment by Catalina Marine Band.

Hotel St. Catherine, American plan, and Hotel Atwater, European. Delightful accommodations.

Trains Lv. Los Angeles, 9 A.M. daily and 3 P.M. daily, ex. Sunday. Steamers sail 10 A.M. daily and 8.45 P.M. daily ex. Sunday from Wilmington. Garage at pier for your car.

Please make reservations early for your Catalina outing. Full information on request!

CATALINA TICKET OFFICES:

8th and Main Sts., Los Angeles ..... Trinity 3131
Fair Oaks and Union, Pasadena ..... Fillmore 1000
156 W. Ocean Ave., Long Beach ..... Phone 38
Catalina Terminal, Wilmington ..... Phone 20

IN ALL THE WORLD NO TRIP LIKE THIS

A delicate richness full of character yet unusually MILD

QUALITY—That's the difference

MORNING SALE 10 a.m. to 1 p.m.
AFTERNOON SALE 2 p.m. to 5 p.m.
EVENING SALE 7 p.m. to 11 p.m.

IMPERATIVE and SPECTACULAR!!
AUCTION
MORNING—AFTERNOON—EVENING —BEGINNING AT
10 A.M., TODAY, 10 A.M.
MONDAY, AUGUST 8th
AT OUR MODERN AND BEAUTIFUL SALES ROOMS
162 and 164 West Pico St. (AT HILL ST.)

ARRANGE TO ATTEND MORNING, AFTERNOON AND EVENING SALES TODAY ONE DAY ONLY!

Because of a backward season and the attending pressing requirement for immediate funds, one of the MOST EXCLUSIVE INTERIOR DECORATING STUDIOS (name withheld from advertisement by request, but its insignia appearing on each item) of Los Angeles, has commissioned us to dispose of in the shortest possible time, over THIRTY THOUSAND DOLLARS' WORTH ($30,000.00) of its MOST CHOICE LIVING ROOM, RECEPTION ROOM AND HALL APPOINTMENTS; PERSIAN, ORIENTAL AND CHINESE RUGS.

→ WE HAVE AFTER DAYS OF PREPARATION, SET ABOUT TO ACCOMPLISH THE DESIRED END, IN ONE DAY'S RAPID FIRE SELLING! ! ! ! ←
→ EACH EXQUISITE OFFERING WILL POSITIVELY BE SOLD REGARDLESS OF ITS VALUE OR INTRINSIC WORTH FOR WHATEVER IT MIGHT BRING WITH ABSOLUTELY NO RESERVATION! ! ! ! ←

THIS FACT WILL MAKE FOR AUCTION HISTORY IN LOS ANGELES—YOU CANNOT AFFORD TO MISS A MOMENT OF THE SPECTACULAR SELLING! ! ! THIS UNPARALLELED EVENT WILL APPEAL ONLY TO THOSE WHO DESIRE AND CAN APPRECIATE THE MOST ARTISTIC, COSTLY AND SELECTIVE APPOINTMENTS FOR THE HOME BEAUTIFUL. PERMIT NOTHING TO PREVENT YOUR ATTENDANCE AT AND PARTICIPATION IN A VERITABLE FEAST OF FEASTS! ! ! !

A Sale of Similar Proportion or Distinctiveness Was Never Held in Los Angeles Permit Nothing to Prevent Your Participation!!!

See Detailed Description of Offerings in Yesterday's Times, Page 3, Part I.

H. P. BALL Co.
162 and 164 W. Pico St. WEstmore 6384
C. W. GOODWIN, AUCTIONEER
"For Satisfactory Service and Best Results"

Morning Sale 10 A.M. to 1 P.M.
Afternoon Sale 2 P.M. to 5 P.M.
Evening Sale 7 P.M. to 11 P.M.
Miss Neither of Them!!

If You Want the BEST —be SURE to buy a BUESCHER

NOT just a "wild claim"—but a bit of honest advice! We can PROVE to you, with definite FACTS, the superiority of Buescher "True-Tone" Band and Orchestra Instruments! Yet their COST is no higher—and they may be purchased on EASY TERMS. We are EXCLUSIVE Representative for Buescher Instruments in Southern California!

E. H. UHL Pres.
Southern California MUSIC COMPANY
Sole and Sole So. Broadway
Chickering

WALK OVER

MEN get this!

last call final wind-up

WALK-OVER'S SEMI-ANNUAL SALE

TWO PRICES TWO GROUPS

$5.00 $6.35

Values to $12

JESBERG'S WALK-OVER SHOPS

716 South Broadway
618 South Broadway

MENS SHOPS OPEN SATURDAY EVENINGS

USED CARS for business and family use—See today's Times Want Ads

30 DAYS

AUCTION SALE

OF

ORIENTAL RUGS

Featuring the world's largest collection of ORIENTAL RUGS that has ever been assembled and offered at Public Auction in the entire history of Oriental Rug selling, will be offered to the public at

N. S. HANIEF STUDIO

3841 Wilshire Blvd.

COMMENCING TODAY, AUGUST 8th

Two Sales Daily, 2 p.m. and 8 p.m.

$200,000 MUST BE RAISED IMMEDIATELY

to meet impending obligations. SO HERE GOES. A clean sweep of my entire stock of ORIENTAL RUGS that embraces the highly qualified and unequalled specimens of rare old and modern. Such as Kashans, Sarouks, Larvers, Kirmans, Ispahans, Lillihans, Aserkans, Kandahars, Super Chinese and hundreds of hall runners and small rugs in all colors and sizes. It's going to be a wonderful opportunity to those who are in the market for Oriental Rugs to attend this sale. And remember, sales, that I shall be my own auctioneer and the highest bidders are the buyers. And make all checks payable to the Wilshire National Bank.

There is going to be lots of fun, folks, and your attendance at this sale will be appreciated and will undoubtedly be a source of pleasure and satisfaction to you

Established 1895 N. S. Hanief Owner and Auctioneer

Tel. WAshington 7984 3841 Wilshire Blvd.

DAWES TALKS AT PEACE BRIDGE

Failure of Pact at Geneva Warmly Scored

Kellogg Welcomes Prince and British Premier

All Speakers See Accord of Two Nations

(Continued from First Page)

"pledged themselves to equality in naval strength," he continued.

"Perhaps before this (Geneva conference) there was not the preliminary careful appraisement by each conferee of the necessities of the other—perhaps too exclusive concentration by each conferee upon the necessities of his own nation resulted in predetermined ultimatums before a comparison of views—perhaps the public announcement of respective programs early in the conference produced fears of domestic public repercussion if they were reasonably modified, as would be necessary to affect an agreement."

Experts might be slow to complete the difficult task of harmonizing conflicting views, Mr. Dawes asserted; but if Great Britain required light cruisers which the United States does not need, and the United States required heavy ships which Great Britain does not need, "there is no excuse for inaugurating a competition under which ships will be built which neither of them need."

Secretary Kellogg and Premier Baldwin had only brief opportunity to renew the acquaintanceship which began when Mr. Kellogg was American Ambassador to London. They met only in the arranged program of the bridge dedication and there was no chance for private conferences. As a matter of fact, neither official had given any indication of a desire for such a meeting.

It was obvious that it still is too early for taking up informally the question of how the difficulties encountered at Geneva are to be overcome by diplomatic means, as Mr. Kellogg declared in Washington on the day the Geneva meeting adjourned, he expected them to be overcome at an early date.

PRINCE SPEAKS

Expressing the hope that the span of steel would serve as a perpetual reminder of peace, the Prince of Wales reminded his listeners "that to seek peace and insure it, is the first and highest duty both of this generation and of those which are yet to come."

"May this bridge be not only a physical and material link between Canada and the United States," His Royal Highness continued, "but may it also be symbolical of the maintenance of their friendly contracts by those who live on both sides of this frontier."

The dedication ceremonies took place at the American approach to the bridge, which, as in the case of the Canadian terminal, stands on the site of an old military post swept away to make room for a symbol of peace.

The actual opening of the bridge took place at the international boundary line at the center of the bridge when the British and Canadian parties were met by their American hosts. A brilliant ribbon, stretched from rail to rail, alone barred their passage. On the side of the bridge over which Canadian traffic will flow into the United States Mrs. Dawes cut away the ribbon, while on the opposite side Mrs. W. D. Ross, wife of the Lieutenant Governor of Ontario, did like service for the lane of American traffic.

OFFICIAL CEREMONY

Then the two parties joined to be whirled over a half-mile of stone and steel to the tented platform where the official ceremonies were conducted, with thousands gathered from both sides of the river to witness the proceedings and where troops of the National Guard of New York, the naval militia and the music of the military bands and a strong-voiced chorus joined to accord them welcome.

While the majority of the huge throng which packed the area surrounding the speakers' stand probably came to follow the entire ceremoney it was evident as the Prince approached from the Canadian side that many had been attracted by him alone.

As the car bearing him approached the stand there was a rush of spectators for the bridge entrance. Some of them climbing over the press tables and standing on chairs and tables to gain a better view. Noticeable in the crowd of eager spectators were the light dresses of many girls and some women. Some of them were visibly disappointed that the youthful heir to the throne was not attired in his usual swanky uniform, but wore less colorful formal dress.

BALDWIN TERMS PEACE MOST VITAL PROBLEM

TORONTO (Ont.) Aug. 7. (AP)—"Our supreme duty as we confront the world is not the fostering of imperial trade, vital as that is, but the preservation of world peace," declared Stanley Baldwin, Premier of Great Britain, in an address at the dinner given in honor of the Prince of Wales and himself by the government of Ontario here last night.

"To that we are dedicated more sincerely than ever in our history," added Mr. Baldwin. "Here I know I speak for all parties and I voice the deep and earnest prayer of the British people."

PIONEERS OF EMPIRE

The British Premier's address was on Canada as a pioneer of empire. He suggested that as Canada had led in the granting of imperial preference she now might lead in the solution of imperial problems.

"Would it be rash to prophesy," he asked, "that in finding the solution Canada will take a leading part—that she will, once again, be a pioneer of empire?"

The Prince of Wales scrapped the speech which he intended to make. "Tomorrow we celebrate a hundred years of peace," said the Prince. "After a week of oratory we might tonight hold our peace."

The royal visitor expressed warm thanks for the welcome tendered to him and added:

"Whatever her material development may be, and however the face of Canada may alter in the years to come, I am bold enough to prophesy that her heart will remain much the same as ever. I base this prediction on my own experience. There are outward changes, marks of progress, to be noted since I first saw this country eight years ago, but the voice of welcome which greeted me in 1919 has not changed, and if it moved me then, you may be sure that it moves me far more deeply now. To be greeted as a newcomer as I was then, is a wonderful experience, but such a greeting when it is repeated to an old friend is many times more valuable."

SMITH HOPES IN SOUTH HELD NIL

BOSTON, Aug. 7. (Exclusive)—If the Democratic convention nominates Al Smith for President, there will be a secessionist Democratic convention and another candidate will be put in the field by the Southern Democrats, in the opinion of former County Judge Cecil L. Simpson of Dallas, Tex., who is visiting briefly in Boston on a tour of the country.

Judge Simpson is absolutely convinced that the southern Democrats—which means the overwhelming majority of southern voters—never will vote for the New York Governor.

Liberal in religious belief himself, Judge Simpson places the religious issue third in importance in the South's list of objections to Smith. In the order of their importance Judge Simpson says the objections are these:

(1.) Smith is wet.
(2.) Smith is a Tammany man.
(3.) Smith is a Catholic.

In regard to the wet-and-dry issue, the first objection, Judge Simpson points out that the South is as overwhelmingly dry as it is overwhelmingly Democratic. This aridity is political rather than actual, he admits, but nevertheless it counts against Smith. The South, according to the judge, has its quota of politicians who are personally wet and politically dry.

As to the Tammany objection, this is a long-standing battle and the time is not yet for peace between Tammany and the solid South, says the judge.

In discussing the religious issue, Judge Simpson points out that the Ku Klux Klan, though dying rapidly, has built up considerable prejudice in the South, and the New York man's Catholicism undoubtedly will be a great obstacle to his success in getting southern support. Unconsciously, the Texan says, many people will hold this against Smith even though they think they are open-minded.

Judge Simpson says there is little political feeling in Texas and the South generally except the anti-Smith feeling. No particular candidate is the favorite, but it is certain that the South will put some candidates into the field independently—but bearing the Democratic label—if the convention names Smith. The Democratic label still is essential, he said.

Rome Hop Set for Afternoon

CURTISS FIELD (N. Y.) Aug. 7. (AP)—An afternoon take-off has been decided on for the projected non-stop flight of the monoplane Old Glory to Rome, it was announced today by Lloyd W. Bertaud who, with James D. Hill, will pilot the plane. The hour has been tentatively set for 5 o'clock.

Bertaud explained that a start late in the day would enable the plane to make its hop-off and landing in daylight as he figured a 5 o'clock start here would permit the plane to reach Rome for a landing at 3 p.m., Rome time.

SHAW ACCLAIMS RELIGION

Writer Says Civilization Cannot Live Without It; However, He Would Kill Off Poor People

CHICAGO, Aug. 7. (Exclusive)—"This much I know, looking at life at 70 years of age, men without religion are moral cowards, and mostly physical cowards, too, when they are sober." This is one of the tart expressions of George Bernard Shaw, famous author, playwright and philosopher.

Mr. Shaw granted George Sylvester Vierick an interview, which will appear in Liberty Magazine this week. Continuing, Shaw says:

"Civilization cannot survive without religion. I can conceive of salvation without a God, but I cannot conceive of it without religion.

"Evolution is a mystical process. It engulfed Europe in the World War. Germany was not specially to blame for the great conflict compared with Weismann, the Kaiser was as innocent as a lamb. Even Poincare was comparatively guiltless. The cause of Europe's miseries was its lack of religion."

RICH MEN MAD MEN

Discussing Socialism and his advocacy of equality of income, Shaw said:

"If you destroy the social balance by making a man monstrously rich, you destroy that man's mental balance also. All rich men who are nothing but rich, are mad men. Nero was a civilized person endowed with remarkable talents. But the possession of supreme power made him crazy. If he had not gone crazy he would have made a name for himself as a violinist.

Concerning love, Shaw let himself loose with a fine burst of contempt. "Love," he said, "lacks personal interest. Love is the most impersonal of all the passions. Even Shakespeare could not make it interesting. Every man is the same sort of idiot when he is in love.

"A happy marriage may last fifty years; a sex infatuation cannot be depended upon to last fifty minutes.

"The relations of the sexes can never be really wholesome until woman achieves complete economic emancipation."

KILL POOR PEOPLE

"What would you do with poverty?"

"Prohibit it. If necessary by putting to death every person earning less than $3000 a year or asking for more. Poverty is a malignant and infectious disease, and idleness is the root form of the crime of theft."

"Do you think marriage will develop along the revolutionary lines evolved by the Russians?"

"The Russians have not evolved any revolutionary lines. They have tightened up the Russian marriage law so as to force persons who live together to marry one another, even if they have to divorce their wives and husbands to make that possible."

FIRST GLIMPSE OF 'ANASTASIA'

(Continued from First Page)

the condition and personality of the invalid. Her health, slightly improved in the last few months, was still very bad. She had suffered a relapse in the last few days. She had tuberculosis, which had necessitated the removal of the bone in her left elbow. She was extremely nervous, suspecting everyone either of profiting from her case or of being openly hostile to her.

POOR GERMAN LINGUIST

She spoke bad German with a foreign accent. She understood Russian and English. The doctors believed that at one time she had lost speech and memory. She was gradually recovering both, but was still far from normal.

At times she gave way to outbursts of anger and her eyes would assume a fearful expression. But no matter how angry she became, they said, she never used an uncouth or rude expression. Her harshest rebuke was: "You fail in your duty! After all, I am the daughter of your Emperor."

Frau von Tchaikovsky is interested in politics, they said. She discusses European politics as one familiar with them. She likes the English and dreams of living in England.

WOMAN WITHOUT HOPE

I asked what she thought of her situation. They said she was entirely without hope and they feared she might attempt suicide. She asks for nothing except recognition by her relatives.

She had said several times that the only way to prove her identity was to make an investigation in Rumania, where evidence supporting the story of her life there after she had escaped from Russia could be found.

I tried to learn the attitude of the members of the imperial Russian family. But the Leuchtenbergs were as perplexed as I. At one time or another most of the members of the family had seemed ready to acknowledge the invalid as the Grand Duchess, but none of them had ever acknowledged her officially. With the development of various intrigues the members of the family were divided, some of them believing in the invalid and others bitterly opposing her.

One incident they told me was impressive. Last Easter she decided to make her devotions. She went to church daily, went to confession and partook of holy communion. The priest testified that she went through the elaborate ceremonies as only a person reared in the Russian church could. During confession she reiterated that she was Grand Duchess Anastasia.

These things and the realization that any endeavor to establish why members of the Russian imperial family and other interested persons took this or that attitude would lead only to months of investigation, made me the more anxious to see and talk with the invalid herself. I went to bed impatient for the next day.

[Mr. Botkin's article tomorrow will describe his first meeting with Frau von Tchaikovsky and tell of his conviction that she is the Grand Duchess Anastasia.]

Brand New Shirts!
Fine Shirts!
27,600 SHIRTS!

See Monday's papers. Be Here TUESDAY!

The MAY Co
BROADWAY AT 8TH

Continuing our great

SALE

of

Hart Schaffner & Marx

SUITS

$33.75 Values to $45

$37.75 Values to $50

$43.75 Values to $70

Several hundred suits have been added to the sale so that we can take care of the vast numbers who are coming in each day

Never before have we sold so many suits in so short a time. Never have so many customers expressed their pleasure at the values they've received

Tropical suits also reduced

$12.75 Value $16.50

$18.75 Values to $25

$24.75 Values to $35

SILVERWOODS

Sixth and Broadway

One o'clock Saturdays in August

for SMOKERITIS throat irritation PERTUSSIN

Used Autos Now Easy to Buy!

The selection of a good used car—whatever make or model—is a simple task—just consult—

TIMES WANT ADS

COOLIDGE WILL SPEAK AT ROCK

Great Mountain Monument Dedication Wednesday

Features of Four Presidents to Be Carved in Granite

Dakota Leaders Will Attend Black Hills Ceremony

RAPID CITY (S. D.) Aug. 7. (Exclusive)—On an upthrust of granite called Rushmore Mountain, in the heart of the Black Hills, President Coolidge next Wednesday will dedicate a national monument which marks that step in our history from colonial conservatism to continental dominion.

The President is to make a brief patriotic address on this occasion, the first address of consequence this summer. He has a unique opportunity, for in this wild spot, set aside forever as State property, on a granite face lifted 400 feet above the plain, will be carved in the course of the next five years the features of Washington, the first President and founder of the nation; Jefferson, who preserved and enlarged the union by the Louisiana Purchase, of which this region is a part; Lincoln, who saved the Union, and Roosevelt.

LEADERS BUSY

Ages hence these colossal figures, with faces seventy feet long, will look over the plains where the covered wagons of the pioneers came westward in a restless tide. Here, in the center of America, the President will give his conception of the significance of the monument. It means a good deal to this State and to the West. Senator Norbeck, who has been one of the prime movers in the project, having already raised $70,000 for the carving of the Washington head, some of it in Chicago; Senator McMaster, Representative Johnson, Gov. Bulow and other State leaders will be present. An effort is being made to have present Mrs. Anthony Wayne Cook, former president of the Daughters of the American Revolution.

Gutzon Borglum, of Stone Mountain fame, is the man chosen to work out the figures. He is already assembling the machinery and work will soon be started on the great stone face of the first President.

With the sculptured figures, on the opposite face of the mountain, a tablet of 80 by 120 feet will be made in the rock, giving a record of the founding of the independent States, the establishment of the republic, the purchase of the Louisiana territory, the admission of the republic of Texas, the acquisition of California, Oregon, Florida, Alaska and Panama.

It is the purpose of Mr. Borglum to memorialize symbolically the spirit which conceived, built, preserved and understood the need and natural limits of our national dimensions.

CAN BE SEEN FAR

Mt. Rushmore lies in the hills about three and a half miles west of Keystone, and is about 1000 feet above the valley of that little mining hamlet. The rock itself exhibits approximately 400 feet of naked granite on the east wall, about 700 on the west wall, due to a ravine, and is about 900 feet in length. It may be seen from the highways traversed daily by tourists. The monument mountain, according to Mr. Borglum, presents a proud and noble front, is visible for many miles and the conditions for development are good, enabling the public to see the work at varying distances of from three miles to a nearness of 2000 feet. The portraits, he states, will be recognizable at a distance of three miles, to the naked eye. The upthrust at Rushmore is said to be younger by 1,000,000 years than the granite and stone about Keystone. The stone will have to be drilled, hand-plugged and machine cut by what are known as air drills.

The approximate cost of the four sculptured heads, Mr. Borglum estimates, including the installation of machinery and inscription on the great wall, is estimated at $460,000.

UNEARTH GAMBLING TABLE ON JOB 6000 YEARS AGO

LONDON, August 7. (Exclusive)—A gambler's table at least 6000 years old is being exhibited at the British Museum along with other gaming instruments unearthed by C. Leonard Woolley during his excavations this year at Ur of the Caldees, 140 miles southeast of Babylon.

When the mud of many centuries was scraped from a number of articles they were found to be a gaming board and the playing pieces and the notes made at the time of their discovery in the cemetery of Ur suggest that they were placed in the graves to denote the last resting places of recognized gamblers of about 4000 B. C. As is, of course impossible to reconstruct the game as it was played by the ancients, but the board, a double-sided one for different kinds of play, indicates that they staked on even chances in a form of play approximating to rouge et noir on the modern roulette table.

Alternate and inter-fitting triangles were used for the "chances" the colors to be backed being mother of pearl and a pure red made from a paste.

The other face of the gaming board was used for a game of forward and backward movements, regulated by the throw of various marked counters or primitive dice. It was an intricate form of present-day Halma, and the players apparently bet on their luck in being able first to thread a way through complicated diagrams to the finishing point.

The game board is encrusted with shell plaques inlaid with lapis lazuli and red stones.

In the graves on the gamblers who lived sixty-centuries ago, the gaming pieces were found formed in semi-circles at their heads and feet. These counters show that five and seven were the lucky numbers of their day.

LLOYD GEORGE PLANS UNITED STATES VISIT

LONDON, Aug 7 (AP)—Former Premier David Lloyd George promises that he will visit the United States in 1928 to meet American Welshmen and preside at the international eisteddfod, according to a dispatch to the Westminster Gazette from Llangollen, Wales. American visitors to this year's eisteddfod in Wales extracted this promise from the Welsh statesman, adds the dispatch. The announcement was made at the conclusion of the eisteddfod.

THIEF RETURNS BILLS STOLEN FROM BATHER

NASHUA (N. H.) Aug. 7. (Exclusive)—Joseph M. Souey, garage owner, has a conscience-stricken thief to thank for the return of a large roll of bills. Souey was bathing and he used his closed car as a bath-house. After his swim he returned to his car to find his clothes on the floor and his money missing. Police received an anonymous letter a day or so later with the roll of bills intact and a note stating that the money was stolen from a car at the municipal swimming pool.

CHINA'S TOILERS VIRTUAL SLAVES

Condition of Workers Lends Communists Strength

Myriads Earn Only Handful of Rice Daily

Writer Sees Grave Danger of Nation Going "Red"

BY VINCENT SHEEAN

(This is the last of a series of special articles giving the background of the Chinese situation as it exists today and describing the outstanding elements and leaders in the country's turmoil. Mr. Sheean was sent to China by the North American Newspaper Alliance.)

[Copyright, 1927, in all countries by North American Newspaper Alliance.]

HANKOW, Aug. 7. (Exclusive)—The Chinese Communist party plays a part in China out of all proportion to its size, for it has not more than 2000 members. Yet these members are the most determined and intrepid agitators in the country and their strength resides not so much in themselves as in the appalling abuses they attack.

The conditions of Chinese labor are the worst in the world. Whole classes of labor—apprentices in shops and factories and coal miners in the three eastern Provinces (under Japanese and Chang Tso-Lin rule)—receive no wages whatever. They get only rice, three bowls, inferior quality, each day.

Other whole classes, such as women and children, work in the factories of Shanghai and Hankow for from 30 cents (Mexican) to $3 (Mexican) a month. The children in the match factories of Hankow, working twelve hours a day under appalling conditions, earn 30 cents (Mexican) a month. This is equivalent to about 14 cents a month, American money. Such children are often very young, 6 or 7 years of age.

LABORERS AT $4 A MONTH

An ordinary adult male laborer in the great cotton mills of Shanghai earns a maximum of $12 (Mexican) and a minimum of $6 (Mexican) a month. The average is $9 (Mexican,) or about four American dollars.

The workman has no clothes—a few rags about his loins taking their place—and almost no food. He sleeps in the street or in a noisome courtyard. He has no education and no rights.

The conditions of the peasants are equally staggering. The Chinese peasant averages between $9 and $12 a month in the most prosperous districts, where there is neither flood nor draught. This is between $4 and $5.50, roughly, in American money, a month.

There are between 350,000,000 and 360,000,000 Chinese peasants. Ninety-five per cent of them have no idea of reading or writing and of the remaining 5 per cent none have received what could be called an education.

Into this misery, the Chinese Communist party began to plunge in 1919. The only cry of the Chinese Communist so far is "revolt"—"revolution."

They have not attempted to supply a program for what is to follow the revolution. All they do is to point out to the laborers and peasants what a death-in-life they are living. They blame this death-in-life on the foreign imperialists and on the Chinese militarists and reactionaries.

COMMUNISTS INTELLECTUALS

To begin with, most of the Communists were intellectuals of the type of the late Li Ta-chao, scholar, critic and philosopher. The purely intellectual type did not for long control, however. Another kind of agitator, the working man agitator who had received some education, began to appear.

Such a Communist is Su Chao-jen, Minister of Labor in the Hankow government. He was a Cantonese seaman. Another is Tan Ping-san, Minister of Agriculture in the Hankow government, who was a peasant.

Other agitators have been created by the Sun Yat-San University in Moscow. All of them preach revolt and destruction of the economic structure which has condemned so many millions of Chinese to misery.

I have never been able to believe the contention so often put forth by well-meaning Liberals in the Chinese treaty ports and in England and America, that "China will never go Red, because the Chinese aren't built that way."

It is my own conviction that if the masses are ever aroused—if they ever "go Red"—they will be "Redder" than anything the world has yet seen or imagined.

CLASH WITH JAPANESE IN SHANTUNG FORECAST

(Copyright, 1927, by the Chicago Tribune)

CHANGHAI, Aug. 7. (Exclusive)—The active reopening of the civil war between the Nationalists and Marshal Chang Tso Lin for the mastery of the north, as well as active complications between the Nationalists and Japanese are forecast in the mobilization by the Christian general, Feng Yu-Hsiang, of 50,000 of his best troops on the border between Honan and Shantung provinces with the intention immediately of starting a flank movement against the northern troops controlling Shantung stationed along the Tien-tsin-Puko railway.

Dr. C. T. Wang, former Premier, who headed the Chinese delegation to the Silas Strawn conference at Pekiug and who has joined the Christian general's headquarters, yesterday telegraphed the correspondent that Gen. Feng, now in full co-operation with Gen. Chiang Kai-Shek, is launching a drive against the Feingtien position in Shantung Provinces. This indicates the complete failure of the Japanese attempt to force a compromise between Gen. Chiang and Marshal Chang and opens the field for a complete renewal of civil war between the north and south factions.

Since the Japanese now are policing the entire Shantung railway with garrisons at all the stations for the obvious purpose of blocking a movement northward, complications are almost inevitable particularly since Gen. Chiang already has declared his intention of treating the Japanese troops the same as the northern militarists in the event that the Japanese attempt interference. Gen. Chiang recently seized several shiploads of German war supplies intended for Marshal Chang.

SHIP BOARD VESSEL IN HARBOR COLLISION

[Copyright, 1927, by the Chicago Tribune]

BALBOA (Canal Zone) Aug. 7. (Exclusive)—The United States Shipping Board's steamer Hanover collided with the H. J. Lawrence yesterday morning in Balboa Harbor. The Hanover caught the Lawrence amidship, while anchored, piercing a hole two feet square below the main deck and bending other plates. Both vessels underwent repairs at Balboa.

Travel the Cool and Enjoyable Way

And there is no steering wheel in front of a deck chair! Go the restful, delightful water way on the super-express liners...

Harvard and Yale

Summer Excursion Fares

To San Francisco — including meals and berth. 18-day limit. ROUND TRIP $23.50

To San Diego — including one meal each way. 2-months limit. ROUND TRIP ... $6.00

Sailings—Tuesdays, Thursdays, Fridays and Sundays, leaving Los Angeles Harbor at 4 P.M.

Sailings—Wednesdays, Thursdays, Saturdays and Sundays, leaving Los Angeles Harbor at 3 p. m.

Boat train leaves P. E. Depot, Los Angeles one hour before each sailing.

WEEK-END EXCURSIONS
—Los Angeles to San Diego—
Sailing Saturdays—Returning Sundays
Round Trip $5 Meals Included

For all particulars call

Los Angeles Steamship Co.
R. F. CULLEN, General Passenger Agent
730 So. Broadway . . Telephone—VAndike 2421
6723 Hollywood Boulevard . . GLadstone 5505

314

COMFORT—HAPPINESS INDEPENDENCE!

Aren't these as important at 70 as at 30?

FEW people who have money are able to keep it thruout their lifetime, statistics show. Thousands of business and professional men now establish a "living trust." To them comes peace of mind, comfort and happiness in after years — in the form of an "earning check" each month. Both principal and income are *always secure.* ... Consult the LOS ANGELES INVESTMENT TRUST COMPANY about this important protection. Specialists — backed by capital, experience and sound business judgment — will serve you.

1031 SOUTH BROADWAY
Western Pacific Building
Telephone WEstmore 0251

LOS ANGELES INVESTMENT TRUST COMPANY

Sponsored by the Los Angeles Investment Co. with net worth over $10,000,000

Into the Second Week—

Flying High!

Desmond's

MID-SUMMER CLOTHING EVENT

"took off" most successfully... thanks to the eager numbers who were anticipating it! Now flying at top speed...with new shipments from FASHION PARK and KUPPENHEIMER presenting fresh opportunities!

$27 • $33 • $43

Consider your clothing needs NOW... and join the legion of Desmond friends who profit so handsomely during these great value-giving events!

Reductions—Really Radical
—on—
Two-Piece SUMMER SUITS
Enjoy the comfort of one now... You'll have it for next summer too!

"Desmond's"
616 BROADWAY

OPEN SATURDAYS UNTIL ONE DURING AUGUST

Watch Washington Blvd.

You'll be Money Ahead After Taking Advantage of Bargains Offered in Times Want Ad Columns Today!

Khazoyan
Oriental Rugs

—A very SPECIAL OFFERING of Sewan Rugs—finest Turkish quality—heavy, soft, luxurious colors in rich combinations of rose, blues, tans and greens.

—SEE these rugs and take advantage of these VALUES!

8x10 size $200
9x12 size $270

ESTABLISHED 1902
H. H. KHAZOYAN
917 West 7th Street
Los Angeles Phone 7105
Pasadena Store 38 So. Raymond
Rugs Cleaned and Repaired

Used Autos Now Easy to Buy!
Selection of a good used car—whatever make or model—is a simple task—just consult—
TIMES WANT ADS

CAPITAL TAKES UNIONISM HELM

Rail Brotherhood's Affairs in Banker's Hands

Huston Will Straighten Out Tangled Finances

Action Tacit Admission of Business Inability

CLEVELAND, Aug 7. (Exclusive)—The aspect of the Brotherhood of Locomtive Engineers' financial situation has altered materially with the introduction of Claudius H. Huston interests into the field. Huston, Chattanooga and New York financier, will assist hereafter in the management of the Brotherhood's financial affairs. At present he is helping Alvaney Johnston, chief engineer, select a new board of directors for the Cleveland bank.

It is understood that the Huston group will have a share in the management of all Brotherhood enterprises, including all banks, the property holdings at Venice, Fla., and the various companies which at present owe the Brotherhood, such as the Park Lane Villa and the Coal River Collieries companies.

Behind the action of the Brotherhood in calling in the Huston interests is seen an open admission that capital has become the guiding power in the B. of L. E. banking and business enterprises. Actually it indicates that Alvaney Johnston recognizes the fact that banking operations when in the hands of experts are far more likely to succeed than when handled by inexperienced directors.

Johnston, in all probability, was clear-sighted enough to recognize the handwriting on the wall and understand that the Brotherhood finances required that something drastic be done.

The result is the introduction of capitalistic advisers into the banking business of a union-labor organization, a unique situation.

WASTE SET AT HALF-BILLION

United States Suffers Stupendous Annual Loss, Says Industrial Board's Report

NEW YORK, Aug. 7. (Exclusive)—Faulty government organization, lack of co-ordination, inefficient budget policies and, in many cases, sheer extravagance, are costing the United States each year more than $500,000,000, the National Industrial Conference Board disclosed today.

Most of the public money dissipated annually could be saved without diminution of governmental services, either in quantity or quality, by adoption of centralized financial control, the board believes.

Expenditures of the 750,000 local taxing and spending units in the United States rose from $19.10 per capita in 1913 to $50.52 in 1925.

Constitutional or statutory restrictions on expenditures frequently have been nullified, the board found by increasing the bonded indebtedness or, where such assumption of liabilities was limited, by adding to the floating debt.

Investigation of centralized control in New York State, New Mexico, Indiana, California, Illinois and Delaware, the board said, shows that millions of dollars of public money thus can be saved.

ONE BURNS TO DEATH IN COURTLAND BLAZE

SACRAMENTO, Aug. 7. (AP)—One man killed, another overcome by smoke and 500 homeless are the toll of a $250,000 fire which razed thirty-five buildings in Courtland's Chinatown this morning. Joe Punkai, Hawaiian laborer, was burned while asleep in a lodging house. His partner, James Akaka, was rescued. The Isleton Fire Department halted the blaze before it reached the Japanese quarter. Half the city, including most of the public buildings, was saved.

GLENN COUNTY CLERK DIES

WILLOWS, Aug. 7. (AP)—W. H. Sale, 68 years of age, County Clerk of Glenn county thirty-six years, died at his home here yesterday following a prolonged illness. He was a native of Missouri. He leaves his widow and a son, W. B. Sale, Deputy County Clerk.

HORSE WINS IN BRITAIN'S ARMY TESTS

Military Convinced as to Advantages Over Motor for Field Transportation.

LONDON, Aug. 7. (Exclusive)—The experience gained during the various maneuvers and training operations this summer convinces the British military authorities that the day of the horse for artillery traction and in the Army Service Corps is not yet done. After the war great efforts were made for the mechanization of the army and mechanical traction was installed as fast as possible. It has been only this year, however, that sufficient progress was made in the mechanization of army traction to try it out on a large scale. The result is a surprise to the advocates of the gasoline engine as the successor to the horse.

It is found that in countries at least where armies must move on roads there is not room for mechanical traction on a large scale. The reason is that every tractor drawing a gun or supply wagon must be followed by a gasoline truck with its supply of fuel. This just doubles the pressure on the roads and makes quick movement impossible. The horse, on the other hand, can live for a long time on the country and takes little if any more room than the gasoline tractor, and therefore requires little if any auxiliary transport for "fuel." In view of these facts the War Office is reconsidering the whole problem of mechanization.

BRUSH BURNING NEAR SAN DIEGO

Sixty Fight Blaze in Suncrest District

One Summer Home Burned and Others Periled

Camp Kearney Mesa Fire Under Control

SAN DIEGO, Aug. 7. (Exclusive)—Menacing stock and property in the Suncrest district near Bostonia and raging within a few feet of the numerous summer homes and ranches in the district, a large brush fire, taxing the efforts of more than sixty men was reported to County Fire Warden Gordon at La Mesa. It was believed to be under control tonight after destroying the summer home of Edward Anderson, valued at $2200.

MIST SHROUDS DISTRICT

According to Mrs. Gordon, the warden's wife, the fire was reported to her husband about 2:30 o'clock yesterday afternoon by a lookout on a near-by mountain, who was unable to furnish any particulars, due to a heavy mist that was hanging over the back country. Shortly after the fire was reported by the lookout, several persons from the vicinity came to Gordon's home saying that the fire was within a few feet of their cabins.

Gordon, who already had left with a group of men when the first report came in, was reinforced by fifteen men from La Mesa and El Cajon, in the early evening, swelling the forces on the line to more than sixty fighters.

FIGHT TO SAVE HOMES

Reports from Mrs. Gordon, who kept in touch with look-outs in the vicinity, indicated that the men were concentrating their efforts around the homes in an effort to prevent property loss that seemed inevitable at first reports.

Believed to have been caused by hunters throwing cigarette butts into the brush, a brush fire, which covered 200 acres on the Camp Kearney Mesa was brought under control late yesterday afternoon by twelve men under the supervision of Deputy Earl. The fire, which started about 2 p.m. yesterday, was clearly visible from Mission Hills and accounted for a dense brown cloud hanging low over the mesa during the afternoon. No property damage was reported.

STILLMAN'S BRIDE SEES PARIS SIGHTS

Bud's North Wood Spouse Blushes and Seems to Be Dazzled by Bright Lights

[Copyright, 1927, by Chicago Tribune]

PARIS, Aug. 7. (Exclusive)—Bud Stillman and his bride, the former Lena Wilson, arrived here tonight on their honeymoon trip, prepared for a round of continental pleasures.

Bud maintained perfect poise, but Lena, bewildered and dazed by the brilliant city of Paris, kept blushing. She spoke very little, keeping close to the protecting arm of her husband.

Lena saw the French horizon from the porthole of the sumptuous Louis XIV suite on the liner Olympic as the vessel was making its way across the English Channel for Cherbourg.

The newlyweds occupied the same suite as that occupied by the groom's father, James A. Stillman, and his wife, Anne, when they slipped off last year on their second honeymoon.

Mrs. Stillman was not so shy at facing reporters.

"I never did much traveling," she said, "so I am going to make up for lost time. After seeing Paris we're going to motor through some other countries, probably Germany and Italy."

"How about shopping?" a reporter asked.

"Oh, yes, we'll do that," smiled Lena. Bud shared her eagerness indulgently.

In an aside, not allowing Lena to suspect what she was saying, a New York society grand duchess, said to the Tribune correspondent. "She's got more sense than most girls of our set. I made the journey with them and I can say they were not bashful, nor did they keep by themselves. They were conspicuous and popular. She will make a fine society matron some day."

Co-operation in Prune Pack Off

SAN JOSE, Aug. 7. (AP)—With the largest harvest of prunes in the history of the industry less than two weeks away packers and growers are preparing to market the estimated 400,000,000-pound crop on a competitive basis following the failure of the campaign to enroll 80 per cent of the independent acreage into a co-operative grower-packer merger.

Although the campaign does not officially close until Monday midnight and offices throughout the State will remain open tomorrow to receive voluntary contracts, field workers have been called in and no effort to solicit contracts for the 15,000 acres outstanding will be made.

Headquarters of the Prune Producers' Association, the attempted growers' co-operative, will compile the total acreage tomorrow and close its doors.

The California Prune and Apricot Growers' Association will inaugurate a policy of competitive selling for the 1927 crop, and is reported to be preparing a schedule of price quotations to be released late in the week.

JEALOUS MAN SHOOTS WOMAN, KILLS SELF

SACRAMENTO, Aug. 7. (AP)—Shot twice in the head, Mrs. Harry Thompson, 32 years of age, is dying in a hospital here today, while her assailant, James Smithson, 38, is dead as the result of a self-inflicted bullet wound. Jealousy was said by the woman to have been the cause of the shooting, which occurred in a restaurant.

ONE-INDUSTRY TOWN

SUGARLAND (Tex.) Aug. 7. (Exclusive)—Sugarland, a city of 2500 with but a single industry, is producing 1,500,000 pounds of cane sugar daily at present. Until additions to the plant were completed last week, the daily production had been 1,000,000 pounds.

Pasadena Furniture Co.

OUR SPECIAL AUGUST VALUES

Are Attracting People From all Parts of Southern California

ADVANTAGEOUS purchases made in the great Eastern markets enable us to offer you at this time, "Better Values" on quality home-furnishings.

Don't forget that August is always a month of special value-giving here!

Come to Pasadena and Save!

4 Pc. Bedroom Suite, $254

In the provincial Spanish style—An ideal group for a room requiring the simpler and more rustic design in furnishings—Made in solid mahogany in the durable flat lacquer finish—Including—

Full-size Bed, Highboy and Hanging Mirror, Vanity and Bench.

Bureau, $110.50 Twin Beds, $64 Each

—Fourth Floor

2 Pc. Spanish Living Room Suite

Exceptionally Low Priced

In this new and worthy group we are offering the dominant factors of quality, fine tailoring and distinctive features of refinement—Note the alluring lines of the mahogany frame — The brocaded covering was selected for harmony of bright colors so correct in this style—

2-Pc. Suite, Illustrated, $285

Davenport, $187 Arm Chair, $98

Living Room Table

in Spanish Motif

Made in solid mahogany—finished antique, with deftly designed wrought iron stretcher—size top 20x48 inches.

A Value, $65.00

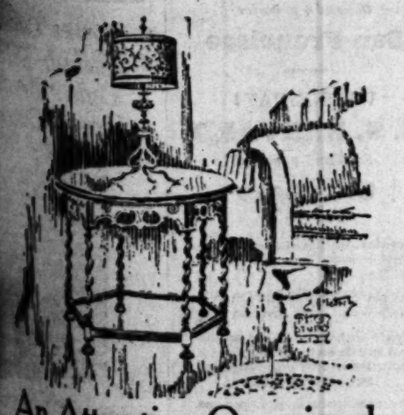

An Attractive Occasional Table at a Popular Price

The effective design illustrated, showing Jacobean influence—made in combination walnut with finely figured hand matched top.

Choice of Round or Octagonal Top, Only $32

A Pretentious Style Reflecting the Early American Hospitality

Massive in line yet graceful in form. Always in good taste, this group has an enduring value in service and design that appeals to the most discriminating purchaser. The lustrous finish and panels of flame figured crotch mahogany have a surpassing beauty. The construction throughout is of a quality only found in exclusive furniture.

8-Pc. Dining Suite, $674.00

Sideboard, Ext. Table, 5 Guest Chairs and 1 Host's Chair.
China Cabinet, $175.00

—Third Floor

8-Pc. Dining Suite, $259

Buffet, Extension Table, Set of 5 Side Chairs and 1 Arm Chair

Artistic and dainty Sheraton style. A Berkey and Gay production, finished in brown mahogany.

9-Pc. Dining Suite, $410

Buffet, Extension Table, 5 Side Chairs and 1 Arm Chair, China Cabinet

Chair seats are upholstered in frieze—Spanish design, masterfully made in solid Honduras mahogany, dull antique finish.

Ask About Our Liberal Credit Terms

Pasadena Furniture Co.
532-542 East Colorado Street
PASADENA

One o'Clock Saturdays During July and August

Get it at PLATT'S
"TWO BLACK CROWS"
THE LAUGH HIT OF THE CENTURY

NATURAL AS LIFE ITSELF!

Ho, Hum! So lazy you have to laugh — everybody does. It's one of those things that can be called irresistible. And, of course, you'll get more pleasure out of this record because it's a Columbia—*made the new way, electrically*—doesn't scratch.

Moran and Mack—the original *"Two Black Crows"* will be at PANTAGES again this week—held over by the greatest demand in the history of the local house. You can "Hold them Over" in your own home as long as you want with the famous Columbia Record—keep it to turn gloom into joy from now on—

Get it at Columbia Headquarters—Platt's. Ask for #935-D—75c—two sides of side-splitting mirth!

A New One

A New Orchestra—of course, Columbia gets it—playing two new numbers, both of them well worth while. *"Dawn of Tomorrow,"* a beautiful waltz melody, and *"I'd Walk a Million Miles"*—a peppy Fox Trot that makes you feel just what the title says.

1049-D 75c

Great—

You'll echo the exclamation when you hear Art Gillham, "The Whispering Pianist," sing *"I'm Waiting for Ships That Never Come In,"* and *"Pretty Little Baby."* He's got a way all his own has Art, and it will appeal to you.

1051-D 75c

And Here's Ted Lewis' Latest!

Nobody can play "Blues" like Ted Lewis—fact is, nobody even tries, because they know they're licked before they even start. Ted and his Band play *"Beale Street Blues"* and *"Memphis Blues"* for you. They've got so many syncopations and harmonies that you'll have to put lead on your feet to keep them still. Get onto this one, sure thing.....

1050-D 75c

"At Sundown"—

It's a real hit, you know that, but you should hear Ruth Etting sing it. Then you'll really hear it sung! She sings *"Sing Me a Baby Song"* too, on the same record, and it's worth walking a mile to have her sing for you. You don't have to walk when you get the Columbia Record...

1052-D 75c

"Cheerie, Beerie, Be"

That's the title of Milton Watson's latest song hit. And it's a real number. If you like it you'll buy it without even hearing the other side—but don't do that because he sings *"If I Could Look Into Your Eyes"* in a way you won't forget....

1054-D 75c

Milton Charles on the Organ

Playing *"Me and My Shadow"* and *"Forgive Me."* After all, you can't find anything that really beats an organ when it's properly played. And Milton Charles knows how! That's why you can't go wrong on this record....

1056-D 75c

6614 Hollywood Blvd.
2200 Brooklyn Ave.
114 S. Pacific Blvd.
PLATT MUSIC CO.
Seven Stores
231 S. Western Ave.
4357 S. Vermont Ave.
334 Pine Avenue
630-632 S. Broadway

All Seven Stores Open Evenings Until 9

See, hear the new Columbia Viva-Tonal Instruments—the Successor to The Phonograph. A complete showing in all seven Platt Stores—Now.

A HOME TO SUIT YOU
In the locality you prefer—right number of rooms, near schools and transportation—level ground or hillside. You'll find it advertised in
TIMES WANT ADS

SALES FEATURE COTTON MARKET

Liquidation Movement in Full Swing

Recent Prices Regarded as Unduly Advanced

Trade Feverishly Awaits Crop Report

NEW YORK, Aug. 7. (Exclusive)—The cotton market was under the pressure of heavy liquidation from the beginning of the week with the same conditions prevailing at Liverpool and New Orleans. There had been indications on all three markets that prices had been unduly advanced the previous week, the bullish activity during the greater part of July having been largely predicated on the assumption there would be very heavy boll-weevil damage and that the crop had gone back from the effects of the unusually heavy rains in most parts of the belt.

The high prices of the season had carried October contracts up to 19.15, December 19.30, January 19.47, March 19.65 and May to 19.80 by July 26. That level represented an advance of between $35 and $40 a bale from the low prices reached on the past season's crop on December 4, or equivalent to between 7 and 8 cents per pound.

The record-breaking year's exports of 11,200,000 bales and American mill consumption's new high record of 7,200,000 bales for the cotton statistical year closing at the end of July had been discounted in that advance. So that when the trade demand for the actual cotton subsided with the fulfillment of the end of July shipments and the profit-taking movement developed the cotton markets at Liverpool and New Orleans as well as here were found to have been both overbought and overbulled to such an extent for the actual condition on the supply and demand at present there was nothing left for the trade bulls to liquidate.

COOLIDGE NO FACTOR

It was their heavy selling and the rapid decline in prices at the close of last week which brought in the liquidation from scattering continental, southern and other outside speculators precipitating the heavy break this week. Some have attributed it to the sentimental influence of President Coolidge's statement that he does not choose to run again for the Presidency. It may have been a factor, but the real causes of the break have been those stated above.

The maximum decline in prices from the high range of July 26 to the lowest quotation reached at the close of the market on Wednesday amounts to between 220 and 225 points, October contracts here having then sold at 16.95, December 17.18, January 17.23, March 17.47 and May 17.62. There was a good rally from those prices Thursday but it did not hold in Friday's trading. It amounted to about 60 points, but most of it was lost late Friday afternoon on renewal of scattered local liquidation and southern selling. October closing at 17.10, December 17.37, January 17.46, March 17.66 and May 17.83.

MARKET NERVOUS

The market is now in a nervous and unsettled speculative position owing to the uncertainty as to what the government's first crop report of the season will be. It is due to be announced at 1 o'clock New York time Monday. The trade is expecting it will make the average condition for the 1st inst. about 73 per cent against 68.2 per cent, the last five years' average, and 69.1 the past ten years, and the indicated yield at present from such a favorable condition about 14,500,000 bales without linters against last year's bumper crop of 17,911,000 bales without linters.

If the report comes out as good as these expectations it would be in line with the average of eight private reports of crop experts and statisticians issued this week. Such a crop would be considered an ample yield with the world's spinners having absorbed over 16,000,000 bales the past season. It is therefore questionable whether foreign or domestic spinners would be willing to take much new cotton at present prices with the new crop outlook as good as 14,500,000 bales and having so much manufactured cotton goods still to dispose of over the next six months.

It accordingly looks now as if a revival of bullish activity in the cotton-contract market is wholly dependent from the current level on either extensive boll-weevil damage or disastrous weather over the next few weeks to further cut down the present prospective size of the crop.

ARRIVALS AND CLEARANCES AT WORLD'S PORTS

SAN FRANCISCO, Aug. 7. (AP)—Arrived: Sudbury, New Orleans, via Los Angeles, 7:40 a.m.; Jane Christenson, Baltimore, via Los Angeles, 4:25 a.m.; Los Angeles, Ventura, 8:40 a.m.; Tejon, Los Angeles, 9:35 a.m.; West Carmona, Vancouver, 9:40 a.m.; Lemo, Trieste, via Los Angeles, 9:40 a.m.; Hollywood, Buenos Aires, via Los Angeles, 6:55 a.m.; West Conob, Los Angeles, 7:35 a.m.; Eldorado, Los Angeles, 7:30 a.m.; Pasadena, Albion, 12:40 p.m.; Elizabeth, Los Angeles, 2 p.m.; Tamalpais, San Diego, 2 p.m.

Departed: Griffin, Seattle, 12:20 a.m.; Cortales, Seattle, 12:05 a.m.; Centralia, Eureka, 12:20 a.m.; Toyca, Arica, 12:55 a.m.; Radiant, Seattle, 4:40 a.m.; San Antonio, Monterey, 4 p.m.; Casmar, Casper, 4:30 p.m.; Mexican, Portland, 5 p.m.; H. T. Harper, Los Angeles, 5:40 p.m.; Daisy Freeman, Monterey, 6 p.m.

SEATTLE, Aug. 7.—Arrived: West Katan, 1:45 p.m., Olympia; Brookings, 11:15 a.m., San Francisco; Dorothy Alexander, 6:45 a.m., Southeastern Alaska; Tahlea Maru, Bronkhide, yesterday, Tacoma.

Departed: Noordendyk, 9:30 a.m., Chetopa, yesterday, Tacoma.

SAN DIEGO, Aug. 7.—Arrived: Maine, New York, 6:55 a.m.; Wilpeco, Philadelphia, 9:50 a.m.; Yale, San Francisco, 9 p.m.

Departed: Finland, 4:30 a.m., San Francisco; Harvard, 9 a.m., San Francisco; Maine, 7 p.m., San Francisco; Wilpeco, 7:30 a.m., San Francisco.

PORTLAND (Or.) Aug. 7.—Arrived: Admiral Benson, 7:15 a.m., San Francisco, Los Angeles and San Diego; Capt. A. Tarakis, 3:10 a.m., Los Angeles; Herman Frasch, 4 a.m., Everett; Sagitobor, 1 p.m., Baltimore, via San Francisco; Romulus, 1:50 p.m., Antofagasta via Puget Sound; Sonny and Barge 86, 6 p.m., Los Angeles; at 86, Helena, Belgian Luhrafol, 10 p.m., Amsterdam via Puget Sound; at West Port, Hawaiian Maru, 9:10 p.m., Yokohama via Los Angeles; Hakushika Maru, 11 p.m., Bellingham.

Departed: 10 p.m., San Francisco; from Longview, J. A. Moffett, 9 p.m., Los Angeles; William F. Herrin, 9 a.m., Los Angeles; Capt. A. F. Lucas, 5 p.m., Los Angeles.

TACOMA (Wash.) Aug. 7.—Arrived: Chetopa, San Francisco, 10:15 a.m.; Los Alamos, San Francisco, 8 a.m.; Pacific Commerce, Seattle, 4:30 p.m.

Departed: Fernbank, Seattle, 5:30 p.m.; Los Alamos, San Francisco, 2 p.m.; London Maru, Seattle, 6 p.m.

VICTORIA (B. C.) Aug. 7.—Arrived: Emma Alexander, 7 a.m., Seattle.

Departed: Emma Alexander, 9:15 a.m., San Diego.

JUNEAU (Alaska) Aug. 7.—Departed: Yukon, yesterday, southbound.

KETCHIKAN (Alaska) Aug. 7.—Departed: Admiral Farragut, yesterday, southbound.

PANAMA CANAL, Aug. 6.—Passed, bound east: Valsola, Tacoma for Liverpool; Samuel G. Brown, Los Angeles for New York; Robert E. Hopkins, Los Angeles for New York; F. T. Bedford, Los Angeles for New York; Java Arrow, Los Angeles for Baltimore.

Passed, bound west: New Britain, New York for Los Angeles and San Francisco; Eastern Knight, New York for Los Angeles and Portland; Edgar Bowling, New York for Grays Harbor; Maitron, New York for Los Angeles; Pirbu, Civita Vecchia for Pacific ports.

SHIPPING and Los Angeles Harbor NEWS

FINLAND SHOWS BURST OF SPEED

Intercoast Liner Makes Fast Time Following Delay

Comedian Enlivens Day of Play for Voyagers

Guatemalan General Among Motorship Passengers

The Finland Panama Pacific's big intercoastal liner, which was delayed two days between New York and the Canal, clipped off the 3000 last miles in seven days and fourteen hours to land her 358 passengers here yesterday. The performance surprised even Capt. James E. Roberts, for the vessel is not the most modern.

The delay, however, gave the travelers another day of play aboard ship, a day given over to the antics of Charles Chase, cinema comedian, who was the "life of the party." He dived into the swimming tank in 850 pants; "frisked" passengers returning aboard at San Diego for contraband concoctions and was thoroughly himself.

Many aboard bore names of prominence. There were American Minister Bading to Ecuador; Dr. L. A. Suero, Venezuela Consul-General to San Francisco; Col Charles H. Lyman, coming to command the marine base at San Diego; Miss Mable M. Gould of New York; R. J. Barbieri, San Francisco banker, and bride, returning from their honeymoon trip, and Francisco and Miss M Solorzano, relatives of the erstwhile President of Nicaragua, rejoining the latter at San Francisco.

Capt. Robert was met at the dock by Ernest R. Werdin and Rodney Webster, Los Angeles Fire and Police Commissioners, who recently rode his ship east, and taken for a barbecue at the Uplifters' Club.

Chief Steward Arthur Evans is back on the ship after an operation in New York, and Dr. Earl Cornell is ship's surgeon, relieving Dr. Patrick Burns, critically ill at Panama. Victor Link, first assistant engineer on the Manchuria, who became ill at Panama, came back on the Finland as a passenger and will rejoin his ship at San Francisco.

COLORFUL COMPANY ON PANAMA MAIL SHIP

Ranging from a Guatemalan general to a centenarian negro of slave days, there was a colorful company on the Panama Mail motor liner City of San Francisco, in and out of Los Angeles yesterday, bound for San Francisco.

Two San Francisco teachers summering in interior Nicaragua and affluent Spanish plantation families of half a dozen Central American republics completed the party.

Carlos Antillon is the general. He is in civilian dress, but with trunks full of gold braid. Incidentally he is said to have the most modern army of the Central American family of nations. He will tour United States and Europe.

Rafael Arce Zimes, wealthy merchant of Costa Rica, is taking his family on a tour of China. Arnold Canton, scion of a rich Nicaragua coffee raising family, will establish residence in San Francisco. Emilia De Paredes will enter her Salvador children in California schools. Misses Dorothy Lucy and Henrietta Trucken are the pedagogues.

The ship has acquired a picturesque new chief steward, Albert Gathwyn, who has been a Scotland Yard detective, soldier in the Boer War, member of the Cape mounted police, hotel man in Australia, contortionist in American stages, and chief steward since 1914 on many ships, coming recently from the Oceanic liner Ventura.

The Nelson Steamship Company, newest entry in the intercoastal service, has received notice its application for admission to the Intercoastal Conference has been accepted, effective September 1, next. The line will operate a fortnightly service between Pacific ports and Baltimore, Norfolk and Charleston. Seven ships, all recently purchased, will comprise the fleet, and are as follows: Suied, Buffalo Bridge, Castletown, Marsodat, American Star, Sacramento and Sutherland.

It was a great day at the harbor yesterday for local Japanese, some 15,000 coming in autos from all over the Southland to visit the two Japanese cruisers, Iwate and Asama, with 2500 midshipmen aboard. Visiting hours will be maintained daily on the warcraft, both of which have shifted to the Nippon Yusen Kaisha docks at Terminal Island. Today begins a three-day tour of Los Angeles, Pasadena and Hollywood by the midshipmen in sightseeing automobiles of three Japanese associations here. The cruisers will depart Thursday for the East Coast before returning home.

Rev. Father T. Van Der Schueren, S. J., world lecturer and traveler, and long Belgian Jesuit missionary at Bengal, India, will pass through to San Francisco on the Panama Mail liner Ecuador, here from New York Wednesday. He spent forty years in India, and recently assisted Cardinal Mundelein at Chicago.

The Standard Oil Company of New Jersey, having the greatest oil-carrying tonnage of any company in the world, is reported segregating its vast shipping interests, and will operate them through a new subsidiary. Last year it operated seventy-four vessels of 854,322 deadweight tons. Of these, thirty-four were under the American flag; forty European, and carried 128,000,000 barrels of oil.

SHIPPING

PASSENGER SCHEDULE

VESSELS ARRIVING

(Hour given below is docking time)

	Berth No.
August 5—	
President Harrison, New York-Havana, 8 a.m.	332A
Erfurt, San Francisco, 8 a.m.	230D
Glymont, Seattle via S. F., 6 a.m.	160
Avalon, Avalon, 10 a.m.	185
Catalina, Avalon, 6 p.m.	185
August 9—	
Iris, Hamburg-Antwerp, 8 a.m.	157
Admiral Peoples, San Diego, 7 a.m.	155
Yale, San Diego, 6 p.m.	155
Avalon, Avalon, 10 a.m.	185
Catalina, Avalon, 6 p.m.	185
August 10—	
Rose City, Portland via S. F., 7 p.m.	173
Ecuador, New York & War Ports, 8 a.m.	148
Harvard, San Francisco, 10 a.m.	155
Avalon, Avalon, 10 a.m.	185
Catalina, Avalon, 6 p.m.	185

VESSELS SAILING

August 8—	
Admiral Peoples, San Diego, 10 a.m.	153
Erfurt, Hamburg-Bremen, 5 p.m.	230D
Jacex, Vancouver-Portland via S. F., 5 a.m.	160
Finland, San Francisco, 7 a.m.	154
Avalon, Avalon, 9:45 p.m.	185
Catalina, Avalon, 10 a.m.	185
August 9—	
President Harrison, S.F. & world ports, noon	332A
Admiral Peoples, Portland via S.F., 11 a.m.	153
Yale, San Francisco, 6 p.m.	155
Avalon, Avalon, 3:45 p.m.	185
Catalina, Avalon, 10 a.m.	185
August 10—	
Glymont, Seattle via S. F., 5 p.m.	160
Harvard, San Diego, 9 p.m.	155
Ecuador, San Francisco, 5 p.m.	148
Avalon, Avalon, 3:45 p.m.	185
Catalina, Avalon, 10 a.m.	185

VESSELS IN PORT

(Midnight, Sunday, August 7)

PASSENGER VESSELS

Catalina, steamer	185
Finland, steamer	153
City of Los Angeles, steamer	156
Jacex, steamer	74
Oaxaca, steamer (Pan.)	236D
Tashmoo, steamer	160
Admiral Peoples, steamer	154

CARGO VESSELS

Boobyalla, motorship	154
Camina, motorship	92
Carrizo, motorship	57
Crisfield, steamer	230B
Californian, steamer	175
Dove, motorship (British)	160
Henry D. Whiton, steamer	54
Pacific Maru, steamer (Japanese)	60
Rose, Lochenbach, steamer	232
Silverfir, motorship (British)	130E

OIL CARRIERS

Poldenfiord, tanker (Norwegian)	241
Gymeric, steamer (British)	150
J. C. Fitzsimmons, steamer	57
Kekuhaa, steamer	L.B.
Kawanee, steamer	119
La Purisima, steamer	166
Richfield, steamer	L.B.
Ramapo, steamer (Navy)	Anc.
Shreveport, steamer	71
Spirits, steamer (British)	L.B.
Salina, steamer	107
Washtenaw, tanker	179
Winifred O'Donnell, tanker	107
Warwick, steamer	107

LUMBER CARRIERS

Whitney Olsen	195
Dorothy Winternute, steamer	160
Cricket, steamer	L.B.
F. A. Warner, steamer	55
Idaho, steamer	238
Bay Shore, steamer	224
Ryder Hanify, steamer	74
Willapa, steamer	74

LOCATION OF BERTHS

Outer Harbor—2 to 7A.
San Pedro—1 to 19.
West Basin—101 to 149.
Wilmington—150 to 190.
East Basin—191 to 204.
Terminal Island—205 to 241.
Long Beach—Not numbered.

COAST AND GEODETIC SURVEY

TIDES, AUGUST, 1927

Los Angeles Harbor

LOW WATER

Day	Time	Height	Time	Height
		Ft.		Ft.
8	0:54 a.m.	1.0	11:28 p.m.	3.6
9	1:30 a.m.	0.4	12:22 p.m.	3.8
10	2:05 a.m.	0.0	1:07 p.m.	3.7
11	2:38 a.m.	−0.4	1:48 p.m.	3.5
12	3:12 a.m.	−0.7	2:30 p.m.	3.0
13	3:47 a.m.	−0.8	3:11 p.m.	1.7
14	4:23 a.m.	−0.7	3:57 p.m.	1.6
15	4:59 a.m.	−0.4	4:48 p.m.	1.5

HIGH WATER

Day	Time	Height	Time	Height
		Ft.		Ft.
8	7:06 a.m.	5.5	5:56 p.m.	5.5
9	7:45 a.m.	5.8	6:41 p.m.	6.0
10	8:19 a.m.	6.0	7:22 p.m.	6.4
11	8:52 a.m.	6.3	8:02 p.m.	6.7
12	9:25 a.m.	6.5	8:42 p.m.	7.0
13	9:58 a.m.	6.7	9:23 p.m.	6.9
14	10:34 a.m.	6.9	10:05 p.m.	6.7
15	11:10 a.m.	7.0	10:51 p.m.	6.1

SUN AND MOON

Day	Sunrise	Sunset	Moonrise	Moonset
8	5:09 a.m.	6:48 p.m.	3:19 p.m.	0:46 a.m.
9	5:10 a.m.	6:47 p.m.	4:18 p.m.	1:36 a.m.
10	5:11 a.m.	6:46 p.m.	5:14 p.m.	2:19 a.m.
11	5:12 a.m.	6:45 p.m.	6:07 p.m.	3:19 a.m.
12	5:13 a.m.	6:43 p.m.	6:54 p.m.	4:25 a.m.
13	5:13 a.m.	6:42 p.m.	7:36 p.m.	5:34 a.m.
14	5:13 a.m.	6:41 p.m.	8:14 p.m.	6:44 a.m.
15	5:14 a.m.	6:40 p.m.	8:56 p.m.	7:55 a.m.

RADIO REPORT

[BY RADIO CORPORATION OF AMERICA.]

The Radio Corporation of America, in co-operation with the United States Health Service and the Seamen's Institute, will receive requests through the KSE station at Los Angeles Harbor for medical and surgical services for ships at sea.

WILMINGTON STATION

Noon, August 6

HAROLD DOLLAR, Otaru for Los Angeles, 215 miles from Los Angeles.
FLORENCE LUCKENBACH, Balboa for Los Angeles, 1076 miles south of Los Angeles.
ARIZONA, Balboa, for Santa Rosalia, 810 miles south of Santa Rosalia.
ACME, Balboa for Los Angeles, 1093 miles south of Los Angeles.
SAN ROTICO, Balboa for Los Angeles, 1070 miles south of Los Angeles.
BRIDGEPOOL, San Francisco for Balboa, 950 miles south of Los Angeles.
STANDARD, Los Angeles for Balboa, 867 miles south of Los Angeles.
CHARLES H. CRAMP, Balboa for San Francisco, 1850 miles south of San Francisco.
EAST INDIAN, Los Angeles for Balboa, 1483 miles south of Los Angeles.

2 p.m., August 6

ORINOCO, Los Angeles for Balboa, 8 miles south of Los Angeles.

AIR MAIL SCHEDULE

Now in effect: Universal postage rate of 10 cents per half ounce anywhere in the United States or Canada applies on all matter sent via Air Mail.

Transcontinental air mail service to and from Southern California is operated in both directions daily, leaving Air Mail Airport, (Los Angeles) at 7:35 a.m. Pacific Time and arriving at Hadley Field (New Brunswick, N. J.) at 5 p.m. Eastern Standard Time the second day. Arrival at the New York City postoffice is one hour later.

Westbound departure from Hadley Field is at 12:15 p.m., Eastern Standard Time, with arrival at Los Angeles at 5:25 p.m. Pacific Time, the second day.

The Los Angeles daily closing for air mail is 6:30 a.m. at Arcade Station and at 5:45 a.m. or a little later at the air mail letter boxes, painted red, white and blue, and located in various parts of the city.

Items for the air mail are restricted to not more than fifty (50) pounds in weight and to not more than eighty-four (84) inches in length and girth combined.

PACIFIC COAST ROUTE

Collections are made at all air mail boxes not later than 9 p.m. and at the Arcade Station postoffice not later than 10:55 p.m.

The route will be operated on the following schedule: Northbound, leave Los Angeles, 12:01 a.m., arrive at Bakersfield 1:45 a.m.; Fresno, 3:30 a.m.; San Francisco, 5:30 a.m.; Seattle, 2 p.m. Southbound, leave Seattle, 11 p.m.; Portland, 7 a.m.; San Francisco, 1:15 p.m.; Fresno, 3:15 p.m.; Bakersfield, 4:45 p.m. Arrive Los Angeles, 6:15 p.m.

LOS ANGELES ARRIVALS AND DEPARTURES

ARRIVED, SUNDAY, AUGUST 7

Ship—	Time	From	Cargo	Captain	Operator
ALGONQUIN, tanker	1:05 a.m.	New York	Ballast	Sorenson	Standard Transportation Co.
CITY OF SAN FRANCISCO, motorship (Pan.)	5:05 a.m.	Cristobal	Passengers	Oaks	Panama-Mail S.S. Co.
RUTH ALEXANDER, steamer	5:25 a.m.	San Diego	Passengers	Nyatrom	Pacific S. F. Co.
HUMBOLDT, steamer	6:55 a.m.	San Francisco	Passengers	Baughman	L. A. & S. F. Navigation Co.
SWIFT EAGLE, tanker	7:35 a.m.	New York	Ballast	Smith	New England Oil S.S. Co. Ltd.
HAROLD DOLLAR, steamer (British)	7:55 a.m.	Otaru	General	Shield	Canadian Transport Co.
BOOBYALLA, motorship	8:00 a.m.	Seattle	General	Littlefield	Pacific S. S.
AVALON, steamer	5:45 a.m.	Avalon	Passengers	Musseter	Wilmington Transportation Co.
YALE, steamer	10:20 a.m.	San Francisco	Passengers	Johnson	Los Angeles S. S. Co.
FINLAND, steamer	10:35 a.m.	New York	Passengers	Roberts	Panama-Pacific S. S. Co.
IDAHO, steamer	11:35 a.m.	Grays Harbor	Lumber	Hubbenette	Wilson Bros. & Co.
SHREVEPORT, tanker	1:35 p.m.	Philadelphia	Ballast	Sears	Cities Service Refining Co.
OAKWORTH, motorship (British)	1:40 p.m.	Savonna	General	Smith	Canadian-American Shipping Co.
HARVARD, steamer	1:50 p.m.	San Diego	Passengers	Magee	Los Angeles S. S. Co.
HENRY D. WHITON, steamer	3:10 p.m.	Sabine	Sulphur	Keating	Union Sulphur Co.
ADMIRAL PEOPLES, steamer	11:30 p.m.	Portland	Passengers	Gries	Pacific S. S. Co.
AVALON, steamer	5:45 a.m.	Avalon	Passengers	Musseter	Wilmington Transp. Co.
CATALINA, steamer	6:45 a.m.	Avalon	Passengers	Morris	Wilmington Transp. Co.
LENA LUCKENBACH, steamer	4:55 a.m.	San Francisco	General	Dow	Luckenbach Line
KEWANEE, tanker	5:30 p.m.	Avon	Oil	Kelly	Associated Oil Co.
J. C. FITZSIMMONS, tanker	5:30 p.m.	Honolulu	Ballast	Nelson	Standard Oil Co. of Cal.
RYDER HANIFY, steamer	11:30 p.m.	Portland	Lumber	Frederickson	J. R. Hanify & Co.
F. A. WARNER, steamer	10:00 p.m.	Coos Bay	Lumber	Hermanson	Coos Bay Lumber Co.

SAILED, SUNDAY, AUGUST 7

Ship—	Time	For	Cargo	Captain	Operator
STOCKTON, tanker	1:00 a.m.	Norfolk	Oil	Wilson	Struthers & Barry
SUSHERICO, steamer	1:30 a.m.	Newark	General	Bunnell	Transmarine Lines
ROMULUS, tanker	5:00 a.m.	Yokohama	Oil	Byrd	Romulus S. S. Co.
HAMLIN F. McCORMICK, steamer	5:50 a.m.	West Indies	Lumber	Eckland	McCormick S. S. Co.
BETTERTON, tanker	8:50 a.m.	Avon	Oil	Kvitberg	Associated Oil Co.
CATALINA, steamer	10:10 a.m.	Avalon	Passengers	Morris	Wilmington Transp. Co.
AVALON, steamer	10:45 a.m.	Avalon	Passengers	Musseter	Wilmington Transp. Co.
RUTH ALEXANDER, steamer	11:35 a.m.	Seattle	Passengers	Nyatrom	Pacific S. S. Co.
STEEL MAKER, steamer	3:40 p.m.	New York	General	McMurray	Isthmian S. S. Lines
CITY OF SAN FRANCISCO, motorship (Pan.)	2:50 p.m.	San Francisco	Passengers	Oaks	Panama-Mail S. S. Co.
YALE, steamer	2:30 p.m.	San Diego	Passengers	Johnson	Los Angeles S. S. Co.
AVALON, steamer	7:05 p.m.	Avalon	Passengers	Musseter	Wilmington Trans. Co.
HARVARD, steamer	4:25 p.m.	San Francisco	Passengers	Magee	Los Angeles S. S. Co.
HUMBOLDT, steamer	8:25 p.m.	San Francisco	Passengers	Baughman	L. A.-S. F. Navigation Co.
HAROLD DOLLAR, steamer	7:00 p.m.	San Francisco	General	Shield	Canadian Transport Co.
OAKWORTH, steamer (British)	7:00 p.m.	Columbia River	General	Smith	Canadian-American Shipping Co.
WEST ISLIP, steamer	8:00 p.m.	Auckland	General	Larsen	Amer.-Aust.-Orient Line
SWIFT EAGLE, tanker	9:30 p.m.	New York	Oil	Smith	New England Oil S. S. Co., Ltd.
CATALINA, steamer	5:50 p.m.	Avalon	Passengers	Morris	Wilmington Transp. Co.
ALGONQUIN, steamer	6:45 p.m.	Providence	Oil	Sorenson	Standard Trans. Co.

Movements between 9 p.m. and midnight, from operators' advices and radio reports.

DUE TO ARRIVE AND SAIL TODAY

VESSELS DUE TO ARRIVE, MONDAY, AUGUST 8

Ship—	Berth.	District.	From	Cargo.	Operator.
PRESIDENT HARRISON, steamer	332A	Terminal Island	New York	Passengers	Dollar Line
ERFURT, motorship (German)	230D	Terminal Island	San Francisco	Passengers	North German Lloyd
GLYMONT, steamer	160	Wilmington	San Francisco	Passengers	Nelson S.S. Line
AVALON, steamer	185	Wilmington	Avalon	Passengers	Wilmington Trans. Co.
CATALINA, steamer	185	Wilmington	Avalon	Passengers	Wilmington Trans. Co.
MAINE, steamer	190	Wilmington	New York	General	Isthmian S.S. Lines
WILLFOLO, tanker	150	Wilmington	New York	General	William Line
MISSOURIAN, steamer	175	Wilmington	San Francisco	General	American-Hawaiian Line
PACIFIC FIR, steamer	188	Wilmington	Savannah	General	Ocean Transport Co.
NEBRASKA, steamer (British)	187	Wilmington	San Francisco	General	Royal Mail Steam Packet Co.
NABENA, steamer	176	Wilmington	Portland	General	McCormick S.S. Co.
SABOTAWAN, steamer	177	Wilmington	San Francisco	General	Pinkbine-Guild Trans. Co.
POINT MONTARA, steamer	230B	Terminal Island	San Francisco	General	Gulf-Pacific Line
WEST SEQUANA, steamer	230B	Terminal Island	San Francisco	General	Amer.-Aust.-Orient Line
MYSTIC, steamer	Anc.	Anchorage	Grays Harbor	General	Munson-McCormick Line
SILVERADO, steamer	177	Wilmington	San Diego	General	McCormick S.S. Co.
RIVERDALE, steamer	188	Wilmington	Grays Harbor	General	Transmarine Lines
SUTORPCO, steamer	71	Outer Harbor	New York	Pan-Amer. Pet. T.&T. Co.	
TULSAGAS, tanker	119	West Basin	Avon	Ballast	Associated Oil Co.
SAN FELIX, tanker (British)	L.B.	Long Beach	Buenos Aires	Ballast	Anglo-Mexican Pet. Corp.
S. C. T. DODD, tanker	97	San Pedro	Balboa	Ballast	Standard Oil Co. of Cal.
TILLAMOOK, steamer	224	Terminal Island	Tillamook	Lumber	Hammond Lumber Co.
CASCADE, steamer	74	San Pedro	Anacortes	Lumber	K. K. Wood Lumber Co.
DAISY MATTHEWS, steamer	96	San Pedro	Portland	Lumber	McDonald & Harrington

VESSELS DUE TO SAIL, MONDAY, AUGUST 8

Ship—	Berth.	District.	For	Cargo.	Operator.
ADMIRAL PEOPLES, steamer	154	Wilmington	San Diego	Passengers	Pacific S.S. Co.
ERFURT, motorship (German)	230D	Terminal Island	Bremen and way	Passengers	North German Lloyd
JACOX, steamer	160	Wilmington	Portland	Passengers	Nelson S.S. Co.
FINLAND, steamer	153	Wilmington	San Francisco	Passengers	Panama-Pacific S.S. Co.
AVALON, steamer	185	Wilmington	Avalon	Passengers	Wilmington Trans. Co.
CATALINA, steamer	185	Wilmington	Avalon	Passengers	Wilmington Trans. Co.
DOORNFALLA, motorship	154	Wilmington	Seattle	General	Pacific S.S. Co.
CARRISO, motorship	57	Outer Harbor	San Francisco	General	Flood Lines
CRISFIELD, steamer	230B	Terminal Island	Shanghai	General	Amer.-Aust.-Orient Line
CALIFORNIAN, motorship	175	Wilmington	San Francisco	General	American-Hawaiian Line
LENA LUCKENBACH, steamer	232A	Terminal Island	New Orleans	General	Luckenbach Line
NEBRASKA, steamer (British)	187	Wilmington	Liverpool	General	Royal Mail Steam Packet Co.
SABOTAWAN, steamer	179	Wilmington	Mobile	General	Pinkbine-Guild Trans. Co.
POINT MONTARA, steamer	230B	Terminal Island	New Orleans	General	Gulf-Pacific Line
MYSTIC, steamer	Anc.	Anchorage	New York	General	Munson-McCormick Line
SUTORPCO, steamer	188	Wilmington	Newark	General	Transmarine Lines
TULSAGAS, tanker	119	West Basin	Avon	Oil	Associated Oil Co.
J. C. FITZSIMMONS, tanker	97	San Pedro	Richmond	Oil	Standard Oil Co. of Cal.
COALINGA, tanker	150	Wilmington	Balboa	Oil	Union Oil Co.
GYMERIC, tanker (British)	150	Wilmington	Southampton	Oil	Bank Line Tank & Trans. Co.
SHREVEPORT, tanker	71	Outer Harbor	Philadelphia	Oil	Cities Service Refining Co.
CRICKET, steamer	73	Outer Harbor	Grays Harbor	Ballast	Cricket S.S. Co.
F. A. WARNER, steamer	55	Outer Harbor	Coos Bay	Ballast	Coos Bay Lumber Co.
WHITNEY OLSON, steamer	196	Dust Basin	San Diego	Lumber	Oliver J. Olson

K. B. KINGSBURY, Balboa for Los Angeles, 1068 miles south of Los Angeles.
EMMA H. COPPAGE, Los Angeles for Balboa, 2080 miles north of Balboa.
HIRIA, San Francisco for Buena Ventura, 730 miles south of San Francisco.
CHARLES G. BLACK, Balboa for Los Angeles, 1371 miles south of Los Angeles.
MONTERRILLO, Los Angeles for Antofagasta, 2824 miles north of Antofagasta.

Noon, August 7

SAN FELIX, Buenos Aires for Los Angeles, 262 miles south of Los Angeles.
HARRY LUCKENBACH, Los Angeles for Balboa, 259 miles south of Los Angeles.
BURANA, Los Angeles for Balboa, 348 miles south of Los Angeles.
NEBRASKA, San Francisco for Los Angeles, 185 miles north of Los Angeles.
WILLFARO, Los Angeles for Balboa, 408 miles south of Los Angeles.
SUNBEAM, Balboa for San Francisco, 315 miles south of San Francisco.
CHILSCO, Los Angeles for Chanari, 709 miles south of Los Angeles.
CHARLES H. CRAMP, Balboa for San Francisco, 570 miles south of San Francisco.
CHILCO, Los Angeles for Antofagasta, 153 miles south of Los Angeles.
ETHAN ALLEN, Los Angeles for Kobe, 235 miles west of El Segundo.
DEAN EMERY, Balboa for Los Angeles, 273 miles south of Los Angeles.
ROMULUS, Los Angeles for Yokohama, 55 miles west of Los Angeles.
INVINCIBLE, Los Angeles for Balboa, 450 miles south of Los Angeles.
BALD HILL, Balboa for Los Angeles, 531 miles south of Los Angeles.
SHERICO, Los Angeles for Balboa, 95 miles south of Los Angeles.
SANCOTICO, Balboa for Los Angeles, 940 miles south of Los Angeles.
ERFURT, San Francisco for Los Angeles, 180 miles north of Los Angeles.

6 p.m., August 7

S. C. T. DODD, Balboa for Los Angeles, 290 miles south of Los Angeles.
SILVERADO, San Diego for Los Angeles, 30 miles north of San Diego.
COQUINA, Grays Harbor for San Diego, 795 miles north of San Diego.
CITY OF SAN FRANCISCO, Los Angeles for San Francisco, 296 miles south of San Francisco.

SAN FRANCISCO STATION

8 p.m., August 6

PRESIDENT McKINLEY, Seattle for Yokohama, 1676 miles west of Seattle.
TANAKA, towing barge STAR HOLLAND NAKNEK for San Francisco, 23 miles from Sarichef.
PULPIT POINT, Sydney for San Francisco, 3796 miles from San Francisco.
PLUME, San Francisco for Sydney, 5049 miles from San Francisco.
MONTAGUE, San Francisco for Sydney, 5228 miles from San Francisco.
ESTHER DOLLAR, Bristol Bay for San Francisco, 3620 miles from San Francisco.
DILWORTH, Manila for Los Angeles, 1393 miles west of Los Angeles.
SOMME, Honolulu for San Francisco, 1736 miles west of San Francisco.
SILVER GUAVA, Balboa for San Francisco, 400 miles from Los Angeles.
FALSTERBO, Seattle for Sydney, 1485 miles from Cape Flattery.
R. J. MANA, Hilo for San Francisco, 1675 miles west of San Francisco.
MATSONIA, San Francisco for Honolulu, 1191 miles west of San Francisco.
MAUNAALA, Seattle for Honolulu, 2082 miles from Seattle.
MAKIKI, Port Allen for San Francisco, 1287 miles west of San Francisco.
CHARLES BROWER, Point Barrow for Nome, 30 miles from Wainwright.
W. S. MILLER, Los Angeles for Honolulu, 800 miles east of Honolulu.
DINTELDYK, San Francisco for Vancouver, 525 miles south of Vancouver.
MAUI, Honolulu for San Francisco, 881 miles west of San Francisco.
PRESIDENT HARRISON, Balboa for Los Angeles, 352 miles south of Los Angeles.
ONTARIOLITE, San Luis for Coos Bay, 600 miles south of Vancouver.
MISSOULA, Los Angeles for Grays Harbor, 170 miles south of Grays Harbor.
ASTORIA, Aberdeen for Los Angeles, 282 miles south of Aberdeen.
SKAGWAY, Los Angeles for Portland, 949 miles south of Portland.
IWATESU MARU, Los Angeles for Portland, 40 miles from Columbia River.
PRESIDENT LINCOLN, Honolulu for San Francisco, 2071 miles west of San Francisco.
NIAGARA, Suva for Honolulu, 1078 miles from Honolulu.

8 p.m., August 7.

SEA SCOUT, with raft, Astoria for San Diego, 450 miles

"Times" Daily Short Story

"THAT GAY YOUNG SET"

TEMPESTS AND TEAPOTS

By LUCILLE VAN SLYKE

NOTE: This is one of a series of short stories, each complete in itself, in which is retailed the social war between the youngsters and the oldsters of an old-fashioned town

didn't look at me twice. Anyway, Nina always did fall for any fuss or feathers or swank.

"Well, she fell on my neck and kissed me and began telling me the story of her life. It seems that she married a man named Harry Herndon, and he's a terribly high-powered salesman. He should be selling motors to millionaires this minute, but if you want a second-hand flivver on terms, he can get it for you, as a favor. They live in one of those new houses on the other side of the railroad tracks. She was simply dazed when I said we lived here! There's about fifty new houses over there full of folks like Nina, who have nowhere to go but out."

"Well, what of it?" Gene finally pushed a word in edgewise.

"Don't you see? That's my chance. The yacht club is too everlastingly exclusive for them, the golf club is too expensive. There isn't a hotel in town, and the society crowd won't invite them anywhere. Oh, Genius," she gestured toward their house, "think of those old drawing-rooms! Ze gran' opening is Saturday night! A picnic supper-dance with the food in boxes to be auctioned off, because I haven't enough plates and forks to feed a mob otherwise. I telephoned to town, and Luis Fanelli and his cousin and his brother are coming out—Lui has a new saxophone, and you know how his cousin works traps! His brother swings the keenest steel banjo on earth—I told Ninny I could do it for five dollars a couple. And I'll have afternoon bridges, five dollars a table, including the prize, and she knows a girl who will rent one of the drawing-rooms two mornings a week to give dancing lessons to reduce fat women, and I'm bound to pick up a big transient tea-room trade—"

She was actually so engrossed in her project that she had forgotten her husband's haughty pride, accentuated by his long illness. His anger at not being able to work and support his family was turned on her.

"What's become of the sense you were born with?" he interrupted. "Do you think I'd stand for that in my house?"

"And we could use all the seventeen teapots we got for wedding presents and—oh, stop looking like that, Gene! Ninny has the whole crowd all set to come Saturday night!"

"The day they crash in here," Gene ended, "will be the day after my funeral!"

Right there Gene exploded. "Ts" and "my's" flew wildly. Not one "we" was spoken.

Mandy, waddling out from the house with a neatly engraved calling card in her fingers, halted the hostilities.

Mrs. Philander Munro Findley was calling upon Mrs. Eugene Huntington Bliss, Jr.

"Mandy, tell the lady Mrs. Bliss is out!" Gene ordered. "You can't see anybody in those duds, Babs."

Babs marched straight past him to the front porch. There Mrs. Philander Munro Findley, of the house next door, presented Mrs. W. Herbert Warrington, and Miss Eunice Ralston.

Babs, tiny and defiant, was so unimpressed that she vouchsafed no more than a brief nod.

If she hadn't been so angry, she surely would have smiled upon them—if only because of the length of their skirts and the multiplicity of their chins and their altogether lorgnette manner.

"My dear," began Mrs. Philander, whose preamble had been rather carefully composed, "several times, during the past few days, it has been brought to our attention that you may be opening a tea-room soon."

Babs's blue eyes narrowed.

"Yessir, that's my maybe." She tilted her adorab dimpled chin.

"Well, my dear," Mrs. Philander's carefully modulated tones sounded more bland than ever, "I have been talking this over with my sister, Miss Ralston, and my friend, Mrs. Warrington, and I have at last convinced them that there is a way out of this distressing situation. We have called to place at your disposal the sum of three thousand dollars, which may be considered purely as a loan, payable at your convenience. This sum, we feel, if it is carefully administered, will undoubtedly tide you through the time required to restore your husband's health."

Babs stared at her. Babs made a wild leap for her. Both of P 's impetuous arms were flung around both Mrs. Philander's chins.

"You answer to prayer!" cried Babs. "You seraphim! You cherubim! Say it again! That will buy chairs and tables and napkins and pay orchestras and—"

"My dear young woman!" Mrs. Philander disentangled herself and her eye-glasses, while her sister sternly straightened her hat, "you totally misunderstand the purpose of the funds that we are willing to place at your disposal! We do it so that there may be no necessity for a tea-room. In short, we do not wish a tea-room in Clairmont. This seems to us an eminently dignified way out of your difficulty."

"You mean," Babs's tones were dangerously sweet, "you're trying to bribe me to close my tea-room? You think your darned old Clairmont is too classy for a tea-room? Well, I don't want your three thousand! Sweet charity!" all the anger she felt for Eugene exploded on their defenseless heads. "what dirty digs are permitted in thy name!"

"Frances!" Mrs. W. Herbert Warrington's acid tones arose, "I withdraw my share of this fund!"

"Three million wouldn't stop me!" Babs told her. She whirled wildly upon her lord and master, who had just come around the porch under the glory of a million wistaria blossoms. Her words were darting arrows of scorn. "But I suppose there are some folks who would take your old money!"

"What money?" demanded Eugene.

All four women talked at once.

One slightly dazed man stood and listened patiently, until finally he could get the gist thereof.

His small wife, her arms folded, her toe tapping, kept her blazing blue eyes upon him.

"I'm sure," cooed Mrs. Findley, "that Mr. Bliss can see the wisdom of our plan. It's a perfectly business-like arrangement."

"If you borrow their darned money, "Eugene Bliss," his wife erupted, "I'll take my babies and my—my teapots and I'll rent a shop downtown and start a tea-room there! I'll start twenty tea-rooms! I'll start tea-rooms all over Westchester, I'll be a tea-room queen!"

"Possibly, somewhere else!" snapped Mrs. Findley, "but not here in Clairmont! We shall not permit it!"

Something queer happened to Eugene Bliss at that moment. Babs could feel it happening. One minute he was just a rather harassed and discouraged person who didn't care much whether he lived or not. The next minute he was a tall young hero. He spo with dangerous courtesy and flashing eyes.

"My dear Mrs.—was the name Finn?" he began. "We shan't permit anyone to stop us!"

To the rest of 's coolly polite remarks Babs did not listen. The blessedness of that "we" and that "us" was sweeping rapturously over her. Through a blur of happy tears, she watched th indignant backs depart. Presently she discovered that she was weeping out her heart on Gene's old football sweater. Just to be able to lean and weep, after all the weary months of lifting and cheering, was a luxury no mere man could comprehend. Her muffled voice came to him faintly.

"Sic 'em, Tige!" was what she actually said.

But he knew that what she meant was:

"My valiant defender!"

What he actually said, as he kissed her, was:

"Can the tempest, you little nut, and we'll go unpack our seventeen teapots!"

But she knew that what he meant was:

"If my blessed, beautiful angel wants to have a 'ea-room, she shall have it, and I defy anybody to stop her!"

Clairmont's first tea-room was as good as open for business.

[Copyright, 1927, by Metropolitan Newspaper Service, New York City.]

PLATICAS DE LOS LUNES

Por el Profesor R. Guerrero
DEL DEPARTAMENTO ESPANOL DE "THE TIMES"

Hoy vamos a ocuparnos de la carta que nos envía un lector de Clairmont, en la cual nos pide que le digamos si es correcta o no la construcción de algunas frases que aparecen en la misma. Antes de entrar en materia, debo decir que la carta en cuestión es una de las mejores que hemos recibido hasta ahora, pues no sólo está escrita en un castellano correcto, sino que además revela un conocimiento de la gramática española que no es común encontrar en los que estudian nuestro idioma por su cuenta. Pero, como ya he dicho, la carta contiene algunas expresiones que merecen reparos gramaticales. Sin pararme a señalar uno que otro cambio que daría mayor pulimento o más claridad a la redacción de varios párrafos de la citada carta, como el de suprimir la terminación "mente" en el segundo y tercero de los adverbios modales del párrafo tercero, me concretaré a anotar lo que sin vacilación puede calificarse de incorrección gramatical. Es tal, sin duda alguna, la de emplear en el propio párrafo tercero el galicismo "pedidos a entregar." En español hay que decir "pedidos para entregar," o bien, "pedidos que hayan de entregarse," "pedidos que deban de (tengan que) entregarse."

Esta "a" galicado se ha introducido con lamentable frecuencia en la construcción española, y casi no hay periódico en que no encontremos expresiones por el estilo de éstas: "el asunto a discutir" (l'affaire a discuter); "las enfermedades a combatir" (les maladies a combattre); "casa a alquilar" (maison a louer), etc., que en buen castellano se construirían así: "el asunto que hay que discutir (que debe discutirse)", o "el asunto por discutir," si quiere denotarse especialmente que no se ha discutido aún; "las enfermedades que hay que combatir (que deben ser combatidas)"; "cas a para alquilar," o "casa por alquilar", si se quiere dar a entender que aún no se alquila.

En las fórmulas finales de cortesía de las cartas de los Sres. Fuentes y Elías, hallamos frecuentemente los adjetivos "atento" y "afectísimo" sin el sustantivo que deben calificar, que generalmente es "servidor." La construcció lo pide siempre, pues el suprimirlo conduce a oraciones tan incompletas como lo serían éstas: "el señor Perez es mi atento"; "el señor Perez es mi afectísimo."

En el último párrafo de la carta a que me vengo refiriendo encontramos el verbo "confiar" rigiendo sin preposición a una oración de "que" anunciativo. La construcción es correcta y tiene en su apoyo muchos lugares de los mejores clásicos españoles; pero cumple advertir que, en el uso moderno, "confiar" es casi siempre intransitivo y pide la preposición "en" antes de la cosa en que se confía, es decir, de la cosa esperada; "Confío en la victoria"; "Confío en que vendrá mi padre"; Confiando en que se decidirá V. a probar los incombarables productos, etc."

Puede consultarse en apoyo de esto el interesante estudio de Frederick Courtney Tarr, "Prepositional Complementary Clauses in Spanish," publicado en el tomo LVI de la "Revue Hispanique". No ha encontrado este escritor un solo caso, en todas las obras de don Benito Pérez Galdós, en que el complemento de "confiar" no sea introducido por la preposición "en." "Confiar," dice Courtney Tarr, "is frequently followed by direct complementary clauses (without preposition) . . . No examples of this construction, however, occur in Galdós." Y en otra parte de su estudio: "In Galdós 'confiar' is regularly intransitive and followed by the relative object with 'en' . . . 'Confiar que' is still possible in modern Spanish, although no examples are found in Galdós. The usual construction, however, is the relative-object clause, the 'en que' clause, in conformity with the usage with the non-clausal complement . . . The construction 'confiar de que' may occasionally be heard in colloquial Spanish, but, in general, the tendency of the modern Spanish has been to restrict the choice of the preposition to 'en', if the complement is an inanimate object or a clause."

Ruego a mis lectores que, basándose en el contenido de la carta de Cayetano Salvat, redacten otra dirigida por los Sres. Carvajal y Marmol, de Nueva York, al gerente del Regent Hotel, de la misma ciudad, diciéndole que han abierto un tienda en la que van a vender comestibles y vinos; que recibirán semanalmente de España y las Antillas, aceite de oliva, sardinas, jamones, higos de Fraga, almendra, jelea de guayaba, caña de acuzar, jarabes y frutas cristalizadas; todo lo cual ofrecen a precios módicos. Que en pedidos de docena o más, harán descuentos en razón directa de la cuantía del pedido; que esperan, por último tener el gusto de recibir un pedido, siquiera sea muy pequeño.

THESE SCANTILY CLAD BEAUTIES MAY GET RIDE TO CALABOOSE

ELLENVILLE (N. Y.) Aug. 7. (Exclusive)—This woodsy Ulster county village is preparing to wage war on the scantiness of attire of some summer sojourners here.

"They really don't wear enough clothes, the girls who come here for the summer," said Chief of Police Ross today. "We don't object to short dresses and low-necked gowns, or even to bathing suits if the wearer appears to have at least a vague interest in swimming.

"Somehow a fad got started here, and now half of the girls are running around the streets dressed only in swimming trunks and blouses. Others wear some little jumpers that look like men's track pants, sweaters and sandals.

"So Mayor Wells is to call a meeting of the Trustees next week and pass an ordinance to compel the girls to wear more clothes."

For Itching Torture

Use Healing, Liquid Zemo

Zemo seldom fails to stop Itching Torture and relieve Skin Irritation, it makes the skin soft, clear and healthy.

Itch, Pimples, Blotches, Blackheads, in most cases quickly give way to Zemo. Frequently, minor blemishes disappear overnight. Itching usually stops promptly. Zemo is a safe, healing liquid. Convenient to use any time. All druggists—60c and $1.00.

zemo
FOR SKIN IRRITATIONS

PILES and FISTULA

Permanently removed without surgical operation or detainment from business or pleasure. The relief is permanent, guaranteed, or no cost to you. Also all other Rectal Diseases treated by our ambulant office treatment.
Send for Free Booklet
Pacific Coast Proctological Clinic
Suite 1124 Loew's State Bldg.
H. F. Kammeyer, M.D., and E. G. Hawley, M.D.

Buy A Business!

Whatever your experience or capital, you can find openings to fit your requirements in the columns of
Times Want Ads

Schools and Colleges

The Times School and College Bureau will help you secure complete information about any kind of School or Education Training. Carefully compiled data are on file, from which source suggestions may be made which will be helpful to you. THE SERVICE IS FREE. Address, write or call the TIMES Information Bureau, First Street and Broadway—telephone MEtropolitan 0700—or leave your name and address with the TIMES' Branch Office Information Bureau, 621 South Spring street, and the desired school data will be mailed to you.

One of America's greatest business training institutions. All courses—elementary and collegiate. Bachelor degree in two years. Day and night classes. Enter any time. Excellent positions secured. Interesting catalog free. TRinity 8491.
Woodbury Building 727 So. Figueroa Street

TONIGHT! START TO-NIGHT! Secure an ORGANIZED BUSINESS KNOWLEDGE at the Sawyer SCHOOL OF BUSINESS 605 So. FLOWER ST. TU3260

Commercial Experts' Training Institute

Courses in Commercial Courses. High-class instruction. Satisfaction guaranteed or money back. Positions guaranteed. Day and evening classes. Enroll at any time.
MEtro. 0351.
800 South Hill Street.

LEARN. You gain Experience. You understudy an Executive. Individual Instruction. We save you Time and Money. Day and Evening. Free Catalog. MacKay Building, 612 So. Figueroa. TR. 0417.
MACKAY BUSINESS COLLEGE

Girls—Boarding and Day Schools

COLLEGIATE SCHOOL Country School for Resident and Day Pupils
Glendora Foothills
OUTDOOR LIFE A REALITY
Thirty-sixth year begins September 30th.
Miss Parsons and Miss Dennen, Principals.
Office at Robinson's "Ask Mr. Foster." Tel. BR. 4701.
Prospectus and View Book. Tel. Covina Ex. 42111.
VISITORS WELCOME AT ANY TIME.

Bible Training Schools

INSTITUTE of LOS ANGELES Training School For Christian Workers Radio ETBI
CORRESPONDENCE COURSES. Carefully selected faculty. Complete cor... spiritual atmosphere. 536-558 South Hope Street. Los Angeles, Cal. John M. MacInnis, D.D., Dean; Charles E. Hurlburt, Supt.

Military Schools

PACIFIC MILITARY ACADEMY
Elementary and High School (Accredited)—Limited Enrollment. Fall Term Begins September 15th. Phone EMpire 6012.

Non-Military Schools

Beverly School for Boys Telephone DUnkirk 1435
NON-MILITARY—BOARDING AND DAY PUPILS
For Catalogue, Please Address the Secretary.
HIGH SCHOOL FOR SONS OF DISCERNING PARENTS

Preparatory School For Boys. Non-Military Accredited School Fourth Consecutive Year
... Preparatory School. A high-class College Preparatory ... separately housed and taught. Boarding and Day pupils. ... Covina, Calif.

Schools and Colleges

NOTICE

Col. Thos. A. Davis, Pres. San Diego Army & Navy Academy, will be at the
ALEXANDRIA HOTEL, Mezzanine Floor
10 A.M. TO 6 P.M.
each Friday and Saturday and will be pleased to give information regarding his school.

"THE WEST POINT OF THE WEST"
Fully accredited
Army Detail.
$300 will cover practically all expenses except uniforms and text books.

ALWAYS AHEAD
With JOHN WRIGHT'S Prices and Quality

ALWAYS AHEAD IN VALUES in Woolens VALUES in Workmanship VALUES in PRICE. THE HOME OF GOOD Tailoring and POPULAR PRICES. FIT and Workmanship Positively Guaranteed Come in TODAY

BEST VALUES

John Wright leads the field in value-giving—the greatest values ever offered in the history of the Tailoring Business on the Pacific Coast. *Mammoth Buying Power and Maintenance of Production Capacity to the Highest Efficiency*—enables us to stand back of this statement with a positive guarantee of Best Values.

BEST WORKMANSHIP

The *Best Workmanship* that can possibly be put into *Tailoring* will be found in *John Wright's 2-Pants Suits.* This means *Hand-Felled Collars—Krimm Shoulders — Hand-Rolled Lapels — Hand-Set Sleeves—Hand-Sewed Buttons—Hand-Stayed Pockets — Pure Linen Canvas Fronts—High-Class Hand Tailoring and Finishing* usually found only in garments *Costing Double Our Price.*

FINEST WOOLENS

The Quality Woolens *John Wright* uses are of the *Finest — Flawless Woolens* that have been tested *every inch* — The *Best Linings* and *Finishings* —The saving he makes in *Tremendous Cash Buying* is shown in every yard of goods —and is passed on to his fifty thousand Patrons.

JOHN WRIGHT THE RIGHT TAILOR!

SALE STARTS 9 A.M.

2 Pants Suits $34 $50. Values

MR. MAN

If you want Tailoring Satisfaction—if you want real Value—possible to be had only under the most exacting conditions—existing only in the *Largest Tailoring Shops*—come up and get your *John Wright Suit Now*

Get the Most for Your Money

DROP IN TODAY

Don't Forget the Number—706 Hill St.

John Wright's Store Hours

Daily 8 A.M. to 6 P.M.—Saturday 8 A.M. to 10 P.M.

JOHN WRIGHT
THE RIGHT TAILOR
Entire Second Floor
S.E. Cor HILL and 7th Sts
Take Elevator at 706 SO. HILL ST

ITALIANS ROUT ALP TOURISTS

State of War Exists Along French Border

Passes Closed During Secret Mountain Maneuvers

Climbers Sent Back Despite Visaed Passports

[Copyright, 1927, by Chicago Tribune]

PARIS, Aug. 7. (Exclusive)—What is practically a state of war prevails along the Franco-Italian Alpine border following the action of Italian authorities in closing all passes to peaks of the frontier range to tourists, regardless of nationality and even if they are provided with passports and visas. This action evidently was designed to preserve secrecy about the Alpine military maneuvers which Italy is carrying out on a large scale this summer, filling the most remote mountain valleys and rocky ridges with troops, guns and war material.

Numerous tourists, hiking in the mountains, unaware of these regulations which were not officially announced, are being arrested on reaching Italian territory where they are surprised to learn that their visas and passports are worthless and nobody is permitted to enter Italy except via the high roads and railway lines. A party of English and French Alpinists climbing Ruitar Glacier Mountain, 13,000 feet high from the French side, found Italian troops with machine guns encamped in the snow on the summit, which is in Italian territory, and were ordered to go back to France.

Prof. and Mrs. K. M. Leys of Oxford, Eng., who crossed from France to Italy over Col de Rhomes on a walking tour, were arrested at the first Italian village and held locked in their hotel room all night despite their visaed British passports. They then were sent to Aosta where the authorities, "as a favor," ordered their expulsion to France over Little St. Bernard Pass.

After climbing Mt. Levanna a difficult snow-peak, two French Alpinists who attempted to descend on Ceresole, Italy, were turned back by the Italians and were compelled, although they showed their visaed passports and night was coming on, to climb back over the glaciers to France in peril of their lives.

The tourists are indignant over the Italian action, which renders excursions to the Franco-Italian Alps impossible at the height of the tourist season and seems inexplicable, unless Italy is preparing for war.

FOREIGNERS TOLD TO TALK SOFTLY

Paris Restaurant Owners Move to Stop Babel of Tongues

PARIS, Aug. 7. (AP)—A group of restaurant proprietors in the Temple quarter, one of the oldest of Paris, has this card in each of their restaurants:

"Here French is spoken; if you speak another language speak softly."

It is explained that the quarter has recently become very popular with thousands of students and others from all the countries of Central Europe, and that the restaurants, particularly, have become a perfect babel of tongues.

LARGE RADIUM GIFT BESTOWED

Quarter-Million Donation to Hospital Announced

Rail Man Contributes Aid in New York Cancer Fight

Memorial Institution to Have Largest Single Amount

NEW YORK, Aug. 7. (Exclusive)—Edward S. Harkness, railroad executive and philanthropist, has given $250,000 to the Memorial Hospital for the purchase of radium to be used in the treatment of cancer, it was announced today by the United Hospital Fund of New York.

The hospital is one of the fifty-six memberships of the fund.

The hospital already has four grams of the precious substance. Mr. Harkness's gift enables it to acquire four grams more. With eight grams it will possess the largest amount of radium of any institution in the world, the announcement says. It adds that the total amount of radium now in use in hospitals in New York City has an aggregate value of $609,298.

Mr. Harkness was persuaded to make the gift when officials of Memorial Hospital told him they were obliged to turn away patients whose condition could be cured or alleviated by radium treatment because of insufficient radium to treat all who applied.

Mr. Harkness's gift made possible the second large acquisition of radium in New York City within the last few months. The city of New York recently purchased two grams of radium valued at $140,000 for its own municipal radium plant at City Hospital on Welfare Island for the treatment of cancer and other diseases.

Memorial Hospital has not yet purchased the radium, but is using the income from the Harkness gift to rent four grams, which it plans to purchase later.

Chile has appropriated more than $1,000,000 for extension and improvement of its railway.

SOLDIERS LINKED BY QUEER FATE

German Father in '70 War and American Army Boy Going to Paris

TOPEKA (Kan.) Aug. 7. (AP) A father who served in the German army which invaded France in 1870, and his son, who, as an American soldier, helped drive another invading German army out of France in the World War, are going to see together the battlefields where both fought half a century apart in time and immeasurably apart in allegiance.

August Haucke, ex-sergeant in Prussia's telescope-rifle corps, now owner of a large ranch near Council Grove, Kan., and Frank Haucke, former sergeant in a New York National Guard regiment and a past commander of the American Legion of Kansas, will sail from New York the 13th inst. on the liner Celtic.

The father is 78 years of age and the son 32.

MEXICO TO GET OIL FROM COAL

Federal Department t Copy Foreign Plant

Consulates Report German Unit Success

Revolution Pet. oleum Industry Seen

MEXICO CITY, Aug. 7. (Exclusive) exico is preparing to instial a factory to manufacture synthetic oil from coal, and the extraction of its more precious by-products such as gasoline, kerosene and high-test oils, according to the Department of Mines, and the Department of Industries.

These departments, through Mexican consulates in Germany, have been studying the results of synthetic oil manufacture in the new plant being completed there. The tests of the quality of the oil are said to be most gratifying and Mexican officials are highly pleased with the proposal to erect a similar plant in this country.

It is said the synthetic oil plant will revolutionize the petroleum industry for it will be practical in those countries where oil does not now exist. Pit coal is the elementary product from which the extraction is made.

The Department of Mines regards the synthetic process as highly probable within a short time in Mexico. According to tests and figures produced in the Department of Industry, from each 1000 kilograms of coal, it was found that the following could be extracted: 445 kilograms of ordinary oil, five of ammonia, 210 kilograms of illuminating gas, 250 kilograms of oily waste and gasses and the remainder in residue, which could not be utilized.

In another test, a ton of coal produced about 600 kilograms of oily material, from which could be refined 15 kilograms of gasoline, 200 of motor oils, seventy kilograms of grease, eighty of crude oil and the remainder of residue.

It is said that the plant in Germany has a capacity of between 150 and 165 tons of coal per day and represents an investment of 8,000,000 gold marks. In spite of the difficulty of the process, the results are deemed excellent.

HOW'S THIS FOR SAVING MONEY

Greenback Dated May 9, 1776, in One Family Five Generations

EXCELSIOR SPRINGS (Mo.) Aug. 7. (Exclusive)—Mrs. M. L. Rowe has in her possession a greenback of the United States Colonies which was issued in Philadelphia May 9, 1776. The bill is old and worn but nearly all of the lettering is decipherable. It is signed by William Morrison, the first Secretary of State of the United States, and was issued by the Virginia Colonies. It has been in the possession of Mrs. Rowe's family for five generations.

Earphones are supplied to deaf persons attending a church in Fulham, Eng., so that all the congregation may hear and join in the services.

TRADE REVIVAL SEEN IN MEXICO

Chamber Article Discusses West Coast

Exporters Warned Watch Political Aspect

New Nogales Railroad Will Add Commerce

MEXICO CITY, Aug. 7. (Exclusive) "At present it behooves American exporters to adopt a policy of caution awaiting developments in the realization that as soon as political stability is assured an economic revival of the west coast Mexican trade may be reasonably anticipated," says a detailed article in the weekly bulletin of the American Chamber of Commerce of this city, discussing at length the future of the United States Pacific Coast trade with Mexico.

According to the article, the immediate future of success depends upon political developments rather than economic settlements. It is shown that the Mexican west coast has always kept more or less independent of the revolutionary turmoils in other sections of the nation, but with the present road and rail facilities completed such activities cannot be further localized.

Shipments by sea from San Francisco, Los Angeles and other Pacific ports, destined for this city or others in the country, go to Manzanillo, State of Colima, where the rail center is located. Such consignments are often delayed, claims the article, by poor port facilities.

The completion of the railroad between Nogales and Guadalajara may be expected to add great impetus to the trade.

1928 ESSEX SUPER-SIX COACH Breaks High Gear Record up Mt. Baldy

An enclosed 1928 Essex super-six ran the 8½ miles of steep mountain grades between the Toll House and Ice House Canyon at Mt. Baldy in 12 minutes and 45 seconds sealed in high gear. This remarkable time is 46½ seconds faster than the best previous time. This is a tremendous triumph for the power and speed of the new Essex as the previous record was made by an open model 8-cylinder car with top, windshield, etc., removed, while the Essex used was a closed car, without a single article of standard equipment missing. The run was timed and observed by Los Angeles and Pomona newspaper men, one of whom rode in the car during the run to certify to the fact that the car was sealed in high gear throughout the record breaking run. The improved super six motor with the lengthened stroke made this severe test easy for the new Essex.

The NEW 1928 ESSEX *Super-Six* MODELS—NOW ON DISPLAY!

WALTER M. MURPHY MOTORS COMPANY

HUDSON-ESSEX Distributors for Southern California

932 So. Hope St. TRinity-5611

LOS ANGELES CITY DEALERS

E. F. Barnett.....2828 Whittier Blvd.
Domenich Basso.....1201 North Broadway
Boogar & Gillingham.....524 West Pico St.
Fred H. Croghan.....5385 Angeles Mesa Drive
H. L. Crockett....989 South Western Ave.
Holley Motor Sales Co.....4750 S. Broadway
Jerry Lynch.....1310 South Main St.
Market Auto Sales Co.....951 Crocker St.
Charles T. Marsallsi.....1209 East Seventh St.
F. B. Miller.....1045 So. Figueroa St.
Herbert R. Miller.....3232 W. Washington St.
Walter M. Murphy Motors Co. 6250 Hollywood Blvd.
North Vermont Motors Co. [illegible]
Fred H. Schreiner.....[illegible] Ave.

LOS ANGELES COUNTY DEALERS

Alhambra—C. J. Shannon & Son, 1543 West Main St.
Beverly Hills—J. A. Benson, 414 Camden Drive
Burbank—A. S. Nicholson, 401 W. San Fernando Blvd.
Compton—R. C. Richey, 105 W. Main St.
Covina—Covina Motors, 810 North Citrus Ave.
Culver City—C. Earl Bolin, 6170 Washington Blvd.
Eagle Rock—G. O. Woolverton, 2104 Colorado Blvd.
Glendale—Kelley Motor Company, 816 South Brand Blvd.
Highland Park—Glenn B. Austin Motor Co., 6015 Pasadena Ave.
Huntington Park—Pacific Motors, 301 West Slauson Ave.
Inglewood—Gilbert Auto Co., 628 S. Market
La Verne—Morrison Garage, 125 W. 3rd
Lancaster—Inn Garage, Antelope Ave.
Long Beach—Homer W. Bodum, 1628 American Ave.
Long Beach—Long Beach Motor Sales Co., 535 Locust Ave.
Monrovia—Monrovia Motors, 205 South Myrtle Ave.
Monterey Park—Howe & Wheeler, 625 West Garvey Ave.
Pasadena—Walter M. Murphy Motors Co., 286 West Colorado St.
Pomona—Sanford Newton, 395 East Second St.
South Pasadena—Hogg Motor Company, 1142 Mission St.
Redondo Beach—Zeller-Stiles Motors, 111 S. Catalina
San Fernando—Ray Brooks, 209 South Maclay Ave.
San Pedro—Wright Bros., 15th and Pacific
Santa Monica—Ellis Fisher [illegible] 1228 Santa Monica Blvd.
Van Nuys—Ray Brooks, [illegible] Nuys Blvd.
Venice—Venice Motors, Inc., [illegible] Washington Blvd.
Whittier—Bert Leslie, [illegible] Greenleaf

TARS

ARLEY ROOT RLS VICTORY

l Pitcher Hangs Up ntieth Win of Year

o Club Annexes by Score of 6 to 5

-Inning Game Broken by Hack Wilson

GO, Aug. 7. (AP)—Chicago its third winning streak to eight straight games today by defeating Brooklyn, 6 to 5, in eleven innings, increasing the Cubs' lead over the Pirates to three and a half games. It was Charley Root's twentieth victory of the year. The Robins got off to a four-run lead in the first inning. The first time that they had scored that many runs in one frame in 26

The Cubs came from behind fourth, driving both Pitt off the hill to gain the ades by Felix and Henline seventh in the eighth. Wilson's timely single brought ry in the eleventh. Adams and walked, and Adams dashed Wilson's blow over second.

CHICAGO	AB	R	H	O
Adams,2b	4	1	1	1
Bigbee,ss	4	1	1	3
Beatie's,rf	5	1	3	3
Wilson,cf	5	0	2	0
Hyde's,lf	5	0	2	1
Grimm,1b	4	0	1	9
Hartnett,c	4	1	1	4
Beck,2b	4	1	1	4
Root,p	4	0	0	0
Brill's't,p	1	0	0	0
Webb,s	0	0	0	0
Palmer,ss	0	0	0	0
Bush,p	1	0	0	0
Totals	45	6	14	33

winning run scored.
for Hartnett in 6th.
for Webb in 6th.

RUNS BY INNINGS

SUMMARY

Two-base hits — Carey, 2; [illegible], 2; Hartnett, Fultz, Hornsby, Stephenson. Sacrifice hits—Butler, Hartnett, Bush. Double plays: Grimm; Partridge to Hendrick; Root to Adams to Beck. Struck out—By Bush, 1; Elliott, 1; Carey, 2; Fitts, 2; McWeeny, 2; Root, 7. Bases on balls—Off Bush, 4 in 7 innings; Elliott, 3 in 2-3 innings; Fitts, 7 in 5 innings; McWeeny, 1 in 2-3 inning. Winning pitcher—McWeeny. Umpires—Klem and Rigler. Time of game—

NINE MANAGER NS FROM HAWAII

LEY, Aug. 7.—John Chapger of the University of baseball team, who was for appendicitis in Honoreturning from Japan 9th will arrive in San Francisco aboard the N.Y.K. liner, Shin-

Scott Bros
719-72
Open S

Cubs Beat Brooklyn to Cop Eighth Straight

SPORTS The Los Angeles Times

MONDAY MORNING, AUGUST 8, 1927.

STARS TAKE PAIR, 3-1 AND 5-3, TO COP SERIES

Stanford Fans Predict Great Sport Year

MODERN SIR GALAHADS

These two dashing young Frenchmen, Cochet and Borotra, are not looking for the Holy Grail, but will be satisfied to lift the famous Davis Cup to France. Teamed with LaCoste and Brugnon, the French quartet is considered almost a sure bet to defeat the American team in the coming play for the historic cup. Whether Tilden, Johnson and Hunter, America's "big three," can stem the foreign invasion is the question Yankee net fans are asking themselves. [P. & A. photo]

RICKARD BACK AT BOUT SITE

Promoter Arrives to Direct Sale of Tickets

Expects to Place Early Bid for 160,000 Ducats

Will Return to New York for Paulino-Delaney Go

CHICAGO, Aug. 7. (AP)—Tex Rickard returned to Chicago today to start the ticket sale for the Dempsey-Tunney fight for the heavyweight championship in Soldiers' Field, September 22, next.

TEX RICKARD

As soon as he has reached an agreement on seating plans with the South Park board and George Getz, the millionaire coal man, who is Rickard's official sponsor here, an order will be given for printing 160,000 tickets.

Rickard's secretary and three ticket clerks today began sorting the advance applications, which are said to be in excess of $750,000. Getz, on his return from a week-end rest tomorrow, will name three representative business men to supervise the distribution of the 40,000 ringside seats, in some manner calculated to keep them as nearly as possible out of the hands of scalpers.

After the seating and ticket plans are agreed upon, Rickard will return to New York Tuesday to attend the Delaney-Paulino fight Thursday night and come back to Chicago after that to stay until Chicago's first heavyweight championship battle is over.

Fred Roe Hurt in Polo Match

PORT WASHINGTON (N. Y.) Aug. 7. (AP)—Fred Roe, member of the United States international polo squad that is to meet the British Army-in-India four in the cup matches next month, was thrown from his pony in practice match today and suffered internal injuries.

Roe, whose home is in Texas, is well known in international polo. He was taken to a hospital at Mineola, still unconscious.

Roe was playing No. 3 position on the Sand Point team against an army four when in the seventh chukker, he charged in on the ball. His pony stumbled, threw the rider clear

(Continued on Page 10, Column 6)

EXPECT CARDS TO NAB TITLES

Figure Trojans as Strongest Gridiron Foes

Warner's Aids Start Sending the Old Boloney

Templeton's Track Men Look Good to Repeat

BY WILL FREDERICKS

STANFORD UNIVERSITY, Aug. 7. —The Locker Room Boys have the fall football schedule all played out. The 1927 Coast grid championship is again to be fought out between Stanford and U.S.C., and again Stanford will win.

The athletes themselves must wait till fall, but no one can keep the L.B.R from settling everything right now, and some of their work may be interesting, even if not true.

GLENN "POP" WARNER.

Here is their dope, for all it's worth:

Warner's new team will be better than last season, with men as strong and better new plays.

Templeton's track team will win the 1928 I.C. 4A. championship by a margin greater than the ten points which the Cards had to spare last May.

KRENZ GOOD

Eric Krenz, last season's Stanford frosh, will be the world's greatest shot and discus star by next June.

Which may or may not settle the matter

About football. While the L. R.B. have it all figured out, Glenn S. Warner figures that U. S.C. will be harder to beat than last season. U.S.C. may not be a stronger team, but it will be harder for Warner to beat U.S.C. with what Warner will have next fall than it was to beat U.S.C. with what Warner had last fall, in "Pop's" own opinion.

Stanford beat the Trojans by a single point last year which was just about the margin which the Cards actually held over Howard Jones's men. Looks as if there is to be another bang-up game of football at the Stanford Stadium when Reds and Trojans meet, and it is no secret that

(Continued on Page 10, Column 3)

BEAVERS ARE TURNED BACK BY MULCAHY AND HULVEY

Smith's Twenty-eighth Home Run Saves Ducks From Shut-out in Opener; Dud Lee Shines

BY ROBERT RAY

Those Hollywood Stars are shooting again! Yesterday the athletes who hustle and bustle for Oscar Vitt handed the Portland Beavers a couple of lickings, the scores of the double-barreled program being 3 to 1 and 5 to 3.

By capturing both games the Stars walked off with the series, four to three, which was not so bad considering that at one time during the week the Beavers were leading, three to one.

DUDLEY LEE.

Both struggles were exciting affairs, with the great pitching of Phil Mulcahy and the brilliant fielding of Dudley Lee and Pat McNulty as the outstanding features.

Mulcahy blanked the Beavers with one very scratchy infield hit for eight and two-thirds innings in the opener but lost a shut-out when Elmer Smith swatted his twenty-eighth homer of the season over the right-field wall. Dud Branom followed with a single for the third hit off Mulcahy but Pat McNulty squelched what might have been a dangerous rally by making a diving catch of Bigbee's Texas leaguer to end the contest.

"Hank" Hulvey turned in his second victory of the series in the nightcap but he might not have done so but for a brilliant stop by Lee in the sixth inning. The bases were filled and two were out when Prothro, batting for Yelle, slapped what looked like a sure single to center. However, Lee dived headlong into the dirt, snared the ball with his gloved hand and then, while still sprawled on the ground made a backhand toss to Kerr for a forced out that retired the side.

HULVEY STARTS BAD

Hulvey got off to a bad start, being touched for four hits and two runs in the first inning, but after that the Beavers weren't able to do much with Hank's offerings, getting only two more safeties.

Johnny Couch gave Mulcahy a hurling battle in the opener, yielding only a half dozen bingles, but two were bunched in two innings to give the Stars a couple of earned runs. The other Hollywood counter off Couch came as a result of a two-base muff by Paul Strand.

The Stars looked at four Portland hurlers in the afterpiece, knocking Bill Hughes and Jim Kinney to the showers in the first three rounds, in which all five of their runs were scored. Larry French took up the hurling burden where Kinney dropped it,

(Continued on Page 10, Column 2)

OAKLAND WALLOPS SERAPHS

Oaks Make Clean Sweep of Series With Twin Victory in Bargain Bill

OAKLAND, Aug. 7. (AP)—Oakland won a double-header over the Angels today, winning, 4 to 3, in the morning and 2 to 1 in the afternoon. The double victory made seven straight triumphs the Oaks have won over Los Angeles and fourteen victories out of fifteen games. Scores:

First game:

LOS ANGELES	AB	R	H	O	A
Brazill,3b	5	0	1	1	4
Cox,cf	5	0	2	2	0
Staley,2b	4	1	2	4	2
Jahn,lf	4	1	0	1	0
Hood,1b	3	0	0	6	0
Weis,rf	3	0	1	3	0
Mitchell,ss	2	0	0	2	1
Sandberg,s	2	1	1	5	1
Cunn'h'm,p	2	0	1	0	0
Hannah,x	1	0	0	0	0
Gardner,p	0	0	0	0	0
Totals	36	3	10	24	9

OAKLAND	AB	R	H	O	A
Governor,cf	3	2	3	1	0
Reese,2b	3	0	1	5	5
Larry,ss	3	1	0	2	2
Arlett,rf	3	1	2	2	0
Shinners,lf	3	0	0	4	0
Fenton,1b	4	0	1	9	0
Caveney,3b	4	0	1	0	2
Hoot,c	4	0	0	3	1
Boehler,p	4	0	1	1	1
Totals	30	4	8	27	11

x—Batted for Cunningham in 9th.

SCORE BY INNINGS

Los Angeles	0	0	0	1	0	0	2	0	0	—3
Base hits	1	1	2	2	0	1	2	1	0	—10
Oakland	1	0	0	0	2	1	0	0	x	—4
Base hits	1	1	0	0	0	2	3	1	x	—8

SUMMARY

Errors—Brazill, Cunningham. Innings pitched—By Cunningham, 7. Charge defeat to Cunningham. Runs responsible for—Cunningham, 3; Boehler, 1. Struck out—By Cunningham, 4; Boehler, 1. Bases on balls—Off Cunningham, 5; Boehler, 4. Hit by pitched balls—Jahn; Shinners, by Cunningham. Stolen bases—Arlett, 2; Shinners. Two-base hits—Brazill, Governor, Caveney. Sacrifice—Reese, Mitchell. Double plays—Brazill to Mitchell; Caveney to Reese to Fenton; Brazill to Staley to Hood; Reese to Lary to Fenton. Time of game—1h 50m. Umpires—Becker and Goss.

Second game:

LOS ANGELES	AB	R	H	O	A
Brazill,3b	3	0	0	1	3
Cox,cf	4	0	0	4	0
Staley,2b	3	1	0	5	1
Jahn,lf	3	1	1	0	0
Hood,1b	4	0	1	6	1
Weis,rf	4	0	0	5	1
Mitchell,ss	4	0	2	1	2
Hannah,s	4	0	2	1	1
Wright,p	0	0	0	0	1
Gardner,p	3	0	0	1	2
Wasch'bv,x	0	0	0	0	0
Sandb'g,xx	1	0	0	0	0
Totals	35	1	6	24	12

OAKLAND	AB	R	H	O	A
Gov'nor,cf	3	1	1	0	0
Reese,2b	3	0	0	2	2
Lary,ss	4	0	1	1	4
Arlett,rf	3	2	2	5	0
Shinners,lf	3	0	1	1	0
Fenton,1b	3	0	0	10	1
Caveney,3b	3	0	0	0	1
Hoot,c	3	1	2	7	0
Delaney,p	1	0	0	1	2
Totals	25	3	7	27	10

z—Ran for Jahn in 9th.
xx—Batted for Gardner in 9th.

SCORE BY INNINGS

Los Angeles	0	0	0	1	0	0	0	0	0	—1
Base hits	0	1	1	1	1	0	1	0	1	—6
Oakland	1	0	0	0	0	0	1	1	x	—3
Base hits	2	0	1	1	0	0	1	2	x	—7

SUMMARY

Errors—Mitchell, Reese. Three-base hit—Jahn.

(Continued on Page 10, Column 1)

HEATHER FIRST IN RACE

Al Christie Skippers Craft to Victory on Dash From Harbor to Santa Barbara

BY EDWARD C. LAWRENCE
"Times" Staff Correspondent

SANTA BARBARA, Aug. 7. (Exclusive)—From early morning until sunset and on into nightfall, white-winged yachts, flying the pennants of practically every club on the western seaboard, have been sailing into "regatta city" waters to take part in the most brilliant Corinthian event of the season—the seventh annual regatta of the Southern California Yachting Association, which opens tomorrow morning.

The thirty yachts which sailed out of Los Angeles Harbor yesterday at 12:10 for the 100-mile race to this city were lost in a blanket of fog early this morning. Shortly before noon a dark hull, with the distinctive rig of an R sloop, broke through the haze at 12.04:21, slightly under twenty-four hours after leaving the San Pedro lighthouse, Al Christie's Heather bubbled across the finish line off Stearn's wharf. The Heather, which is the heaviest R sloop in the fleet, weighing 14,000 pounds, got a breeze to her liking, and made nice going of it all the way to win the California Yacht Club trophy for the first boat to finish in her class.

At 12:13:18, Syl Spaulding's Debra, skippered by Ben Weston, finished close on the Heather's transom. It was the first time Weston has finished second best in the race. In 1923, he won with the Angela, now owned by Ed Peterson, of San Diego, and in 1925, he skippered the Debra into first place. Both sloops sailed a great race, however, and a difference of 8m. 57s. elapsed time over a 100-mile course is remarkable.

It was left to W. W. Pedders's speedy schooner, Diablo, to be the only three-time winner. The Diablo was the first to finish in the N, P and G class, and beat all other schooners, yawls and ketches by a wide margin. She crossed the line at 12:47:38, or 34m. 20s. behind the R's.

STRAGGLE IN

From that time on the Los Angeles fleet straggled in one by one. Commodore Owen P. Churchill's new R sloop, Friendship, was clocked at 1:58:15. She furnished a pretty picture as her skipper brought her across the line smartly, and will be one of the favorites when the R's line up for their first race Tuesday afternoon.

Wiman and Mitchell's yawl, Wimitch, of the Santa Barbara Yacht Club, finished fast at 2:45:42 to lead in the P and Q class. Tommy Lee's Pirate was the fourth R to finish at 3:53:32. The committee was kept busy checking off the boats from then on. The Davis brothers' Patricia, all decked out with a yellow hull, and Dago blue deck, took the gun at 4:18:26. Martin Weil's R sloop, Francesca, of the San Francisco Yacht Club, was in at 4:22:39; Otto Zahn's Zephyr of the San Diego Yacht Club, 4:23:39; L. M. Charles's Q class yawl, Minerva, 4:25:44; Lyman Farewell's California, 4:31:39; Ed Peterson's Angela, of the San Diego Yacht Club, 4:32:47, and Lyn Browner and Samuel Dauchy's Maribel, also of San Diego, 3:34:02. Commodore Clem Stose of the Southern California Yachting Association sailed his yawl,

(Continued on Page 11, Column 4)

STRATFORD SCORES DOUBLE VICTORY IN COUNTY TENNIS PLAY ON PALOMAR COURTS

Gerald Stratford, who scored decisive victories over a strong field in the Los Angeles city tennis championships a short time ago, added two more crowns to his laurels yesterday when he won the singles and doubles titles in the county championships on the courts of the Palomar Tennis Club. He was paired with Neil Brown in the doubles event.

Stratford took the men's singles when he defeated Bob Laird in straight sets, 6-4, 6-4, while he and Brown won from Dale Issenhuth and Johns by the same scores.

Mrs. May Sutton Bundy took the women's singles event when she defeated Elizabeth Hoyt, 6-4, 6-1. Veterans' singles honors fell to John Stopp, who defeated Wachoiz, 6-4, 6-2.

Stratford and Miss Peggy James, city mixed doubles title-holders, will make their bid for county laurels at 3 o'clock today, facing Mrs. Bundy and Ed Berry. Both advanced to the finals through hard-fought, three-set matches yesterday. The results of yesterday's matches:

MEN'S SINGLES

Laird defeated Issenhuth, 8-6, 6-4.
Stratford defeated Kussman, 6-0, 6-3, 6-4.
Stratford defeated Laird, 6-4, 6-4.

WOMEN'S SINGLES

Mrs. Bundy defeated Dorothy Robinson, 6-2, 6-0.
Miss Hoyt defeated Gladys Pats, 6-3, 6-4.
Mrs. Bundy defeated Elizabeth Hoyt, 6-4, 6-1.

MEN'S DOUBLES

Stratford and Brown defeated Laird and Tisdall, 6-2, 7-5.
Issenhuth and Johns defeated Thomas and Cleano, 6-3, 2-6, 6-2.
Stratford and Brown defeated Issenhuth and Johns, 6-4, 6-4.

VETERANS' SINGLES

John Stopp defeated Wachoiz, 6-4, 6-2.

MIXED DOUBLES

James and Stratford defeated Hunt and Laird, 3-6, 8-6, 6-2.
Bundy and Berry defeated Robinson and Brown, 6-1, 6-4, 6-4.

STANDINGS AND RESULTS

PACIFIC COAST LEAGUE

	W.	L.	P.c.
Oakland	84	52	.618
San Francisco	78	57	.578
Seattle	75	58	.564
Sacramento	69	67	.507
HOLLYWOOD	64	73	.467
Portland	60	73	.451
Missions	59	78	.431
LOS ANGELES	52	83	.385

Yesterday's Results

HOLLYWOOD, 3-5; Portland, 1-3.
Oakland, 4-2; LOS ANGELES, 3-1.
San Francisco, 7-1; Missions, 2-0.
Seattle, 6-5; Sacramento, 6-4 (first game called time limit.)

How the Series Ended

HOLLYWOOD, 4; Portland, 3.
Oakland, 7; LOS ANGELES, 0.
San Francisco, 5; Missions, 2.
Seattle, 3; Sacramento, 3.

Games This Week

Oakland at HOLLYWOOD.
LOS ANGELES at Portland.
San Francisco at Seattle.
Sacramento at Missions.

NATIONAL LEAGUE

	W.	L.	P.c.
Chicago	64	39	.621
Pittsburgh	60	43	.583
St. Louis	59	45	.567
New York	57	49	.538
Cincinnati	49	56	.467
Brooklyn	46	59	.438
Boston	39	69	.361
Philadelphia	29	83	.259

Yesterday's Results

Cincinnati, 6-2; Philadelphia, 1-1.
St. Louis, 6; Boston, 4.
Chicago, 6; Brooklyn, 5 (11 innings.)
(Only games scheduled.)

Games Today

Boston at St. Louis.
Brooklyn at Chicago.
New York at Pittsburgh.
(Only games scheduled.)

AMERICAN LEAGUE

	W.	L.	P.c.
New York	76	31	.710
Washington	63	41	.606
Detroit	55	47	.539
Philadelphia	55	50	.524
Chicago	52	56	.481
Cleveland	44	62	.415
St. Louis	41	65	.394
Boston	34	70	.327

Yesterday's Results

New York, 4; Chicago, 3.
Washington, 13; Cleveland, 5.
(Only games scheduled.)

Games Today

Chicago at New York.
St. Louis at Philadelphia.
Detroit at Boston.
Cleveland at Washington.

AMERICAN ASSOCIATION

	W.	L.	P.c.
Toledo	69	41	.627
Milwaukee	65	46	.586
Kansas City	63	50	.558
St. Paul	61	54	.530
Minneapolis	61	55	.526
Indianapolis	48	66	.411
Louisville	45	71	.388
Columbus	43	69	.378

Yesterday's Results

Kansas City, 13-6; Louisville, 5-9.
St. Paul, 7-6; Columbus, 5-7. (First game eleven innings.)
Milwaukee, 7-7; Indianapolis, 3-1.
Minneapolis, 6-9; Toledo, 7-3.

INTERNATIONAL LEAGUE

	W.	L.	P.c.
Buffalo	74	42	.638
Syracuse	73	44	.624
Baltimore	64	51	.557
Newark	63	54	.538
Toronto	61	56	.521
Rochester	54	63	.462
Jersey City	50	67	.427
Reading	36	83	.228

Yesterday's Results

Toronto, 9-2; Baltimore, 6-1.
Syracuse, 8-2; Jersey City, 3-0.
Buffalo, 9; Reading, 5.
Newark, 4-5; Rochester, 1-4.

SOUTHERN ASSOCIATION

	W.	L.	P.c.
Birmingham	66	44	.600
New Orleans	66	45	.579
Memphis	65	45	.578
Nashville	63	47	.572
Atlanta	54	55	.482
Mobile	50	64	.439
Little Rock	45	71	.388
Chattanooga	44	73	.376

Yesterday's Results

Little Rock, 4; New Orleans, 0.
Nashville, 3; Birmingham, 2.
Atlanta, 7; Chattanooga, 6.
Memphis, 8; Mobile, 4.

(Continued on Page 11, Column 5)

CLIFF ROBBINS STARS

Cliff Robbins featured the play in the Santa Monica municipal tennis tournament over the week-end. He played Harry Plymire, Coast titleholder, and won in three fast sets Saturday, despite suffering a sprained ankle during the third set.

Howard Williams advanced in the junior events yesterday, defeating Le Normandie in two sets, and disposing of Nathan Bundy a short time later in the same fashion. Results:

Alley defeated Rathbun, 6-3, 6-3.
Wesner defeated Reid, 6-4, 9-7.
Kerr defeated Hunaks, 6-1, 6-3.
Thomas defeated Gentar by default.
Saunders defeated Edwards, by default.
Dworkin defeated Phillips, 6-2, 3-6, 6-2.
Kerwin and Call defeated Marshall and Doag, 6-4, 6-4.
Nelden and Edwards defeated Bundy and Albright, 6-2, 6-1.
Kerwin and Call defeated Paige and Coppersmith, 4-6, 6-1, 6-3.
Dworkin defeated Yates, 3-6, 6-3, 6-3.
Marshall defeated Boyer, 6-1, 6-2.
Saunders defeated Thomas, 6-1, 6-3.
Paige defeated Kerr, 7-5, 6-4.
Caldwell defeated Doag, 6-2, 6-4.
Williams defeated de Normandie, 6-2, 6-3.
Williams defeated N. Bundy, 6-2, 6-2.

THEY'RE A REAL TREAT THE HANDSOME EARLY FALL SUITS THAT HAVE JUST ARRIVED.

FABRICS OF QUALITY: COLORINGS SUPREMELY BEAUTIFUL: STYLES FULL OF PEP AND YOUTH.

ALL FOR YOU DAD AND YOUNG FELLOW AT $40. $45 MANY WITH TWO TROUSERS.

BUY THEM ON OUR TEN PAY PLAN. TEN DOLLARS DOWN. THE BALANCE WEEKLY FOR TEN WEEKS.

719-721 SOUTH HILL ST.
Open Saturday Till 9 P. M.

Nettleton
Semi-Annual SALE
Ends Saturday

ONLY a few more days remaining in which to secure a 10% reduction on a Nettleton or a Miller-Cook Shoe.

We thank those who have helped to make this twice-a-year event such a big success and extend a last invitation to those who have delayed to BUY NOW.

Some fine values in odd sizes at Fifteen per cent reduction

FLORSHEIM SHOE STORES
216 W. Fifth St. 626 S. Broadway 708 S. Broadway
LOS ANGELES
60 East Colorado, in Pasadena

Yankees Even Series With White Sox by Taking 4-to-3 Game; Cincinnati Cops Twin

BUNCH HITS TO BEAT CHICAGO

New York Club Gets All Runs in Fourth Frame

Moore Saves League Leaders by Rescuing Shocker

Washington Pounds Out 12-3 Win Over Cleveland

NEW YORK, Aug. 7 (AP)—New York evened the series count by defeating Chicago in the second game today by 4 to 3 before a crowd of 35,000. The Yankees scored all their runs in the fourth inning. Shocker was replaced by Moore in the box at the opening of the sixth, when a White Sox rally threatened. Blankenship yielded only seven hits against eleven made off Shocker and Moore. Ruth went hitless. Score:

CHICAGO	AB	R	H	O	A
Metzler, rf	5	1	2	3	0
Kamm, 3b	4	1	2	2	2
Barrett, rf	3	0	2	1	0
Sheely, 1b	4	0	0	10	0
Falk, lf	4	0	1	1	0
Ward, 2b	3	1	1	3	1
Peck, ss	4	0	2	1	4
Berg, x	3	0	0	3	4
Blanken'p, p	3	0	0	0	4
Nels, x	1	0	0	0	0
Totals	34	3	11	24	11

NEW YORK	AB	R	H	O	A
Combs, cf	4	0	1	2	0
Koenig, ss	4	0	2	3	3
Ruth, rf	3	0	0	2	0
Gehrig, 1b	3	1	1	10	1
Meusel, lf	4	1	1	4	0
Lazzeri, 2b	3	1	0	0	3
Dugan, 3b	4	1	1	0	2
Benguough, c	4	0	1	5	1
Shocker, p	1	0	1	0	0
Moore, p	2	0	0	1	1
Totals	30	4	7	27	13

x—Batted for Blankenship in 9th.

SCORE BY INNINGS

Chicago .....0 0 0 1 2 0 0 0 0—3
New York .....0 0 0 4 0 0 0 0 x—4

SUMMARY

Errors—Benguough, Metzler. Two-base hit—Kamm. Three-base hits—Benguough, Kamm. Sloan run—Ward. Stolen base—Barrett. Sacrifices—Ward, Lazzeri. Left on base—New York, 8; Chicago, 7. Bases on balls—Off Shocker, 1; Blankenship, 4; Moore, 1. Struck out—By Shocker, 2; Blankenship, 1; Moore, 3. Hits—Off Shocker, 10 in 5 innings; Moore, 1 in 4 innings. Winning pitcher—Shocker. Umpires—Rowland, Van-grafton and Connolly. Time of game—2h. 26m.

SOLONS ON TOP

WASHINGTON, Aug. 7. (AP)—Touching two Cleveland pitchers for fifteen hits the Senators today turned the tables on the Indians and won the second game of the series, 12 to 3. Although he yielded seven hits, Hadley had little difficulty holding the tribe while his team-mates chalked up a safe margin of tallies. Score:

CLEVELAND	AB	R	H	O	A
Jamieson, lf	4	0	0	4	0
Pommer, 3b	3	0	1	1	3
Sloan, rf	3	1	0	0	0
Burns, 1b	4	1	2	17	0
J. Sewell, ss	4	0	1	1	5
Myatt, c	3	0	0	5	0
Eichrodt, rf	4	0	0	1	0
Lutzke, 3b	3	1	0	1	2
Hudlin, p	1	0	0	0	1
Grant, p	0	0	0	0	1
Cullop, x	1	0	1	0	0
Burnett, xx	1	0	0	0	0
Totals	32	3	5	24	13

WASHINGTON	AB	R	H	O	A
McNeely, rf	4	2	1	2	0
Harris, 2b	4	1	2	3	2
Rice, rf	4	3	2	1	0
Judge, 1b	5	0	2	17	0
Goslin, lf	4	0	2	2	0
Bool, c	4	1	1	3	0
Tate, c	1	0	0	3	0
Bluege, 3b	4	1	2	0	1
Reeves, ss	4	0	1	1	13
Hadley, p	4	2	2	0	3
Totals	38	10	15	27	19

x—Batted for Hudlin in 7th.
xx—Batted for Grant in 9th.

SCORE BY INNINGS

Cleveland .....0 0 1 0 0 1 0 1 0—3
Washington .....1 2 0 0 7 3 1 1 x—15

SUMMARY

Errors—Jamieson, J. Sewell, Lutzke, 2. Two-base hits—Rice, Burns. Stolen bases—McNeely, Hudlin. Sacrifices—Hudlin, Goslin. Double play—Reeves to Judge. Left on bases—Cleveland, 6; Washington, 5. Bases on balls—Off Hudlin, 2; Grant, 2; Hadley, 2. Struck out—By Hadley, 1; Hudlin—Off Hudlin, 11 in 6 innings; Grant, 4 in 3 innings. Hit by pitcher—By Hadley (Sommers). Losing pitcher—Hudlin. Umpires—Ormsby and Owens. Time of game—1h. 47m.

ANGELS DROP TWO TO OAKS

(Continued from Ninth Page)

Two-base hits—Boul, 2. Arlett, Shinners. Sacrifices—Reese, 2. Delaney, 2. Double plays—Arlett (unassisted); Mitchell to Braatlt. Runs batted in—Jahn, Reese. Innings pitched—by Wright, 1. At bat—Off Wright, 5. Runs responsible for—Wright, 1; Delaney, 1; Gardner, 1. Struck out—by Delaney, 5. Bases on balls—off Delaney, 3; Gardner, 1. Time—1h. 30m. Umpire—Goss and Becker.

HUDKINS BALL TEAM IN CONTEST TODAY

Ace Hudkins's Wildcats, a ball team composed entirely of boxers, meets the Midnite Frolic nine at Joe Pirrone's White Sox park at 2 o'clock this afternoon. Hudkins has completely equipped his team with uniforms and will play second base. Jimmy Cottrell, recent main-eventer at Hollywood, is another regular in the line-up. Jack Dempsey and Johnny Schiff are scheduled to umpire or referee as the case may be.

Double Grip 35¢ and up

If garters were worn around the neck you'd change them frequently.

PARIS GARTERS
NO METAL CAN TOUCH YOU!
25c to $1

BOXING
HOLLYWOOD-LEGION STADIUM
FRIDAY NITE 8:30

WESTMORE 5177
Olympic BOXING TUESDAY NITE
GRAND AT 18TH
MAIN TICKET OFFICE NO. 99 ARCADE

BASEBALL Wrigley Field
OAKLAND vs. Hollywood
41st and Avalon Blvd.
Daily 2:15 p.m.; Sunday, 1:30 p.m.

Stars Nab Two From Beavers to Cop Series

(Continued from Ninth Page)

but voluntarily departed from the mound in the fourth when he developed a wild streak and a touch of temperament at the same time. "Lefty" Yerkes finished up the job and prevented any further scoring or fits of temperament.

Hollywood bunched a couple of hits off Couch for a run to hop off in the lead in the second inning of the opener. Mickey Heath started the round with a double, went to third after Bigbee had squeezed Frederick's sacrifice fly, and counted on Carl Bouton's one-base punch to left.

The Beavers got their first hit off Mulcahy in the fourth when, after two were out, Sigafoos's bounder took a bad hop just as it got to Bouton. The Star third-sacker reached up and knocked down the ball but couldn't make a play at first.

Most of the fans evidently thought that the rap should have been ruled an error for they were rooting as though Mulcahy had a chance for a no-hit, no-run game during the closing rounds. When Smith hit his home run over the barrier after two were out some of the fans booed him as he came back to the dugout.

The Stars got their gift run in the sixth when Lee reached second when Strand dropped his fly, took third on Kerr's bunt and scored when Twombly hit a high bouncer to Cissell, who had nothing left to do but throw Babe out at first, a play at the plate being impossible.

Lee's double to left and Kerr's slashing single off Cissell brought in the final Hollywood marker in the eighth round.

The Beavers landed on Hulvey as though he were a long-lost friend who owed them money in the first inning of the finale. After Johnson had been retired, Cissell started the excitement with a single to right. Smith beat out a hit to Lee and Branom followed with a one-base punch to right that scored Cissell and sent Smith to third. Bigbee's hit to right brought Smith home. Sigafoos ended the splurge of singles by hitting into a snappy double play, Lee to Kerr to Heath.

STARS SCORE ONE

Kerr wasted Lee's single by hitting into a double play, but the Stars got a run in the first anyway when Twombly was hit by a pitched ball, stole second and counted on Heath's one-base clout to right.

Hughes was batted by the showers in the second, Dudley Lee's single with the sacks full turning on the hot water for Bill as well as producing two Hollywood runs. With one away McNulty walked and Branom helped the Hollywood cause along by kicking Murphy's snappy grounder. Hulvey singled infield, Cissell making a great stop in back of second to prevent a run, and the bases were bulging. Then came Lee with his single to right and McNulty and Murphy romped home. Kinney then took charge and retired Kerr and Twombly without any further scoring.

The last two Star scores arrived in the third, which Heath opened by walking. A passed ball and Yelle's wild heave to second sent Heath to third where he watched Frederick fan. Sheehan, batting for McNulty, dropped a Texas leaguer in center to score Heath. Gooch, batting for Bouton, struck out, but Murphy's double down the left-field line brought Sheehan home, Lee taking advantage of Smith's lame arm. Then came French who retired Hulvey and the side.

Portland's third run resulted when Bigbee reached first on Lee's bobble and Strand came through with a triple to right after two were out. The scores:

First game: PORTLAND	AB	R	H	O	A
Johnson, 3b	3	0	0	0	1
Cissell, ss	4	0	0	2	3
Smith, lf	3	0	1	2	0
Branom, 1b	3	0	1	11	0
Bigbee, cf	4	0	0	4	0
Sigafoos, 2b	3	1	1	1	6
Strand, rf	3	0	0	1	0
Yelle, c	2	0	0	1	2
Couch, p	2	0	0	0	1
Totals	27	1	3	24	13

HOLLYWOOD	AB	R	H	O	A
Lee, ss	4	2	1	1	4
Kerr, 2b	4	0	0	2	3
Twombly, lf	3	0	1	1	0
Heath, 1b	3	1	1	13	0
Frederick, rf	3	0	0	1	0
McNulty, cf	3	0	0	1	0
Bouton, 3b	3	0	1	0	1
Agnew, c	3	0	2	5	1
Mulcahy, p	3	0	0	0	4
Totals	27	3	6	24	10

SCORE BY INNINGS

Portland .....0 0 0 0 0 0 0 1 0—1
Base hits .....0 0 0 1 0 0 0 1 0—2
Hollywood .....0 1 0 0 1 1 0 3 x—6
Base hits .....0 2 1 0 1 0 2 3 x—9

SUMMARY

Error—Strand. Runs responsible for—Couch, 3; Mulcahy, 1. Struck out—By Couch, 3; Mulcahy, 2. Bases on balls—Off Mulcahy, 2. Hit by pitched ball—Smith, by Mulcahy. Wild pitch—Mulcahy. Home run—Smith. Two-base hits—Heath, Lee. Sacrifice hits—Frederick, Couch, Kerr. Runs batted in—Bouton, Twombly, Kerr, Smith. Double play—Kerr to Lee to Heath. Time of game—1h. 30m. Umpires—Westervelt and Sweeney.

Second game:

PORTLAND	AB	R	H	O	A
Johnson, 3b	3	0	0	0	2
Cissell, ss	3	1	1	1	1
Smith, lf	4	1	1	1	0
Branom, 1b	3	0	1	9	0
Bigbee, cf	3	1	1	1	0
Sigafoos, 2b	3	0	0	3	3
Strand, rf	3	0	1	2	0
Yelle, c	2	0	0	3	1
Hughes, p	1	0	0	0	0
Kinney, p	0	0	0	0	1
French, p	0	0	0	0	1
Yerkes, p	1	0	0	0	1
Prothro, x	1	0	0	0	0
Tomlin, xx	1	0	0	0	0
Shandling, c	0	0	0	0	0
Totals	27	3	5	20	10

HOLLYWOOD	AB	R	H	O	A
Lee, ss	4	0	2	1	5
Twbly, lf, cf	3	1	0	0	0
Kerr, 2b	3	0	0	3	4
Heath, 1b	3	0	1	12	0
Frederick, rf	3	0	0	1	0
McNulty, lf	3	0	0	1	0
Bouton, 3b	3	0	1	0	1
Murphy, c	3	0	1	6	0
Sheehan, cf, lf	3	0	1	1	0
Hulvey, p	3	0	1	0	1
Gooch, 3b	1	0	0	0	0
Totals	34	1	6	25	11

x—Batted for Yelle in 6th.
xx—Batted for Yerkes in 7th.

Portland	2	0	0	1	0	0	0	0	0	—3
Base hits	4	0	0	1	0	0	1	0	0	—6
Hollywood	1	2	2	0	0	0	0	1	x	—5
Base hits	2	2	3	1	1	0	2	1	x	—8

Errors—Branom, Strand, Yelle, Lee, 2. Innings pitched—By Hughes, 1 1-3; Kinney, 1 1-3; French, 2-3. Credit victory to Hulvey. Charge defeat to Hughes. At bat—Off Hughes, 8; Kinney, 7; French, 2. Hits batted—Off Hughes, 4; Kinney, 2; French, 1. Runs scored — Off Hughes, 3; Kinney, 2. Runs responsible for—Hughes, 2; Hulvey, 2; Kinney, 2. Struck out—By Kinney, 2; Hulvey, 2. Bases on balls—Off Hughes, 1; Kinney, 1; French, 2; Hulvey, 2. Hit by pitched balls—Twombly, by Hughes; Strand, by Hulvey. Stolen base—Twombly. Three-base hit—Strand. Two-base hits—Murphy, Sheehan. Sacrifice hits—Kerr, Gooch. Runs batted in—Branom, Bigbee, Heath, Murphy, Strand, Lee, 2. Double plays—Lee to Kerr to Heath; Sigafoos to Branom; Cissell to Sigafoos to Branom. Passed ball—Yelle. Time of game—1h. 30m. Umpires—Westervelt and Sweeney.

GLENDORA NINE WINS

The Glendora Merchants won from the San Bernardino Centrals on the latter's diamond yesterday by a score of 6 to 6. Burger tripled in the eleventh inning with two on and wound up the pastiming, when both scored. Score:

Glendora Merchants, 8; hits, 13; errors, 3.

San Bernardino Centrals, 6; hits, 14; errors, 5.

Batteries—Gareheim and Downs; Downs and Gomes.

PHILLIES ARE BUMPED TWICE

Twenty Thousand Fans See Reds Trim Foes

Jakie May Hero of Opener; Scores 6-1, 2-1

Holm's Homer Gives Cards Win Over Braves

CINCINNATI, Aug. 7. (AP)—Both games of the double-header here today between Philadelphia and Cincinnati were taken by the scrapping Reds, who bested the easterners, 6 to 1 and 2 to 1, before a crowd of 20,000.

Jakie May proved the hero of the day by striking out eleven Phillie batters, while the Reds were hitting both Decatur and Willoughby.

The second game was a pitchers' battle between Red Lucas and Sweetland, with the support given Lucas in the field proving the deciding factor. Scores:

First game:

PHILADELPHIA	AB	R	H	O	A
Sand, 3b	4	0	1	2	3
Thomp'n, 2b	4	0	0	1	3
Williams, rf	4	0	1	5	0
Wilson, c	4	0	1	1	1
Mokan, lf	4	0	1	1	0
Leach, cf	2	1	0	5	0
Cooney, ss	4	0	1	1	3
Attreau, 1b	1	0	0	0	0
Jonnard, x	1	0	0	0	0
Wrigh'e, 1b	1	0	1	2	0
Decatur, p	2	0	0	0	1
Priberg, xx	0	0	0	0	0
Willoughby, p	0	0	0	0	2
O'Don'l, xxx	1	0	0	0	0
Totals	32	1	6	24	12

CINCINNATI	AB	R	H	O	A
Dressen, 3b	4	1	1	1	3
Allen, cf	4	0	1	3	0
Bressler, lf	4	0	1	0	0
Walker, rf	4	0	0	1	0
Pipp, 1b	4	0	1	6	1
Ford, ss	3	0	1	1	2
Critz, 2b	2	1	2	1	3
Picinich, c	2	1	1	12	0
May, p	2	0	2	0	1
Totals	30	3	10	27	10

x—Batted for Attreau in 7th.
xx—Batted for Decatur in 7th.
xxx—Batted for Willoughby in 9th.

SCORE BY INNINGS

Philadelphia .....0 0 0 0 0 0 1 0 0—1
Cincinnati .....1 0 0 2 0 1 0 2 x—6

SUMMARY

Errors—Thompson, Walker, Sukeforth. Two-base hits—Dressen, Ford, May, Wrightstone. Sacrifices—Bressler, Dressen, Critz, 2; May. Double play—Dressen to Critz to Pipp. Left on bases—Philadelphia, 8; Cincinnati, 9. Bases on balls—Off Decatur, 2; Willoughby, 2; May, 2. Struck out—By Willoughby, 1; May, 11. Hits—Off Decatur, 3 in 6 innings; Willoughby, 7 in 3 innings. Hit by pitcher—By May, Leach, Priberg. Losing pitcher—Decatur. Umpires—Klem, McCormick and McLaughlin. Time of game—1h. 58m.

Second game:

PHILADELPHIA	AB	R	H	O	A
Spauld'g, lf	4	0	0	1	1
Sand, 3b	3	0	1	0	2
Williams, rf	4	0	1	4	0
Leach, cf	3	1	2	3	0
Wrigh'e, 1b	3	0	2	10	0
Jonnard, c	3	0	0	0	1
Scott, s	1	0	0	0	0
Thomp'n, 2b	3	0	0	2	3
Cooney, ss	3	0	0	4	4
Sweet'd, p	3	0	1	1	4
Totals	31	1	7	24	17

CINCINNATI	AB	R	H	O	A
Dressen, 3b	3	0	1	0	2
Allen, cf	4	1	1	1	0
Bressler, lf	3	0	1	1	0
Walker, rf	3	0	0	2	0
Pipp, 1b	3	0	0	9	0
Ford, ss	3	0	1	2	5
Critz, 2b	3	0	2	2	8
Sukeforth, c	3	0	0	5	0
Lucas, p	3	0	2	0	1
Totals	26	1	6	27	16

x—Batted for Jonnard in 9th.

SCORE BY INNINGS

Philadelphia .....0 0 0 1 0 0 0 0 0—1
Cincinnati .....0 0 0 1 1 0 0 0 x—2

SUMMARY

Errors — Jonnard, Sweetland. Two-base hit—Leach. Three-base hit—Critz. Stolen base—Allen. Sacrifice hits—Sand, Dressen, Pipp. Double play—Sweetland to Cooney to Wrightstone; Cooney to Thompson to Wrightstone; Pipp to Ford to Pipp; Critz to Ford to Pipp. Bases on balls—Off Sweetland, 4; Lucas, 2. Struck out—By Lucas, 3. Left on bases—Philadelphia, 6; Cincinnati, 6. Umpires—McCormick, Klem and McLaughlin. Time of game—1h. 24m.

CARDS ANNEX

ST. LOUIS, Aug. 7. (AP)—A timely homer by Wattis Holm, Cardinal left-fielder, in the eighth inning, with one on base, pulled the St. Louis team from behind the Boston Braves and brought a 6-to-4 victory today. Cardinal batters pounded the Braves' twirler, Genewich, for twelve hits in seven and two-thirds innings, including the home run and five doubles. The game was played on a damp field following a downpour shortly before noon. Score:

BOSTON	AB	R	H	O	A
Richb'g, rf	4	0	0	1	0
Bancroft, ss	4	0	2	1	3
Welsh, cf	4	0	1	2	0
High, 3b	4	1	2	0	1
Fourn'r, 1b	4	1	1	9	0
Brown, lf	4	0	1	3	0
Farr'l, 2b	4	0	1	2	3
Hogan, c	3	1	3	3	0
Genew'h, p	3	0	0	0	4
Robert'n, p	0	0	0	0	0
J. Smith, x	1	0	0	0	0
Totals	34	4	10	24	9

ST. LOUIS	AB	R	H	O	A
Douthit, cf	5	0	2	1	0
Toporc'r, 3b	3	0	0	0	1
Frisch, 2b	4	0	0	4	0
Bott'ley, 1b	4	0	2	8	0
Southw'h, rf	4	0	1	4	0
Holm, lf	4	1	3	1	0
O'Farrill, s	4	0	1	2	3
L. Bell, ss	4	2	1	4	2
Haines, p	3	0	1	0	0
Totals	34	6	12	27	10

x—Batted for Robertson in 9th.

SCORE BY INNINGS

Boston .....0 0 0 4 0 0 0 0 0—4
St. Louis .....0 0 1 1 0 0 0 4 x—6

SUMMARY

Two-base hits—Douthit, 2; Bottomley, Holm, High, Hogan, Bell. Home runs—Fournier and Holm. Sacrifices—Toporcer, O'Farrell, Haines. Double plays—Bell to Bottomley, 2. Left on bases—Boston, 5; St. Louis, 8. Bases on balls—Off Genewich, 1; Haines, 1. Struck out—by Genewich, 2; Haines, 3. Hits—Off Genewich, 12 in 7 1-3; Robertson, 0 in 1-3. Hit by pitcher—Welsh by Haines. Umpires—Wilson, Pitman and Quigley. Losing pitcher—Genewich. Time—1h. 27m.

EXPECT CARDS TO NAB TITLES

(Continued from Ninth Page)

the Stanford-U.S.C. games of the past two years have been by far the best in the conference.

Another thing, Warner doesn't regard Washington as any sort of cinch. The Huskies beat Stanford out of a championship in 1925, at Seattle, and this fall the Cards must play them again at Seattle.

Some of the questions fans ask of Warner's team, with probable answers, follow:

HARDER BACK

Who will replace the ends, Walker and Shipkey? Answer: Harder, for one, and either Preston or Bush, former freshmen, the other.

Who will replace the tackles, Poulson and Harris? Answer: The already experienced tackles, Freeman and Sellman.

Who will replace Capt. Swan? Answer: Probably Kazanjian.

Who will replace Bogue? Answer: Nobody. A new formation, with a new set of threats, will change the attack to make up for the loss of the heavy, driving back.

But the team, at the start at least, will not be a better team than in 1926. And about those new plays—no team was ever better equipped with plays and strategy than Stanford at Pasadena, January 1, last, and remember what happened? As long as Warner lives Stanford will have the mechanics of attack down perfect, and will probably be a year in advance of ninety-nine of 100 football teams, but the question of Stanford's power depends on development of men.

About track. Stanford may win again, for Coach Templeton's team loses no one of importance except Hoffman, who will be replaced by Eric Krenz.

EASTERN LEAGUE

Waterbury, 3-0; Albany, 1-4.
Hartford, 7-3; Pittsfield, 5-5.
Providence, 5-1; Springfield, 2-8.
Bridgeport, 4-4; New Haven, 0-2.

FAVOR OWENS OVER KILRAIN IN FEATURE OLYMPIC CLASH

Ernie Owens is the favorite to beat Jake Kilrain at the Olympic Tuesday night for the reason that fans believe Owens is good enough for the Jack Sharkeys, the Jim Maloneys or any other young heavyweights in the country.

Jack Kearns

Kilrain is a black heavyweight around 190 to 195 pounds who recently helped himself to a little glory by staying ten rounds with George Godfrey when Godfrey has been flattening everybody he meets.

The Owens-Kilrain bout is only one of three star ten-rounders. Dario Barron is being made a slight choice over Danny Kramer and it is a toss-up between Leo Mitchell and Cliff Ramles, two light-heavies.

BACK KRAMER

Kramer has plenty of backing and has the advantage of ring smartness and a wicked left-hand delivery, which may cut down some of Barron's terrific hitting power.

Fans who recall the picture of Barron knocking out Jimmy Piela and Battling Evans in ball-park bouts will find it hard to lay a wager against him. The little Mexican looked like a champion in those fights. It wasn't so much the fact that he scored knockouts, but it was the colorful way he did it.

Jack Kearns, who is planning to take Owens to England next October to box Phil Scoot, English heavyweight champion, will be at the ringside to see whether big Ernie is as good as the fans believe him to be.

It seems as though Kearns has just merely farmed Owens out to Dutch Meyers and that the two of them will handle the boy's business together. Kearns is busy with Mickey Walker, but he really loves the heavyweights best.

Since big fighters and big money travel together this is not hard to figure from the Kearns angle for it was Kearns who taught Tex Rickard something about what heavyweights are worth.

PLANS KNOCKOUT

Owens will probably be a little nervous when he gets in the ring, knowing that Kearns is giving him the "up and down." "I'll knock this fellow Kilrain right into Kearns's lap," says Owens. "I don't know why Godfrey didn't knock him out, but I'm going to plant him just as quick as I can." Owens has knocked out Vic Alexander, Sailor Larry, Benny Hill and Eddie Huffmah in a row.

A pitched battle may be expected in the Ramles-Mitchell fight which opens the show. Both are terrific hitters. Ramles, a Mexican, has knocked out fifty-five opponents in some seventy fights. He has won nine decisions, won once on a foul, lost four times and was knocked out once.

Mitchell has had twenty-three scraps. He scored knockouts in twelve of them and has lost but once.

Kearns is also interested in Ramles. That knockout record rather intrigues the Doctor. If he likes the boy he may try to buy his contract.

SARNI CUBS TRIM HYNES

The Sarni Cubs won from the Hynes nine on the latter's diamond yesterday by a score of 11 to 1. Scavo's fielding featured.

SARNI CUBS	AB	R	H	O	A
Henry, 3b	4	2	1	0	3
Curtis, 2b	4	1	0	2	3
Calibi, ss	4	2	3	1	2
Billy, c	5	1	2	10	0
Scavo, 1b	6	1	3	6	2
Fuloil, lf	5	0	0	1	0
Colletta, rf	3	0	1	0	0
Fouts, cf	4	1	1	2	0
Sticky, p	4	1	2	0	0
Tommy, rf	3	0	1	1	0
Totals	45	11	17	21	13

HYNES	AB	R	H	O	A
Howard, ss	5	1	2	1	2
Hendar'n, 2b	4	0	0	0	2
Gorder, 3b	5	0	1	0	1
Peicy, p	4	0	0	0	3
Steiber, 1b	4	0	0	7	0
Wheeler, lf	4	0	1	2	0
H. Morer, rf	4	0	1	0	0
K. Morer, c	4	0	1	5	1
Jimmy, cf	4	0	0	3	0
Totals	38	1	7	18	11

SCORE BY INNINGS

Sarni Cubs .....0 0 2 4 1 0 0 3 1—11
Base hits .....0 2 4 3 1 2 1 1 2—17
Hynes .....0 0 0 0 0 0 0 0 1—1
Base hits .....1 0 0 1 1 1 2 1 —7

SUMMARY

Errors—Gorder, 2; Henry, Howard, 2; Guloi. Innings pitched—By Sticky, 9; Peicy, 9. Credit victory to Sticky. Charge defeat to Peicy. Struck out—By Sticky, 10; Peicy, 4. Bases on balls—Off Sticky, none; Peicy, 4. Hit by pitched ball—Henderson by Sticky. Stolen base—Cabibi. Two-base hits—Scavo, 2; Wheeler. Sacrifice hit—Henry. Double play—Cabibi to Curtis to Scavo. Time of game—1h. 55m. Umpire—Frank Scavo.

CAHUENGA A.C. WINS

In a tight game at Maywood, the Cahuenga A.C. trimmed the home club, 2 to 1 yesterday. Ludtke's triple won the game in the sixth inning. Score:

CAHUENGA A.C.	AB	R	H	O	A
Pilley, cf	4	0	1	1	0
Renfro, 1b	4	0	1	8	1
Heuman, ss	4	1	1	3	2
Holder, 2b	3	1	1	3	2
Ludtke, 3b	4	0	1	0	3
Kurth'd, lf	3	0	0	2	0
Miller, lf	2	0	1	0	0
Abrams, c	4	0	0	6	0
Beck, rf	4	0	1	1	0
McKen'k, p	4	0	0	3	1
Totals	35	2	7	27	11

MAYWOOD	AB	R	H	O	A
Kinley, c	4	0	1	13	1
Newlan'r, ss	4	1	1	1	1
Reed, 3b	4	0	0	3	1
Jones, lb	3	0	0	4	0
Morri'n, 2b	4	0	0	3	4
Rider, rf	4	0	0	1	0
Sequin, cf	4	0	1	2	0
Gamble, lf	4	0	0	1	0
Smith, p	3	0	0	2	1
Totals	34	1	3	27	8

SCORE BY INNINGS

Cahuenga A.C. .....0 0 0 0 1 0 0 1 0—2
Base hits .....0 0 0 0 3 0 0 1 0—4
Maywood .....1 0 0 0 0 0 0 0 0—1
Base hits .....1 0 0 0 0 0 1 0 0—2

SUMMARY

Struck out—By Smith, 12; McKendrick, 8. Bases on balls—Off Smith, 2; McKendrick, 2. Hit by pitched balls—Abrams, 2, by Smith. Stolen base—Bruns. Three-base hit—Ludtke. Two-base hit—Sequin. Time of game—2h. 10m. Umpire—King.

CROSSMAN WINS LEG ON TROPHY

Has Best Shooting Card in Sargent Rifle Tilts at Schuetzen Park

Outlaw Bill Murphy lost the leg on the Sargent Trophy Sunday by a single wobble of his trusty rifle, finally taking down third place when Outlaw Lester Pope came in late from Burbank and horned into the family circle. Bill is not certain which wobble lost him the match, there having been plenty.

The leg finally went to Crossman as being the least rotten of the assemblage gathered at Schuetzen Park, but nothing to write the papers concerning at that.

Ned Cutting, coach of this year's California civilian rifle team, and coach of the police-pistol team which brought the national championship to Los Angeles a week or so ago, was out getting the kinks out of the mysterious piece of equipment the team has evolved to coach its members in the rapid-fire matches at Camp Perry, for which the team sails in two weeks.

Cutting and Pope were members of the crack 1925 California team which won the United States civilian team championship at Camp Perry of that year. The government sends the team without expense for its members and the California 1927 aggregation of fourteen crack riflemen looks like a winning team once more.

Los Angeles Rifle and Revolver Club:

Homer E. Sargent, trophy shoot, Sunday, Range, 200 yards; international target, possible 500 points. Ten shots standing, ten kneeling, ten prone, free rifles.

Capt. R. C. Crossman	238
L. A. Pope	232
W. D. Murphy	230
E. C. Price	204
August Pachmayer	195
F. W. Tietjen	188
Jim Crossman	158
E. D. Neff (unfinished)	150
Ned Cutting (kneeling and prone)	150
Dr. Gee (unfinished)	105

FRED ROE HURT IN POLO MATCH

(Continued from Ninth Page)

and then rolled on top of him. The army team was leading at the time, nine goals to seven.

About a month ago Roe was badly shaken up on Fleishmann Field, the place of today's accident, and had to leave the game.

Greatest City Championship in History of Coast Golf Opens at Griffith Today

TITULAR PLAY DRAWS STARS

Representative Titlists in Annual Affair

Competition Will Be Best of Season

Many Stars in Club Event at Beverly

BY BILL WISE

The greatest field in the history of the game, numbering representative golfers from private and public courses over the local circuit, will open the city municipal championship, over the Woodrow Wilson Memorial course, in Griffith Park, today.

Jack Gaines of Girard, defending champ, will be called upon to withstand the combined assault of the best golfers in the Southland. Capt. A. Bullock-Webster, Bruce Neville, several times amateur titlist; E. S. (Scotty) Kerr, one of the greatest golfers of the West Coast; George Cornes, Chief Soldani, Bruce Rathbun, Waldo Logan and other best entrants will qualify as dangerously challenger in the championship.

Ben Fahy, E. B. Gaines, George Bayin, Homer Stanley, W. S. Pattison and other well-known golfers will be in what promises to be one of the events of the season.

Cornes, runner-up in the amateur at Seattle two ago, rapidly developing as one of the most promising men on the Coast, will be the leading favorite for the honors. Fay came within one of a course record in the last year, and will be much in the play starting to-

PRO TOURNEY AT LAKESIDE

Wee Willie Hunter, local P. G.A. chief, leading the hard-hitting members of his paid-to-play clan by a scant margin, will try to forge ahead in the race for the $500 Lubin prize, in the regular semiweekly professional sweepstakes event at Lakeside today. Ed Dudley, Williard Hutchison and Fred Morrison, tied for second in the competition, will be included in the field expected to number more than two-score starters.

tinue daily. All flight finals will be staged Saturday.

Entries and starting times to date, are as follows:

TODAY

8:00—R. E. Windes, E. O. Leake, W. A. Gillette, J. A. Owens.
8:05—L. F. McClelland, A. R. Cox, J. Platten.
8:10—H. Hopkins, S. S. Brooks, Cliff Hanson.
8:15—R. R. Kuller, H. Karren.
8:25—Charles Berdron.
8:40—T. P. Moran, A. W. Hockway, C. W. Demine, C. T. Campbell.
8:45—J. A. Bruce, O. S. Hadley.
8:50—Cliff Welch.
8:55—E. D. Kalt, M. A. Vargo.
9:00—Starter's time.
9:05—Francis Schraeder, C. M. Schrader, R. B. Galt, G. D. Hazey.
9:15—F. G. Moffit, J. C. Collins, E. F. Kettle.
9:25—Bill Hunter, Win Smith, D. S. Rex, H. Carle.
9:30—J. A. Platt, M. F. Baird.
9:40—Starter's time.
9:45—R. B. Richenbaug.
10:00—Starter's time.
10:05—A. D. Christiansen, J. A. Christian, C. Lauve, Harry Gurley.
10:10—Eddie Ross, E. C. Spencer, O. J. Clisby, W. O. Barkley.
10:25—J. Brisacher, J. E. Lindley, J. McCormich, C. F. Seabury.
10:30—Starter's time.
10:45—A. C. Halpich.
11:00—Starter's time.
11:25—G. E. Jones.
11:30—Starter's time.
12:00—Starter's time.
12:05—H. S. Hawkins, Norman Stanley, W. S. Stanley.
12:30—Starter's time.
1:00—Starter's time.
1:05—R. L. Baker, R. B. Baker.
1:10—Dan Sangster and three.
1:15—E. F. Brown, F. W. Brown, A. L. Nichols, Dr. H. L. Taylor.
1:30—Starter's time.
1:35—Dr. C. N. Hensley, C. H. Hunter, Don Ashbaugh.
2:00—Starter's time.
2:05—J. Peterson, Bob Wallamcourt, Paul Leuhard.
2:10—E. W. Waymore, C. W. Daley, R. B. Jenkins, Sherman Dashy.
2:15—J. H. Bartlett.
2:25—E. B. Jones, Paul Lavelle, R. A. Sterrett.

TOMORROW

8:00—E. H. Fisher, Lewis M. Spear, Frank Chambloe, W. Oscar Headley.
8:00—Stanley Kertes, J. W. Holmes, L. A. Bosler.
8:05—Dr. Louis Jacques, L. Jeffrey, B. A. Selton.
8:15—J. M. Fidler, Huntley Gordon.
8:20—Starter's time.
8:35—Matt Corwin, F. L. Riordon, E. G. Richardson, R. K. Spelbon.
8:55—G. A. White, W. E. Paige, P. D. McCarthy.
9:00—Starter's time.
9:05—C. O. Grant, O. R. Jackson.
9:10—A. J. Mast, Jr., Oscar Sokal, Mr. Buck.
9:15—E. S. Brown, E. E. Noon, A. H. Fisk, J. E. Rogerson.
9:20—L. F. Lorenz.
9:30—Starter's time.
9:35—E. J. Litton, R. D. Kenmore, L. H. Peckam, Dr. Dan.
10:00—Starter's time.
10:05—Ralph Lee, J. L. Dickinson.
10:10—A. Mendger, H. Anderson, C. H. Metz.
10:15—H. R. Fielden, W. M. Chase.
10:20—John James Mescall and three.
10:25—C. D. Hagerman, Willard George, Bill Goodrich.
10:30—Starter's time.
10:35—W. B. Nash, R. J. Hessig, R. P. Hensley, J. J. Reilly.
10:50—A. A. Shapp.
10:55—Dr. C. T. Manhart, A. M. Pierce, Bobby Ross, Tom Lampton.
11:00—Starter's time.
11:25—Lester Coleman, Fay Coleman.
11:30—Starter's time.
11:35—H. Hager, V. Smith.
11:50—W. W. Scott.
12:00—Starter's time.
12:05—R. L. MacFarland, L. V. MacFarland.
12:10—Russell Thompson, Lee Mead, Dave Hamm.
12:15—A. K. Kellogg, L. C. Seitz, V. G. Elliott.
12:25—Jess Purveor and three.
12:30—Starter's time.
12:35—Bill Van Meter, Joe McMahon, R. McFadden.
12:40—Franklin Knox, Jr., and three.
12:45—W. C. Paton, E. B. Wiggins, J. McGrait.
12:50—E. L. Martin, W. Ashderian, E. C. Ward.
12:55—L. T. Henderson, F. L. Thompson, George Sperry.
1:00—George Marshall, Bill Wise and 2.
1:05—Barney Lucas, Fuller Thompson.
Vice Conrad, Warren Johnson.
1:10—A. Bullock-Webster, Al Biggs, J. C. Wilson, Jerry Lee.
1:15—A. K. Pattison, Waldo Logan, W. P. Lehman, L. C. Parks.
1:20—George Cornes, H. S. Hopkes, E. S. Armstrong, J. F. Neville.
1:25—C. L. Soldani, E. F. Sandy, Ted Hedgpeth, P. A. Moulton.
1:30—George T. Cline, J. Ben Fahy, E. B. Gaines, George Bayin.
1:35—S. P. White, J. W. Hull, L. J. Lorimer, W. J. Emery.
1:40—W. G. Ingram, J. D. Pennaman, Ray Fisher, E. W. Edwards.
1:45—Ted Beddes.
1:50—A. W. Trimble, C. Albright.
1:55—George Harman, John Ross, Werner Hoss.
2:00—Hal Berson, Frank Davison, H. E. Padgitt, Terry Hickman.
2:05—Mr. Halper, Jack Noble, Dr. F. P. Youngf, Harry Atwater, Jr.
2:10—E. K. Lampton, R. C. Aarons, L. Jenller.
2:15—V. M. Kelly.
2:20—V. H. Koenig, A. W. Brunston, L. T. Messenger, E. M. Streeter.
2:25—Ken Brier, W. S. Small, F. Bazles.
2:30—Starter's time.

LYDAY DEFEATS OAKLEY IN LOS ANGELES EVENT

Chet Lyday, the Johnny Farrell of the Southern California Golf Association (you know—well dressed and everything,) defeated R. H. Oakley, 2 up, in the feature third-round match of the President's Cup event for Los Angeles Club members, yesterday.

Other third-round results were as follows:

PRESIDENT'S CUP

W. Lloyd Morrow defeated Franklin K. Lane, Jr., 5 and 4.
Chester S. Lyday defeated R. H. Oakley, 2 up.
Dr. L. E. Thayer defeated W. B. Bohn, 3 and 2.
Walter R. Leeds defeated S. M. Griffith, 1 up.
J. Y. Baldwin defeated Hugh M. Kice, 1 up.
W. H. Thomas defeated O. J. Johnson, 2 and 1.
Al C. Davidson defeated M. C. Somers, 2 and 1.
R. F. Bailey defeated A. B. Thomas, 5 and 4.

CONSOLATION FLIGHT

R. G. Richardson defeated E. J. Bowen, 4 and 2.
Chester T. Hoag defeated S. Bartley Cannell, 3 and 1.
C. W. Grant defeated Bruce R. Wallace, 19 holes.
L. B. Spear defeated W. M. Brunswig, 4 and 3.

GAINES SCORES 72 AT GIRARD

Jack Gaines, city champ, scored a 72 to finish 1 down in the match play against par event at Girard yesterday. B. S. Mills, 76, even, won first prize. J. F. Robertson scored a 76 to qualify in the Sunner Handicap event and was 2 down to tie with O. Seegelken, in the club affair.

REYNOLDS LEADS FLINTRIDGE EVENT

Paul Reynolds, 1 up, led a fine field to first honors in the match play against par feature at Flintridge, Saturday. Jock Adams, club professional, checked W. Herbert Allen, even; Joe Hegeman, club champ, 1 down; Eric Winston, 3 down; C. E. Bradburn and E. J. Cheesewright, 4 down. Flintridge, with Tom Rader —and other club features, is in great shape.

MOULTON WINS AT LOS ANGELES

Francis Moultin finished even to win the match play against par event at Beverly, Saturday. Charles F. Stern, 2 down, led the Class B field.

MRS. COWAN STARS AT BRENTWOOD

Mrs. Gray Cowan, Rancho, and Chester Coleman, California, scored an 85 to win the play-off for low gross honors in the Brentwood mixed foursome event, yesterday. Perry Ferguson of Girard and Mrs. J. L. Martin of Brentwood were second, with an 86 in the post-affair staged over the Brentwood course yesterday. After Coleman got off with a fine drive coming to the last hole yesterday, Mrs. Cowan trapped an iron for the green. Her partner's perfect explosion left the ball ten feet from the cup. Mrs. Cowan sank the cup to win the play-off.

MRS. CONLON WINS LAKESIDE EVENT

At the Lakeside golf course Saturday Mrs. Paul H. Conlon took first prize and Miss Margaret scoond in the ladies' flag tournament. Others who participated were Mrs. S. W. Reddin, Mrs. James F. Horan, Mrs. Jane Lohman, Mrs. B. F. Bundy, Mrs. Arthur King, Mrs. Paul Morrow, Mrs. C. L. Soldani, Mrs. Herman Alber, Jr., Mrs. R. H. Beekman, Mrs. Irwin F. Spraul, Mrs. F. C. Stevens, Mrs. Gene Doyle, Mrs. E. G. Sheffield, Mrs. Harry Wesbrock, Mrs. W. S. Stanley, Mrs. J. C. Severance, Mrs. Ivor McCray, Mrs. Frank Mahoney.

HINCKLEY SETS WORLD'S RECORD TO ANNEX RACE

BANNING, Aug. 7.—Herman Schurch, German ace, forced Speed Hinckley to break the world's record here today in the championship sweepstakes in one of the fastest and greatest auto races ever staged at Banning. Hinckley's time was 14m. 38s. for the forty-lap final race.

Schurch turned completely around on the fourteenth lap and was almost caught by the front wheels of Barney Kloepfer, who was a few feet in the rear. Ernest Triplett, the 19-year-old Glendale sensation, was leading the fourth qualifying heat by a half-lap but was forced out of the races by a bad motor. The former world's record for the thirty laps was 19m. 44s., held by Lou Moore. Hinckley copped three first places. This was his first appearance since he was seriously injured here last July 4, when his car rolled over on him. Schurch won a first, second and third for his afternoon's work. His driving was spectacular and he was one of the crowd's big favorites. Not one accident marred a fast racing program.

Events No. 1, ten laps—Won by Speed Hinckley; second, Herman Schurch; third, Cliff Wilson. Time, 4m. 55s.

Event No. 2, ten laps—Won by Jimmy Sharp; second, Mike Admire; third, Dale Pense. Time, 5m. 3s.

Event No. 3, ten laps—Won by Harry Jacques; second, Bill Bundy; third, Jerry Turner. Time, 5m.

Event No. 4, ten laps—Won by Bill Spence; second, Barney Kloepfer; third, Gravy Dewitt. Time, 4m. 52s.

Event No. 5, ten laps—Won by Herman Schurch; second, John Thell; third, Mel Kneeley. Time, 4m. 57s.

Event No. 6, two laps, trophy dash—Won by Speed Hinckley; second, Ernest Triplett; third, Bill Spence. Time, 58s.

Event No. 7, twenty laps, Beaumont sweepstakes—Won by Dale Pence; second, Lloyd Thomas; third, Gravy Dewitt; fourth, Paul Lear. Time, 7m. 41s.

Event No. 8, thirty laps, championship sweepstakes—Won by Speed Hinckley; second, Bill Spence; third, Herman Schurch. Time, 14m. 38s.

HEATHER COPS RACE TO NORTH

(Continued from Ninth Page)

Teva, across the line at 4:46:12, followed closely by L. E. "Ted" Geary's Sir Tom of Seattle at 4:58:51.

The Santa Barbara yachtsmen were giving the Los Angeles Corinthians such an enthusiastic welcome that the five San Francisco racers were almost forgotten. The bay city fleet left the Golden Gate at 5 o'clock Thursday afternoon, and Painless Parker's schooner, Idalia, was the first to be sighted. Mark Fontana's ketch, Swanee, was giving her quite a battle, but the Idalia's light canvas pulled her across the line first. She was timed at 4:49:47. The Idalia carries a handicap of 3h. 3m. 32s., which puts her ahead of L. A. Norris' schooner, Navigator, Commodore John Piver's schooner, Eloise, and the Shawnee, but the Nootka, with a handicap of 11h. 34m. 34s. still has a chance to win on corrected time.

With a tremendous fleet of over 100 yachts bobbing up and down in the channel swell, Santa Barbara waters furnish a picture worth seeing. Every type of power and sail craft is represented from Don Lee's Honolulu race winner Invader to a flock of noisy "kickers."

POSTPONES ENTRY

The fleet will grow to well over 200 boats when the remainder of the Los Angeles yachts, which are expected to drift in sometime tonight, and the stars are snuggled down at their moorings.

Commodore B. Rey Schauer, of the Los Angeles Yacht Club, and recognized as the foremost star skipper on the Pacific Coast, will not sail the Movie Star II in the regatta series, but plans to race Friday afternoon in defense of the Santa Barbara Lipton trophy, which he has won for the past two years. Joe Hayes, who has crewed with Schauer for two seasons, will be at the Movie Star II's stick. Hayes has a job ahead of him since the Movie Star has never been defeated on the Pacific Coast.

Joe Jessup's Windward, defender of the star championship, is already on the scene of the coming nautical battle. The Windward was brought north by a naval tug in company with three other San Diego Yacht Club stars. The Newport and Los Angeles stars are expected to arrive in the morning.

Tomorrow has been set aside as a "get-together" day, although an important skipper's meeting has been called by A. Lester Best, chairman of the regatta committee, to give out final racing instructions. The meeting will be held at 11 o'clock.

UTAH-IDAHO LEAGUE

Pocatello, 8; Idaho Falls, 6.
Salt Lake, 11; Ogden, 0.
Twin Falls-Logan postponed, rain.

RABBIT PUNCHES

BY PAUL LOWRY

OLE "Cash and Carry" Pyle is running into criticism these days. Some of the heel and toe athletes want to make his transcontinental derby a walking race instead of a running race. One of the hikers, Table Mountain he signs himself, writes in to say that no walker who can cover twenty-six miles, say, in six hours, has a chance against a runner who can cover an equal distance in three hours.

I don't know whether Table Mountain is related to Mad Bull, who won the Redwood Highway race, or not, but, at any rate, he says of "Cash and Carry" could see his way clear to making the derby a walking race, why, he (Table Mountain) and some others might make a real event of it. I hasten to pass the good word along to "Cash and Carry."

• •

Wonderful! The publicity department of J. B. Lippincott Company has an idea. It hastens to correct me because I wrote a few words about Marquis of Queensberry heavyweight champions never coming back, and if Jack Dempsey regained his title from Tunney, he would be the first. I am told by the aforesaid publicity department that back in 1839 William Thompson won the heavyweight title from "Deaf" Burke, then broke his kneecap and was out of commission for five years. Later he staged a comeback and, by beating Ben Caunt, became champion for the second time. You can read all about it in "Bold Bendigo" (Lippincott.) (Adv.)

Totally unabashed, I stick to my guns. No Marquis of Queensberry champ ever regained his title. I made no reference to the bare knuckle days. I was talking about the days from 1892 on when Jim Corbett took the heavyweight crown from John L. Sullivan, and the boys wore gloves.

They can't come back. Not when they are 36 and their opponents are half that age. Willie Ritchie, lightweight champion thirteen years ago, demonstrated that to the satisfaction of all concerned at Hollywood the other night. Willie won from Bobby LaSalle in six rounds, but he took a bad beating. It was the worst he ever received in his life, he admitted to Tom Gallery after the fight.

Willie really thought he could come back. He did as far as feinting, block and headwork were concerned. But the legs were not there, the sting was lacking to his punches, and above all else he could not stand punishment. That body, old as years go in pugilistic ranks, was unable to absorb the shocks as it did in the days of yore. Willie was on the verge of a knockout in the fourth round, but his wonderful headwork saved him and his sharpshooting in the following round won him the verdict.

• •

Frank Kerwin, the silver-tongued announcer with the white pants and the careful crease, is in line for the bellowing job at the Dempsey-Tunney fight in Chicago next month.

So much in line that Jack Dempsey has wired Tex Rickard asking that Frank be appointed now that Joe Humphries is slipping and can't be heard in the vast confines of the ball parks any more. Frank can, you can bet on that.

• •

I don't know what my friend Hayden Wadhams is paying for the services of Johnny Vacca against Fidel LaBarba the 23rd inst., but I hope it's nothing more than money. The last time Vacca fought here Wadhams had to use that terrible Lou Bogash guy on the same card. That was the bonus for Vacca's services.

Johnny Buckley, Vacca's manager, crammed Bogash down Wadhams's throat, and Wadhams had to say the medicine was nice. But the fans thought it was terrible. So also the second rater from the Hudkins stable who was forced on Wadhams in a main event as the pay-off for the Hudkins-Tendler match.

STECHER, JONES SIGN UP

Heavyweight Mat Champ, Challenger Come to Terms for Championship Bout at Olympic

Joe Stecher, world's heavyweight champion, and Paul Jones, the Texan tornado, whose sensational victory over John Pesek here last week was one of the biggest upsets in the mat game in the past few years, have agreed to terms for their best two out of three fall finish bout which will feature Lou Daro's all-star wrestling show at the Olympic, the 17th inst.

There has not been another wrestler in the country who has beaten Pesek in the quick time it took the Texan to dispose of him. The Tigerman was the tiger of old, but the cyclonic rushes of the Texan after the Nebraskan had gained the first fall were even too much for Pesek.

Jones showed more speed and a greater variety of holds than in any other match he has ever appeared in. He looked just as good as he did against either Jim Londos, Joe Stecher or Nick Lutze, and in the opinion of several mat experts who witnessed last week's battle, the Texan was going good enough to beat even the champion.

Through his victory over Pesek Jones not only gained a bout with Stecher, but he made himself the most talked-of wrestler in the heavyweight ranks today. His quick victory over Pesek, the man who has been called the "uncrowned" heavyweight champion of the world, and who is said to be able to defeat Stecher any day in the week, has boosted his stock 100 per cent. He has received telegrams from nearly every big promoter in the country offering him big purses for bouts. But Jones wants Stecher and his crown, and he feels confident he will get the jeweled bauble this time.

Dick Daviscourt, an expert with the kind of headlock made famous by Ed Lewis, has been signed to meet Jimmy Londos, the powerful Greek, in the second main event. Daviscourt has wrestled every heavyweight in the country who ranked among the best, and he may be the one man who will defeat Londos. He weighs 215 pounds and is a more experienced grappler than the Greek.

Renato Gardini, the big Italian, and Alex Aberg, the Russian giant, and possibly the most naturally comical wrestler to appear here, will clash in the first bout of Daro's best card of the year.

FOUR MARKSMEN TIE FOR SHOOTING PRIZE

A grand bunch of trapshooters gathered at the Los Angeles Traps yesterday and despite stiff targets and the hot sun many good scores prevailed. H. E. Sargent, E. M. Nutting, A. J. Stauber and Don Morrison tied for first honors with 96x100, and were closely followed by W. D. and E. J. Crook with 95 out of the century.

J. R. Cross, with his score of 94, landed third money alone. J. E. Hare, L. B. Clarke and Eddie Kost annexed 93 each. Stauber and Nutting won the Class A trophies. Sargent and Hare took down the Class B trophies. E. J. Crook and Joe Lobit won the Class C trophies.

J. W. Sherman shooting like a house afire won both Class D trophies. The two Crooks tied for the A. E. Hamilton beautiful trophy and in a toss up E. J. won. Pete Cunningham, Harry Stoney and Joe Lobit won special trophies.

Morrison and Stauber tied in the double event. The former also put up the high score at tower shooting with 21x25, E. C. Ward and M. Roseingrave tied for second honors with 20 each.

TWO 50-TARGET EVENTS, 16 YARDS

			Tower
H. E. Sargent	48x50	48x50	
E. M. Nutting	47x50	49x50	5x15
A. J. Stauber	48x50	48x50	8x25
Don Morrison	49x50	47x50	21x25
E. I. Crook	49x50	46x50	17x25
W. D. Crook	47x50	48x50	18x25
J. R. Cross	47x50	47x50	9x25
J. E. Hare	44x50	49x50	17x25
L. B. Clarke	46x50	47x50	
E. L. Kost	45x50	48x50	12x25
P. G. Peterson	45x50	47x50	12x25
Jack Lubit	46x50	45x50	9x25
H. E. Reidenbaugh	45x50	44x50	8x25
Joe Lobit	42x50	49x50	
A. E. Hamilton	43x50	44x50	
H. Stoney	41x50	48x50	9x25
G. B. Warman	44x50	45x50	
Pete Cunningham	46x50	43x50	
E. K. Loffingwell	43x50	44x50	19x25
H. R. Stafford	43x50	44x50	9x25
A. J. Isom	42x50	46x50	9x25
W. H. Bord	41x50	42x50	
D. H. Minock	41x50	42x50	8x25
J. R. Hoffman	40x50	41x50	6x25
W. H. Kuhlmier	46x50	42x50	
L. H. Sharman	44x50	44x50	
George Warner	39x50	40x50	
Joe Gill	37x50	40x50	9x25
"George Kuhlmier	11x50	17x50	
R. M. Ellsworth	45x50		17x25
R. C. Gibson	45x50		14x25
E. E. Van Gelder	43x50		
F. H. Campbell	42x50		
H. W. Bradway	40x50		
Dr. R. F. Hunter	39x50		
Dr. F. B. Friend	38x50		17x25
H. W. Clark	37x50		
Dave Llewellyn	37x50		
E. C. Ward	39x50		20x25
Joe Harada	32x50		
Jack Winger	30x50		
M. Roseingrave	33x50		20x25
F. B. Fuerst	31x50		2x25
W. R. Holton	30x50		
R. F. Kennison	30x50		
C. H. Ewing	28x50		
A. La Purl	20x50		
E. C. Nelson	27x50		
J. R. Parker	13x25		
Fred Kimble	19x25		
Mrs. A. Isom	14x25		
W. Hendron	15x25		
Mrs. F. B. Friend			2x10
E. L. Vallen	94x100		17x25
Ed. C. Somers	93x100		13x25
Fred Moody	90x100		

*—410 gauge gun.

SANTA RITA BLANKS ANAHEIM

Santa Rita shut out Anaheim yesterday by a score of 6 to 0

SANTA RITA	AB	R	H	O	A
Gabe,ss	4	2	2	1	3
M.Castro,cf	3	0	1	2	1
Campbell,lb	4	0	2	3	4
E.Lopez,lb	5	0	1	10	1
F.Castro,lf	4	1	1	1	0
Gutirres,2b	4	1	1	2	3
Phillips,c	4	0	1	6	0
Rose,rf	3	0	0	0	0
Machado,p	3	0	0	0	2
Ortega,rf	1	0	0	1	0
Totals	35	4	12	27	13

ANAHEIM	AB	R	H	O	A
M.Lopez,lb	3	0	1	6	0
Nunez,2b	4	0	0	0	2
Bustillos,s	3	0	0	2	2
Reyes,cf	2	0	0	2	0
A.Nunez,3b	3	0	0	3	7
Roshas,lf	3	0	0	2	0
McCoy,ss	3	0	0	2	2
McClin's,rf	3	0	0	3	0
Biucher,p	3	0	0	1	0
Totals	27	0	1	27	12

SCORE BY INNINGS

Santa Rita	5	1	0	0	0	0	0	0	—6
Anaheim	0	0	0	0	0	0	0	0	—0
Base hits	4	2	0	0	1	1	1	3	—12
Anaheim	0	0	0	0	0	0	0	0	—0
Base hits	0	0	0	1	0	0	0	0	—1

SUMMARY

Struck out—By Machado, 5; Blucher, 7. Bases on balls—Off Machado, 3; Blucher, 2. Stolen bases—Gabe, 3; Campbell, 2; Castro, Phillips. Three-base hits—M. Castro. Two-base hits—E. Lopez. Sacrifice hits—Rose, E. Lopez, Campbell. Triple play—Gabe to Campbell to Gutirres to Lopez. Double plays—Gabe to Gutirres; M. Castro to Gutirres to Lopez. Time of game—1h. 50m. Umpire—B. Smith.

BUICKS BUMP SANTA MONICA

The Buick Automobile baseballers defeated the Santa Monica squad on the latter's diamond yesterday in a ten-inning fracas by a score of 6 to 5. Triples by Hahan and Blanc and a single by Barth clinched the contest.

BUICK AUTOS	AB	R	H	O	A
Blanc,lf	5	1	1	3	0
Hahn,rf	5	1	1	1	0
Pederson,3b	5	0	1	1	4
Zeller,2b	5	1	1	2	3
Jamer,c	4	0	2	3	4
Barth,1b	4	1	2	13	1
Stephens,c	4	1	1	4	1
Hauser,ss	5	0	1	2	2
Phalin,p	4	0	0	0	3
Means,x	1	0	1	0	0
Totals	40	6	11	30	14

SANTA MONICA	AB	R	H	O	A
J.La'rie,1b	1	1	0	12	0
Lin'er,cf	4	1	2	2	0
Chico,3b	5	1	1	1	6
Morales,s	5	0	1	2	3
A.La'rie,rf	5	0	1	2	0
Topia,ss	5	0	0	2	3
Calderon,2b	5	0	1	1	2
Marquez,lf	4	0	0	2	0
Mavro,p	4	0	0	0	0
Lugo,p	1	0	0	0	0
Rangle,x	1	1	1	0	0
Totals	40	5	8	30	13

SCORE BY INNINGS

Buick Autos	0	3	0	0	1	0	0	0	2	—6
Base hits	0	3	0	1	2	0	1	1	0	—11
Santa Monica	0	0	0	0	3	0	0	1	1	—5
Base hits	0	0	0	1	0	3	0	1	2	—8

SUMMARY

Errors—Blanc, Zeller. Innings pitched—By Marow, 1 1-3; Lugo, 0 2-3; Phalen, 10. Credit victory to Phalen. Charge defeat to Lugo. Struck out—By Phalen, 3; Lugo, 5; Marow, 2. Bases on balls—Off Phalen, 3; Lugo, 2. Hit by pitched balls—Hauser, A. Lamarie. Stolen base—James. Three-base hits—Blanc, Hahn, Rangle. Two-base hits—Stephens, Hauser, Barth, Lamarie. Time of game—2h. Umpire—Van Dorn.

BASEBALL STANDINGS and RESULTS

(Continued from Ninth Page)

WESTERN LEAGUE

	W.	L.	P.C.		W.	L.	P.C.
Tulsa	77	59	.566	Amarillo	59	64	.438
Wichita	70	66	.503	Okla. City	51	66	.436
Des Moines	69	54	.528	Omaha	67	67	.429
Denver	58	57	.504	Lincoln	67	69	.466

Yesterday's Results

Denver, 10-4; Tulsa, 11-10. (First game eleven innings.)
Lincoln, 4-2; Oklahoma City, 5-3. (First game eleven innings.)
Des Moines, 6-3; Wichita, 4-6.
Omaha, 6-11; Amarillo, 2-5.

TEXAS LEAGUE

	W.	L.	P.C.		W.	L.	P.C.
Wichita Falls	69	46	.600	Fort Worth	55	60	.478
Houston	67	50	.573	Dallas	54	62	.466
Waco	61	54	.530	Shreveport	54	61	.469
San Antonio	55	60	.478	Beaumont	47	67	.413

Yesterday's Results

Wichita Falls, 2-7; Beaumont, 2-3.
Fort Worth, 5; Waco, 1.
Houston, 5; Shreveport, 4.
Dallas, 7; San Antonio, 4.

THREE-EYE LEAGUE

Bloomington, 7; Springfield, 5. (Second game postponed, rain.)
Peoria, 11-5; Quincy, 4-6.
Decatur, 9; Evansville, 2.
Danville, 11-9; Terre Haute, 4-2.

Sacs Divide Series With Siwash Tribe

SACRAMENTO, Aug. 7. (AP)—After playing to a 6-to-6 tie at Stockton, Seattle closed its season's play here today by taking the afternoon game from Sacramento, 5 to 4, deadlocking the week's play at three each. Seattle drove Singleton off the hill in the morning with a four-run attack in the first frame, but the Sacs soon tied the count. Each scored in the ninth to call the game even at the end of time. The tribe overcame a four-run lead in the afternoon and finally got to Keating for the winning margin in the eighth. Keefe replaced Keating, but could not stop the Indians. Scores:

First game:

SEATTLE	AB	R	H	O	A
Callag'n,lf	4	2	3	2	0
Brady,2b	4	1	1	3	2
Hufft,rf	5	1	2	3	0
Eldred,cf	5	1	2	1	0
Sherlock,1b	2	1	0	6	1
Kliaw'n,ss	3	0	0	1	4
Kliaw'n,3b	4	0	2	0	3
Schmidt,c	4	0	3	2	1
Hause,p	2	0	0	0	0
Edwards,x	1	0	1	0	0
Purdy,x	0	0	0	0	0
Totals	40	6	15	18	11

SACRAMENTO	AB	R	H	O	A
Kopp,lf	4	0	1	1	0
Monroe,2b	5	2	2	2	3
Osborne,rf	4	0	1	5	0
Hoffman,cf	4	0	1	2	0
Severeid,c	4	1	1	5	0
McGee,1b	3	0	2	7	0
McLau'n,3b	2	1	1	1	2
Newm'n,ss	4	0	2	2	3
Singleton,p	0	0	0	0	0
Rachac,p	1	0	0	0	1
Vinci,p	0	0	0	0	0
Knight,x	1	0	0	0	0
Rohwer,xx	1	0	0	0	0
French,xxx	0	0	0	0	0
Totals	35	4	11	27	9

x—Batted for Brown in 9th.
xx—Batted for McGee in 9th.
xxx—Ran for Severeid in 9th.

SCORE BY INNINGS

Seattle	4	0	0	0	0	0	1	1	0	—6
Base hits	5	0	0	0	1	1	1	5	1	—14
Sacramento	0	0	0	1	1	1	3	0	1	—5
Base hits	1	1	1	3	3	0	1	1	0	—13

SUMMARY

Errors—Brady, Ellsworth, Kliminick. Innings pitched—By Singleton, 2-3; Brasell, 5; Rachac, 2 2-3. At bat—Off Singleton, 4; Brasell, 29; Rachac, 19. Hits—Off Singleton, 5; Brandt, 6; Rachac, 3. Runs—Off Singleton, 4; Brandt, 4. Runs responsible for—Singleton, 4; Brandt, 3; Graham, 2; Vinci, 1. Struck out—By Rachac, 1; Brandt, 3; Vinci, 4; Graham, 1. Bases on balls—Off Rachac, 2; Rachac, 2; Vinci, 1; Graham, 3. Wild pitches—Graham, Brandt, Vinci. Stolen bases—Sherlock, Callaghan, Severeid, French. Three-base hits—Kliminick, Callaghan. Two-base hits—Monroe, Hufft. Sacrifice hits—Ellsworth, Osborne, McLaughlin, 2; Brady, Rohwer. Double plays—Ellsworth to Brady to Sherlock; Osborne, unassisted. Time of game—2h. 22m. Umpires—Brown and Magerkurth.

Second game:

SEATTLE	AB	R	H	O	A
Callag'n,lf	5	1	1	2	0
Brady,2b	5	0	0	6	1
Hufft,rf	5	0	0	1	0
Eldred,cf	4	0	0	2	0
Sherlock,1b	4	0	0	13	1
Kliaw'n,ss	3	1	1	0	1
Kliaw'n,3b	3	0	2	1	3
Schmidt,c	4	0	3	2	3
Brown,ss	1	0

CHEERFUL CHAFF

BY TIMES READERS

WRITE FOR THE "MOVIES" AND WIN CASH PRIZES

The Los Angeles Times produces a popular fun reel called "Cheerful Chaff," consisting of the twelve best jokes submitted weekly by readers. Twelve $1 prizes are awarded each week, the names and addresses of winners together with prize-winning jokes appearing on the screen.

Everyone is invited to send jokes. No formal letter is necessary. Just jot down your jokes, as many as you wish, sign your name and address and mail to "Cheerful Chaff Editor," Los Angeles Times. Jokes for the screen must not exceed thirty words.

Meritorious jokes too long or otherwise not adapted for screen use, are accorded a place of honor on The Times comic page, receiving a souvenir of acknowledgment.

THEATERS SHOWING "CHEERFUL CHAFF"

APOLLO, *Hollywood*
CALIFORNIA, *Huntington Park*
ALVARADO, *710 South Alvarado*
HOLLYWAY, *1624 Sunset Boulevard*
OLYMPUS, *204½ East First Street*
LINCOLN, *Glendale*
ROOSEVELT, *8th and Vermont*
WILSHIRE, *221 South Western*
CABRILLO, *San Pedro, Cal.*
FLORENCE, *Pasadena*
REX, *Bakersfield*
MISSION, *Riverside, Cal.*

Operator: I have your party. Deposit 10 cents, please.
Reveler: Whazzat?
Operator: Please deposit your money.
Reveler: Listen, girlie, what I want is conversation from a frien'—not financial advice from a (hic) total stranger.
Ethel M. Ritchie, Ojai, Cal.

Child (who admires Uncle John of WJJ.:) Daddy, what does Uncle John do when he works?
Cressy Rand Murry, 1715 South Normandie.

Teacher: Dick, you may name the Presidents.
Dick: Sorry, ma'am, but their folks named them before I got a chance.
Mrs. Raymond White, 661 Vancouver street.

Popular Song Writer: If you want to follow in my footsteps, don't let them teachers learn you no grammar.
Mary Brown, 905 North Orange Grove.

Hubby: I got into the newspaper today.
Wife: How?
Hubby: It says the last census shows 800,000 men in Los Angeles and I am one of them.
Juan J. Gurrola, 550 South Hobart Boulevard.

Excited Englishman: 'Elp! 'elp! A bald-'eaded man over 'ere 'as fainted!
Bystander: Give 'im hair! Give 'im hair!
Donald Best, 1057 Justin avenue, Glendale, Cal.

Mother (to little girl:) You are mother's comfort.
Child (later to her doll as she patted it:) You are mother's little quilt.
Florence Baker, 653 North Harvard Boulevard.

There was a man from Calcutta,
Who had a terrible stutta,
He went to say grace
And screwed up his face
And blew his teeth into the butta.
Marion Scheadle, 1038 West Thirty-fourth street.

Sunday-school teacher (to class of girls:) How many know the Ten Commandments?
Small girl (chewing gum, using vanity:) I do not know them, but I saw them at Hollywood.
N. M. Brown, 434 East Regent street.

THE GUMPS

Speaking of Paradise

By Sidney

GASOLINE ALLEY

The Die Is Cast

By

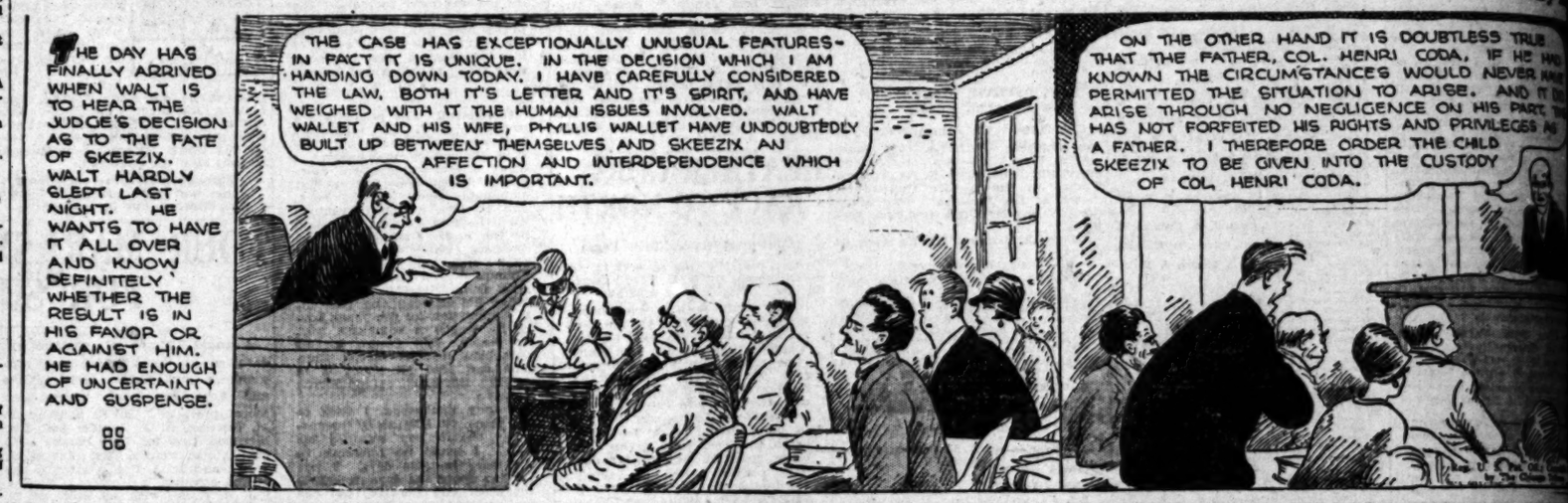

Snapshots of a Baby After His Bath

By Gluvas Williams

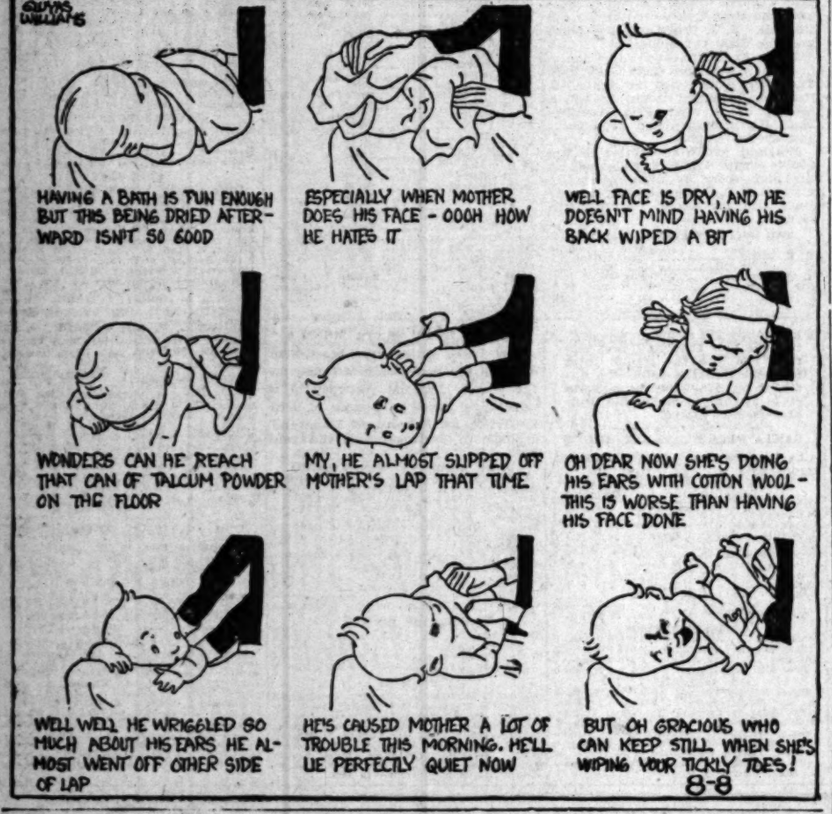

ELLA CINDERS

Old Pal Augie

By Bill Conselman and Charlie

WINNIE WINKLE, THE BREADWINNER

Knocked Out—but All In

By

REG'LAR FELLERS

Earmarks of a Pitcher

By Gene Byrnes

MOON MULLINS—

Moon Gives the Butler a Tip

By W

HAROLD TEEN

Pa Might Just as Well Have Raised a Boy

By C

NEWS OF SOUTHERN COUNTIES

...OLITICAL DOPE AT SANTA ANA

...ability of New Sheriff Starts Rumor

...ldots Appear in All Localities

Jernigan Insists Office is Occupied

...NA, Aug. 2.—Acting upon possibility that Sheriff Sam ... may retire to private life ... the present grand jury in... ... of conditions in the ... jail and administration of ... of the Sheriff's office, po... have begun select... ... possible successors to ... Jernigan reiterated that ... not resign.

...should I resign? I haven't ... trying to cause me to re... the Sheriff told inquirers.

...meantime the gossip con... possible candidates for the ... job went merrily on, with ... being mentioned as ... conditions in case there is ... election or an appointment ... by the County Board of ... Dan Adams, member of ... county motorcycle squad, ... county Sheriff; O. K. Carr, ... Santa Ana detective agen... Rabel, chief of the ... County Bureau of Identifi... Henry Meehan, captain of the ... county motorcycle squad of ... John Tinsley, Chief of Po... Huntington Beach; L. C. Rog... Chief of Police at Santa Ana; ... Placentia Orange ... J. P. Martin, Chief of Po... and Frank Mason, ... of the Orange County ... of the American Legion at ...

...name was the first ... and it was said that he ... to enter the race. The ... William Schumacher of ... chairman of the Orange ... Board of Supervisors, also ... mentioned but Schumacher ... known that he is not ... about entering the ... is to be one. ... mentioned, Mason is ... to the real dark horse, ... he has had no connec... Orange county police ... but has had a respon... ... at a large salary at ... number of years, has al... leader in the work of ... organizations and ... no political affilia...

...Grading Gives Help to Farmers

...Aug. 7.—Thousands ... annually may be saved for ... farmers of Kern county if a ... grading department is ... in Los Angeles by the ... Department of Agricul... ... L. W. Taylor, farm ... in Kern county's great... approximately 40,000 tons ... here each year. Most ... consigned to the Los ...

...a hay-grading bu... ... point of destination and ... grading of hay from ... buyers will not be able ... the hay at its lowest ... but must meet the ... grading will estab... followed here. ... district, where ... first hay in the county ... farmers have obtained ... from $8 to $5 a ton for ...

...estimated ... hay-grading sta... Angeles would save Kern ... minimum of ... Others place the fig... as high as $40,000 a year.

...OVIA SATISFIED ...E WATER SUPPLY

...Aug. 7.—Declaring ... adequate local water sources ... to come, the di... Chamber of Commerce ... to the City Council ... that the city refrain from ... proposed metropolitan ... to bring water from ... River.

...points out that Mon... future growth is defi... by geographical limi... water from the San ... and other near-by ... will supply such ... fully developed. ... was pointed out, ... opposition to the ... water district, which ... is essential to future ... of the Southland. Such a ... will cost millions ... from which Monrovia as... ... no benefits and ... required to bear the ...

...ANNOUNCES NOTED SPEAKERS

...BEACH, Aug. 7.—Speak... ... have been se... ... first few meet... ... Exchange Club, it ... today by G. C. Mac... ... W. E. Sum... ... Court judge of ... is slated to speak next ... What Judge Summer... ... he was not an... ... in divorce ... figure in the re... ... Gordon Whit... ... for Los ... of his experiences ... and advise best ... in securing com... ... for Newport ... to address the club at ... according to Mac...

...FOR PASTOR

...Aug. 7.—Rev. Theo... ... the pul... ... Presbyterian ... of Rev. Da... ... is in North... ... summer vaca... ... well-known ... district. ... the Van Nuys ... to hear

LIBRARY OR HOSPITAL---WHICH?

Kern County Supervisors Seek Advice on Spending the Tax Money Before Completing Budget and Setting of Rate for Next Year

BAKERSFIELD, Aug. 7.—Choice between a $200,000 county library building or a new $150,000 wing for the County Hospital may be put to the Kern County Taxpayers' Association before the Supervisors finally approve the budgets and S. A. Woody, County Auditor, sets the tax rate. It is reported that this may be the action of the Supervisors in view of he fact that a great many persons have requested that action be taken to initiate the construction of a county library building.

It has been pointed out to the Supervisors that almost $1,000,000 have been spent on the County Hospital and that nothing has been spent to provide a new county library building.

Aside from Dr. Joe Smith's request that a new wing be added to the county library building, $60,000 may be set aside for improvements at the county's tuberculosis sanatorium at Keene. It is possible that the Taxpayers' Association may deem the improvements at Keene sufficient this year and favor the construction of a library building. The opposite decision also is possible, all this is contingent upon the Supervisors submitting the issue to the taxpayers.

Chairman Ira Williams has already stated that a public hearing on the budgets will be held for the purpose of ascertaining the wishes of the taxpayers in such matters.

FRUIT SEASON NEAR PEAK

Kern County Sends Fortune in Products of the Soil to Markets of the World

BAKERSFIELD, Aug. 7.—Kern county's great golden harvest of fruit and vegetables moving to all parts of the nation but principally the southern markets is nearing its peak, the monthly report of Whit C. Barber, county horticultural commissioner, shows. Between June 26 and July 25, 661 carloads of fruit were shipped out of the county on railway cars.

The detailed report of the commissioner shows that by railway carrier, 204 carloads of potatoes were shipped; 174 cars of water melons, 164 cars of cantaloupes, forty-four cars of onions, thirty-four of Thompson seedless grapes, twenty-one of plums, eleven of mixed grapes, seven of apricots and two of peaches.

By truck and express carrier, 60,845 lugs of apricots equal to sixty-one carloads were shipped; 19,246 lugs of potatoes, 17,706 lugs of Thompson seedless grapes, 14,931 lugs of plums, 5584 lugs of onions, 5436 lugs of cantaloupes, 251 lugs of watermelons, 2205 lugs of peaches, 1132 lugs of Black Monukka grapes, 290 lugs of Dizmar grapes, sixteen lugs of Alicante Bouchet grapes and 105 crates of strawberries.

In addition to inspecting all this fruit before shipment, the commissioner's office reports that 4318 lugs of grapes were rejected for low sugar content; 1366 lugs of grapes were dumped; 2920 lugs of grapes were reconditioned.

During the period noted 35,875 lugs of grapes moved to Southern markets were shipped over the Ridge Route by truck.

The report shows that 67,963 acres were treated with squirrel poison and 180 miles of country highways. Of poison grain in the rodent control work, 11,105 pounds were used.

The commissioner's office deputies made 495 regular calls during the month and 965 miscellaneous calls.

Bean Crop Not So Good

SANTA ANA, Aug. 7.—Although weather conditions have not been satisfactory for blackeye beans in Orange county this year, it is expected that the crop will amount to 100,000 bags, equaling the output of last year, William C. Jerome, Auditor of Orange county, announced today.

Rain, although plentiful, came at the wrong time during the present season and the recent warm weather is bringing the beans to maturity before the maximum development has been reached, said Jerome. Last year both rain and warm weather came at the right time and it was an ideal bean year.

Slightly larger acreage will result in the present harvest reaching the mark set last year. There are 20,000 acres of blackeye beans in Orange county this summer, while the last season is said to have been a trifle under this figure.

Jerome declared that the bean yield all over the State will be light because weather conditions generally have not been best for that crop.

The Irvine ranch, on which approximately half of the blackeye acreage is located, will start harvesting within the next two weeks, ranch officials announced today. An estimate of the effect of the hot weather this summer is being made there but as yet no definite conclusions have been reached.

SEEK ELDERLY MAN FOR ANNOYING GIRLS

ALHAMBRA, Aug. 7.—The unwelcome attentions of an elderly man toward young girls on the streets have given the police department a busy week, but thus far the man has succeeded in evading capture.

Many complaints have been made concerning the man's actions, and descriptions given the police indicate the same person is responsible. The man is reported to be driving a large green sedan, painted with a white stripe. He has in every case halted his car and endeavored to entice girls into the machine. In each instance the girls became frightened and ran away.

For four days complaints of this nature have come to the police from various sections of the city. Besides keeping a lookout for the man here police in all surrounding communities have been notified.

DIRECTOR TO ACT AS CITY MANAGER

PASADENA, Aug. 7.—Clayton R. Taylor, who is chairman of the Board of City Directors and former president of the Board of Education, is expected to add to his municipal titles that of City Manager of Pasadena, starting the 15th inst.

It will not be a permanent job, however, but merely for the duration of City Manager Orbison's vacation. It has always been the custom of the Board of Directors to elect its chairman City Manager for two weeks every summer.

Orbison was deprived of his vacation last year because factional differences so split the board then in office that its members were unable to agree on a substitute. They solved the difficulty by telling Orbison he would have to stay at home.

BOULEVARD STOPS LESSEN ACCIDENTS

VISALIA, Aug. 7.—Accidents at a number of bad intersections in Tulare county have been reduced by county boulevard stops, according to Ned Boyer, clerk at the county traffic office. Among these is the Plaza Garage near Visalia, which has not been the scene of an accident for several weeks while previous to enforcement of the ordinance from three to five accidents occurred in that district each week.

Tulare county traffic officers cite from fifteen to twenty-five motorists each day for violations of the boulevard stop ordinance and county judges have been assessing small fines. It is announced these fines will be increased unless violations decrease.

NEW COMPRESSOR

ATWOOD, Aug. 7.—A new compressor to replace the old one which has been in service since June, 1926, has been installed by the Union Oil Company at its absorption plant here. The compressors have a total capacity of 14,000,000 cubic feet of gas per day, at a pressure of 300 to 310 pounds per square inch.

The installation of this plant will result in a considerable saving in fuel and labor costs as well as provide a sufficient volume of gas with which to operate the enlarged gas lift system adopted by the company on all its producing wells in this vicinity.

Manager Has Budget Ready

PASADENA, Aug. 7.—The municipal budget for the fiscal year 1927-28 will be in the hands of the Board of City Directors for consideration tomorrow, City Manager Orbison reported today.

Orbison has been compiling the civic expense account for several weeks, from estimates submitted to him by the various department heads, and has sliced more than $500,000 from the amounts asked. The total of last year's budget was $2,463,812, and this year's is expected to be not far from that amount.

Further pruning and trimming on the part of the City Directors is anticipated when they begin going over the figures. Last year, the old board refused to grant salary increases to any but a half-dozen municipal employees, and threats of a wholesale walkout have been heard unless the new board proves more generous. It is understood that Orbison's tentative budget will include modest salary increases.

NATIVE SONS TO HAVE PARLOR AT VAN NUYS

VAN NUYS, Aug. 7.—Van Nuys is to have a parlor of the Native Sons of the Golden West, recently having been chosen as one of the few new communities to be taken into the organization during the current year. Under the direction of Robert L. Hanley, attorney, past president of Ramona Parlor, and Gabriel Ruiz, past president of Vaquero parlor, both Van Nuys residents, plans are now being made for institution ceremonies at which grand officers and visiting members will be guests. The ceremonies are scheduled to take place here on the night of September 6, next. Judge Charles A. Thompson, Grand President, probably will be principal speaker. Other grand officers will include Charles E. Dodge, Grand Second Vice-President; John T. Newell, Grand Third Vice-President, and John T. Regan, Grand Secretary. At least nine parlors from the Southland will be represented at the initiation proceedings, Mr. Hanley announces.

MISSION POPULAR TOURIST RESORT

SAN JUAN CAPISTRANO, Aug. 7.—With each succeeding month the San Juan Capistrano Mission seems to become more popular with tourists and residents of California.

The month of July was the greatest in the history of the mission in the number of visitors entertained.

The work of restoring the mission is progressing rapidly, the walls and arches of the north unit being practically completed at this writing. It is hoped to have the unit ready for use by the first part of October.

OBEY GRAND JURY'S EDICT

ARCADIA, Aug. 7.—Following recommendations from an investigating committee of the county grand jury, the City Trustees have ordered immediate repainting and renovation of the Arcadia Jail.

This will be a temporary improvement until a $15,000 addition to the west end of the City Hall is completed, probably within six months.

An architect is now being sought to plan the new addition, also to outline plans for a new library building.

FAST RACES FEATURE OF FAIR

Ventura County Gets Ready for Event

Neck and Neck on Back Stretch

Harness horses in close race delight crowds at last year's Ventura Fair.

LEADING CITIZENS LEND AID

Representative Men and Women Give Time and Talents to Make Agricultural Event Success

OXNARD, Aug. 7.—With premium lists just off the press and a corps of girls busy mailing them to all sections of the State, preparations for Ventura county's fourteenth annual county fair are going ahead at top speed.

Inasmuch as Odolfo Camarillo is president of the 1927 county fair, great interest is being shown in the coming event in the southern part of the county. But this is but one of the many districts planning for the event, which is to start September 14, and continue until Sunday night of September 18. The exposition will be held at the fair grounds in Ventura, as usual.

A number of prominent ranchers and business men from this portion of Ventura county are serving in various capacities this year. Mr. Camarillo is putting in considerable time in detail work and in conferences with committees. He is keenly interested in fair work and the development of closer community co-operation. Fred Noble of Saticoy is chairman of the executive committee and head of the concessions committee and has his hands full negotiating with the many side show and carnival people. He is also chairman of entertainment. Another from this district is William Rotsler of Camarillo, who is chairman of the grounds committee. A big job has been cut out for him. Mrs. Jacob Diefenbach of Oxnard, chairman of the women's department, is noted for her social and club work and is arranging an elaborate series of programs and special features for this year's fair.

T. G. Gabbert of Ventura is chairman of the publicity committee and is being assisted by an able force. Leo Smith, editor of the Santa Paula Chronicle, and Jack Miller, former city editor of the Oxnard Daily Courier and now secretary of the Oxnard Chamber of Commerce, are to handle details of publicity and will take care of visiting newspaper men at the fair. Live-stock committee is headed by A. L. Hobson, wealthy meat packer of Ventura county, while J. P. Gray is attending to the actual staging of live-stock events. Mr. Gray has conducted this work successfully ever since the Ventura county fair was inaugurated.

Tom S. Clark of Ojai, veteran racing enthusiast, is in charge of the racing attractions and is lining up a spectacular show with relays, pony express, chariot races and other fast attractions. Clark himself is an accomplished charioteer and offers keen competition to the best racers in this classic. Educational features are to be handled by Miss Elizabeth Topping of Ventura. County Horticultural Commissioner Call is in charge of the agricultural tent, while J. Burton Johnson of Santa Barbara will take care of the poultry show. E. E. Converse of Santa Paula, noted dog fancier, is making arrangements for the largest dog show ever held in conjunction with the county fair. Decorations will be under the supervision of Will G. Wilde of Ventura and J. E. Barker, another well-known Venturan, will be in charge of industrial exhibits. Homer Wheeler, head of the Automobile Club in this county, is planning the auto show.

Bob Anderson, veteran rodeo promoter, has been appointed manager of the rodeo, which will be one of the biggest features of the fair this year. Rodeo events will be held every afternoon of the fair, with large cash prizes offered each day for calf roping, bareback riding, bulldogging and other wild stunts. Old-time cowpunchers are coming from many quarters to participate in the events and a large number have already put in their entry blanks.

In every section of the county and even in Santa Barbara and Los Angeles counties, interest is being shown toward th ecoming fair and it is expected all of the territory surrounding Ventura county will be well represented in one form or another.

With W. W. Van Pelt as secretary and with a wonderful group of public-spirited men and women working hard in all departments it is believed that the 1927 county fair will be the largest and most interesting ever staged here.

No Dance With Refreshments at Alhambra

ALHAMBRA, Aug. 7.—Dining and dancing in a public place form a combination that is frowned upon by the Alhambra city fathers, who have refused to grant a permit to Pete Spadoni of 1225 South Benito avenue to conduct a cafe in which the patrons would be permitted to dance.

Spadoni, who is said to be a wealthy Italian importer, proposed to erect a large building on Benito avenue, just north of Valley Boulevard, and to use the greater part of the structure for a restaurant. In his request for a building permit he mentioned that cafe guests would be allowed to dance if they desired.

The City Commissioners harked back to the public dance hall question, which was a lively issue two years ago and which was settled by a referendum at a municipal election. The citizens then expressed themselves on the ballot by a majority vote against the amusement.

Spadoni's request was denied, the commissioners concluding that it would be against the will of a majority of the people.

Whittier Citrus Worth Millions

WHITTIER, Aug. 7.—With the orange season only about half over the Whittier District Fruit Exchange has already distributed to its growers more than $2,000,000, according to figures furnished by Dalton A. Field, manager of the exchange.

Shipments from the seven packinghouses comprising the Whittier District Fruit Exchange are running from 125 to 150 carloads a week and these bring in the average of $300,000 a week.

Last week the exchange sent out 117 carloads of fruit; there were eighty-eight carloads of Valencia oranges, this being the height of the Valencia season; twenty-three carloads of lemons and one carload of grapefruit.

There have been 1180 carloads of Valencia oranges shipped by the exchange this season, the best season the growers have known for some time.

All packing-houses are running capacity crews and the associations forming the Whittier District Fruit Exchange are Whittier Citrus, Whittier Select, East Whittier, North Whittier Heights, Lemingwell Rancho, Rivera and Ranchito. The local exchange is a member of the California Fruit Growers' Exchange at Los Angeles.

SWIMS BEFORE HE CAN WALK

Van Nuys Infant at Home in Water Is Not So Good When on Land

VAN NUYS, Aug. 7.—Here is a kid who is learning to swim before he knows how to walk. By the time he is 4 or 5 years of age, at the rate he is going, he may be expert enough to take a try at the Catalina Channel.

The youngster is Johnny Connelly, son of Mr. and Mrs. Phillip Connelly, and he is just 1 year of age. He is such a chubby tad he is unable to navigate on land without holding on to chairs between each tumbledown. Yesterday his father took him for a third tryout in the local swimming plunge, and Johnny slid into the water and across the pool like a small catfish.

When the little boy reaches the edge he pulls himself out of the water, makes an effort to stand up and walk and finally finishes by doing the usual baby crawl on all fours. Laughter on the part of spectators sends him into the water again, where he is more at home.

STATE OFFICIAL TO ATTEND OPENING

GLENDALE, Aug. 7.—The formal opening of the new home of the Glendale Post American Legion, at 343 West Arden avenue, will be marked by the attendance of high State officials of the organization, according to the plans that have been initiated by the committee in charge.

The opening has been set for the 19th inst., and the State commander of the American Legion, Phil Dodson of South Pasadena, and Lieut.-Gov. Buron S. Fitts have been invited to attend.

BUILD HOME FOR AGED

SIERRA MADRE, Aug. 7.—A site for the Home for Aged for the Lutheran Synod of California, has been purchased in this city, according to Rev. J. A. M. Ziegler, who has been secretary of this organization for the past three years. Rev. Ziegler states that the site consists of five acres, but the price paid for it has not been made public. No definite date has been arranged as to when the synod will start the erection of the home. Rev. Ziegler is a resident of Walnut Park.

NEW DISPLAY AT ART GALLERY

Laguna Presents Finest Grouping of Canvases Yet to be Shown by Artistic Members of Seaside Colony

LAGUNA BEACH, Aug. 7.—What is declared to be the finest art exhibit ever shown in Laguna Beach opened at the Laguna Beach Art Gallery yesterday. The paintings of more than a score of prominent artists will be seen at the exhibit until late in September.

The jury of artists who arranged the paintings took hours in placing the pictures, and according to art critics the display is one of the most brilliant ever seen in the Southland.

Among the painters having works in the exhibit are Clarence Hinkle, Anna A. Hills, Thomas Hunt, William Wendt, Ruth Peabody, Benjamin Brown, Frank Tenney Johnson, Hanson Puthuff, F. Carl Smith, Frank W. Cuprien, Jack Wilkinson Smith, Clyde Forsythe, John Cotton, William A. Griffith, Grace Vollmar, George Colman, Donna Schuster, Franz Bischoff, Helen Hodge, Edgar Alwyn Payne, Harold Weaver, Anna Gregory Ritter, Lillian Prest Ferguson, Ann Robinson, Frank Coburn, Walter Cheever, Eleanor Colburn, George K. Brandriff, A. B. Wright, Nell Coover, C. A. Fries, Florence Ware, Geraldine Duncan, Karl Yens, Mary Pottinger, Nell Brinker Mayhew, Virginia Wooley, Alice V. Fullerton, J. Vennerstrom Cannon, Lillian Whiting, W. L. Judson and Henry Richter.

Many new ideas are expressed in the brilliant and soft-toned colorings of the various studies. Many of the canvases are declared by art critics to be the best efforts of their respective authors.

PLAN NEW TRAFFIC OUTLET

Glenoaks Boulevard to Extend From Glendale to Northern End of San Fernando Valley

GLENDALE, Aug. 7.—Organization of the allied Glenoaks improvement bodies has been perfected to promote the plans for the extension of Glenoaks Boulevard from the western city limits of Glendale through Burbank and on to the northern end of San Fernando Valley in order to provide another traffic outlet between the Los Angeles area and the northern part of the State.

The association was formed at a meeting held at the Burbank Chamber of Commerce at which representatives of practically every valley community were present.

Deeds for the necessary rights of way from Burbank to Remsen avenue, at a point south of Newhall, are said to have been received, with the exception of a very small portion of the proposed route, up to Remsen avenue, and as soon as the point at which the extended boulevard will be carried through a tunnel in the mountains can be determined, the rights of way for the remainder of the route will be sought.

The plan calls for the running of Glenoaks Boulevard on a line east of and parallel to San Fernando Road and carrying it through a tunnel at a point east of the Newhall tunnel, in order to relieve the congestion that is experienced on San Fernando Road by all north and south-bound traffic.

The opening of this tunnel, it is stated, would allow the motor-borne travel between Los Angeles and San Fernando Valley communities on the one hand, and the Antelope Valley, San Joaquin Valley, the Ridge Route and the Ventura region to flow more rapidly than is now possible, with the added advantage that the new route would afford access to the Foothill Boulevard region for motorists, as well as to the San Gabriel region and the coast, without the necessity fro fighting traffic over the present routes. Another meeting will be held next Monday, at which the members of the organization will report on the progress that has been made in their respective communities.

The organization as perfected at the meeting includes: Homer Reed, Burbank, president; E. M. Prince, San Fernando, first vice-president; M. O. Nelson, San Fernando, second vice-president; Louis Berg, secretary of the Burbank Chamber of Commerce, secretary-treasurer, and the following directors were chosen, with authority to add to their number from various other communities as the need may arise: A. C. Keinath, Burbank; M. O. Nelson, San Fernando; J. H. Jeffries, Los Angeles; G. Robert Smith, Glendale; Arthur J. Rose, Burbank; J. D. Lippencott, Pacoima.

Tulare County Plans to Build Eight Bridges

VISALIA, Aug. 7.—Eight bridges are to be erected in Tulare county at a cost of about $100,000 from funds provided for by a direct tax to be included in this year's budget to be fixed by the County Supervisors.

Plans and specifications for three of these bridges presented to the Supervisors by County Engineer Lawrence Moye have been accepted and bids will be received by the board on the 24th inst.

They are the Italy grade bridge, north of Poplar, over the Tule River, 283 feet in length; Springville bridge, over Tule River on Camp Nelson Road, 120 feet long; Milo bridge, over North Tule River, on Balch Park Road, thirty-three feet.

The other bridges are: Woodlake, a mile south of Woodlake, over St. Johns River, 323 feet; Cameron bridge, over Cameron Creek, near Zumwalt ranch, southwest of Visalia, thirty-two feet; Deer Creek bridge, over Deer Creek on the Fountain Srpings-Deer Creek Road, 264 feet; Yokohl bridge over Yokohl Creek, east of Merryman, thirty-two feet.

The bridges are to be reinforced concrete and will replace bridges which are declared inadequate to present needs.

Explains Plan to Grape Men

FRESNO, Aug. 7.—E. F. Stillwell, chief of the market-news service of the United States Department of Agriculture, has announced that plans for operation of the Fresno district unit of the shippers' clearinghouse of the California Vineyardists' Association will be presented to the district advisory committee of shippers at a meeting here Monday night.

Stillwell was given a three months' leave of absence by the Federal government to come to California and handle the operations of the clearinghouse in this district, which is the heaviest shipping center in the fresh-grape industry.

With C. E. Schultz of the same department Stillwell will give shippers affiliated with the Vineyardists' Association an elaborate market-news service daily covering price and shipping information in greater detail than has ever before been attempted in the handling of perishable agricultural products.

H. R. BEVIS TO RULE VALLEY ELKS' LODGE

VAN NUYS, Aug. 7.—Charter members of San Fernando lodge, No. 1339 of Elks will meet Tuesday at San Fernando for institution ceremonies, and the election of the lodge's first officers. Harry R. Bevis of Van Nuys, well-known realty man, will be chosen Exalted Ruler. Mr. Bevis already has been unofficially chosen and his election and installation will take place without opposition. It is expected that several hundred members of the Elks' order will be on hand Tuesday from various lodges in the Southland. The installation will be in Elks' Hall at 6 p.m. to be followed with a barbecue dinner in Memory Garden, opposite San Fernando Mission.

MOUNTAIN SHORT CUT IN GOOD CONDITION

COALINGA, Aug. 7.—The Sierra-to-the-Sea highway which extends from Sequoia National Park in Tulare county to the coast highway at San Lucas through Visalia, Hanford and Coalinga, is in excellent condition, having had much work done on it the last two years by the counties of Fresno and Monterey and by the State Highway Commission, states Secretary Butler of the Coalinga Chamber of Commerce. The road is paved to Coalinga and it is an excellent route for valley people to reach the coast, a short way which is very scenic and takes them by the picturesque Coalinga oil fields, one of the oldest on the coast.

PLAY RETURN DATE

WALNUT PARK, Aug. 7.—For the second time within two weeks, another burglary was reported to local officials at the home of Mr. and Mrs. John W. Wood at 300 Flower street. An investigation revealed that a number of articles of wearing apparel were stolen, which belonged to Mrs. Wood. Entrance was gained by prying open a screen. On the first visit nothing was taken.

BRIDGE MATERIAL HOLDS UP DAM ROAD

AZUSA, Aug. 7.—Extension of the flood-control railway has halted temporarily eight miles up the San Gabriel Canyon, where a bridge must be constructed across the San Gabriel River. Materials for this span are now being delivered on the grounds by the Virginia Bridge and Iron Company and completion of the job is expected by October, when rails and ties can be transported across to complete the remaining three miles of the railroad to the San Gabriel dam site.

While this bridge is under construction, however, the lower portion of the railroad will be ballasted and the sixteen-foot truck highway surfaced.

TENTH AVENUE WORK ASKED

Property owners petitioned the City Council to pave Tenth avenue from Fifty-fourth street to Slauson avenue with six-inch pavement.

WHO WILL HEAD CITY'S SCHOOLS?

Pasadena Board Soon to Make Choice

Many Applicants Ask for Position

Board Investigates Merits of All Candidates

PASADENA, Aug. 7.—A new superintendent for Pasadena's city schools, to succeed John Franklin West, who has held the position for the last eight years, will be selected within the next two or three weeks, according to apparently authoritative reports emanating from the Board of Education building.

The School Board considers the selection of a new superintendent the main problem before it at the present time, and has been holding numerous secret sessions in which the qualifications of a large number of candidates have been thoroughly investigated.

Among the latest applicants for the place are Payson Smith, commissioner of education of Massachusetts; Dr. Carleton Washburn, superintendent of schools at Winnetka, Ill.; Bruce Painter, superintendent of Petaluma (Cal.) schools; Paul E. Stewart, superintendent of Santa Barbara schools, and Jerome O. Cross, superintendent of Santa Rosa schools. It is understood that several more well-known educators will file applications this week.

It is expected that the choice will be made as soon as two members of the Board of Education return from their vacations. The appointee is not expected to assume his duties until next spring, inasmuch as West holds a one-year contract as deputy superintendent which expires then. This contract was given him in order to evade the State law which requires that a superintendent be hired for not less than four years to a term.

Citrus Growers Have Good Year

MONROVIA, Aug. 7.—With practically all citrus crops in the Duarte-Monrovia district off the trees, no production records are anticipated but an average year with good prices can be expected, according to G. M. Searcy, secretary of the Duarte-Monrovia Fruit Exchange.

The Valencia crop has run to small sizes in this section but the market has been favorable to the smaller sizes, due to fruit shortage and extremely hot weather in the East.

Combined shipments of Valencias, navels and lemons from this district will total about 1000 carloads, Searcy said, about equally divided. A few Valencias are still on the trees but most of the crop has been shipped. A few lemons are being handled through the packing house but major packing operations have been suspended until the navel crop comes on in December.

Definite figures are not available but the crop was estimated at $1,250,000.

Carl Westcott Gets Hearing in Appeal Court

Carl Westcott, sentenced to life imprisonment for slaying his father, Charles G. Westcott, and Carroll B. Crossman, convicted on charges of manslaughter which grew out of the death of two little girls, Madeline Kupfer and Lattie Normandin, who were killed when his plane landed on the beach at Ocean Park, will be given a hearing tomorrow by the Second District Court of Appeal.

The Appellate Court will hear arguments on their petitions for reversals of judgments, and after the cases are submitted will hand down decisions within ninety days.

Twelve other persons under sentence also will be given an opportunity to show the court through attorneys why they are wrongfully convicted.

Trial Near End in Music Case

Testimony in the case of Henry Slaughter, charged with obtaining $15,000 worth of stock in the Southern California Music Company from Mrs. Gertrude Hart by false pretenses, is scheduled to be closed today in Judge Craig's department of Superior Court. The case will probably go to the jury tomorrow or Wednesday.

Slaughter is asserted to have traded Mrs. Hart reputed worthless stock in Slaughter Motors for the securities she held in the music company. Mrs. Hart is said to be the widow of a former president of the music house.

POLICE SHAKE-UP

HUNTINGTON PARK, Aug. 7.—The past week has experienced a considerable shake-up in the police department of Huntington Park, the two latest police officials to tender their resignations being Fred Estell, who has been night desk man for more than a year, and H. B. Atkinson, who has been serving in the official capacity as patrolman.

During the week six members of the police department have resigned, this number including Will Hultquist, former Chief, while seven have been added to the police force, which includes the new Chief, Charles Applestill, and the new captain, Edwin Porter.

PORTUGUESE CELEBRATE

HANFORD, Aug. 7.—A two-day celebration begins here this morning conducted by the Hanford council of the Portuguese Fraternity of America. At 10:30 a.m. there was high mass at the Catholic Church, Rev. Michael J. Stack officiating, followed by a big banquet at I.D.E.S. Hall at noon. In the afternoon there were musical features, races and games and a program of boxing events. Monday noon there will be another big barbecue, the celebration concluding with a dance at night. M. Macedo is chairman of the committee of arrangements.

NEW SCHOOL DISTRICT TO OPEN IN VAN NUYS

VAN NUYS, Aug. 7.—According to announcement just received here from Susan B. Dorsey, Superintendent of the Los Angeles Public Schools, a new grammar-school district has been created in Van Nuys, and a new school of some size will be erected at Valerio street and Hazeltine avenue. Property at this site recently was bought by the Board of Education. Bungalow school buildings also will be on the site, ready for the opening of the fall school term. The bounds of the new school district and the number of classes to be taught will be announced on the 15th inst., Mrs. Dorsey states.

COMMISSION TO DECIDE TRUCK WAR

HANFORD, Aug. 7.—A hearing will be held in this city next Monday by Referee Satterwhite of the State Railroad Commission in a matter in which merchants of this city have taken much interest. V. L. Haynes, operating the Haynes Trucking Company of Fresno, is applying for an injunction to prevent Harry MacFarlane of Hanford from continuing operation of his truck line between Corcoran and Fresno by way of Hanford and connecting with other cities south of Fowler, for which the Haynes company holds a franchise from the Railway Commission. MacFarlane asserts his service is not that of a common carrier, but is operating under contracts with different merchants.

OIL AND MINING

PRODUCING & REFINING — IN THE EARTH

NEW OIL FIELD IN UTAH LOOMS

Union of California Held on Verge of Discovery

Project Southeast of Moab Due for Early Test

Local Company Officials Say Outlook Promising

Reports from Moab, Utah, yesterday were to the effect that the Union Oil Company of California appears to be on the verge of a new oil-field discovery in that vicinity. Some oil and considerable gas have been discovered in the Lisbon No. 1, which is being drilled by Union at a point forty miles southeast of Moab.

Union officials in this city stated yesterday that the Lisbon was regarded as a promising prospect and that a production test in it will shortly be attempted, but that at the present moment its possibilities are unknown. The company holds about 3000 acres in government permits and leases in that district.

According to reports the sand to be tested was picked up at 2565 feet. It has been classified as the Pennsylvania sand and the cores are said to indicate paraffine-base oil of perhaps 42 deg. gravity.

Reports from Moab are to the effect that the Lisbon No. 1 drilled in salt from 1620 to 2500 feet, where ten-inch casing was set on limestone caprock. Bottom of the hole is reported to be about 2564 feet.

The Navajo Oil Company of this city, which recently merged all Sentinel Oil Company property with its holdings, is reported to have about 9000 acres under lease in the Lisbon area.

BALL PLANT WILL SERVE TWO MINES

Nevada-California and Nyala Gold in Deal for Joint Operation

It is expected that the new milling plant for the Nevada-California Mining Company of Los Angeles, operating in the Willow Creek district of Nye county, Nevada, near Nyala, will be in regular commission by the first of next month, as the machinery equipment for the twenty-five-ton daily capacity Ellis ball mill will be delivered on the ground within the next few days, the equipment including crusher, screens and amalgamator, together with engine for the development of power.

The new mill will be used jointly by the Nevada-California and the Nyala Gold Mines Company, adjoining, an abundant water supply for mining and other purposes being derived from unfailing springs on company holdings.

With the new milling plant in regular operation, it is expected that both mines will soon be on a self-sustaining and profitable producing basis, according to announcement made by the president, who states an abundance of ore is available for treatment, the mill handling ore averaging about $500 in gold to the ton to begin with. Meanwhile, development will be maintained in adding to the tonnage now in sight. It is anticipated a gold recovery of 95 per cent of the assay value of the heads will be made.

The ores from the mine will be delivered to the mill by gravity, through chutes, the distance being less than 200 feet, every convenience being arranged to insure economical and successful operation.

Mexico Oil Law Trial Dates Set

MEXICO CITY, Aug. 7. (Exclusive) Dates for the hearing of injunction cases against the companies alleged to have violated the petroleum law have been set by the First District Supernumerary Court of this city, according to an official announcement.

The rst case will be that of Rafael Ortega on the 9th inst. The Farm and Colonizing Company of Vera Cruz will be heard the 11th inst; Raymond H. Hall, on behalf of the Cortes Aguada Petroleum Company, will appear the 13th inst.; Henry H. Hall, on behalf of D. W. Johnson & Co., on the 16th inst. The Mexican Crude Oil Company will be represented at the trial, the 18th inst., by Henry H. Hall. The Panuco Boston Company, represented by Bartley Campbell, will have its hearing the 20th inst., while on the 22nd inst., Leopoldo T. Sanchez will represent the Transcontinental Petroleum Company, S. A.

The Supreme Court has instructed the District Courts of Mexico to accept injunctions led by the petroleum companies against the oil laws.

REPORT OF TIN FIND FLICKERS

Battle Mountain Discovery Runs Principally to Iron Pyrites

Reported discoveries of tin near Battle Mountain have turned out to be largely iron pyrites, according to an analysis by metallurgists at the Selby smelter.

The ores carry small percentages of cassiterite, the highest form of tin, and prospecting has started in an endeavor to open commercial deposits of the metal.

GAS BELT DISCOVERY MADE

Milham Exploration Company Gets No Petroleum, But Brings in Fine Gasser in Goose Lake Area

Official reports from Wasco yesterday were to the effect that the Milham Exploration Company's Kern No. 1-A gas well, after being on production for two days, was showing an output of 10,000,000 cubic feet of natural gas per day, with 950 pounds flow pressure through a seven-eighths-inch bean.

This well, which was drilled in the Goose Lake district, eight miles southwest of Wasco, on Section 8, 28-23, is the first completion in what is regarded by producers as an immense natural gas belt, which appears to be devoid of oil.

Last year the company drilled its Kern No. 1, ran into a gas pocket, and suffered a blowout which destroyed the rig and wrecked the hole. It is expected that the Milham organization will proceed with a drilling program calculated to define the size of the gas belt. The well is not far from the main trunk line of the Midway Gas Company.

FULLERTON OPERATIONS SHOW GAIN

Yorba Linda and Atwood Fields of District Held Particularly Active

The Fullerton fields, and particularly the Yorba Linda and Atwood sections of it, are now undergoing the most active development that has characterized operations there for the last five years. There are more wells drilling, and more different operators interested in the field, than at any time since the deep Kraemer zone was originally opened up.

The Standard Oil Company is drilling a couple of wells whose success would add considerably to the proven area of the field, and Clarence Berry and the Petroleum Securities Company are doing considerable exploratory work. Over in the East Coyote field, the Chilksan Oil Company, Holly Development Company and Herndon & Hunter are the principal operators, with the Shell company and others keeping an eye on their progress.

The Union Oil Company got a good well on its Stern lease during the week, and has a couple of others about ready for production. The Nugent Drilling Company, which pioneered the development of the Yorba Linda district, has its Damon No. 1 well nearly ready for a test, with a good prospect of getting a profitable well.

The Associated Oil Company probably will have its Kammerer No. 6 well on production within the next week or ten days. This well made a test last week, and showed considerable oil, but was killed to deepen.

ADDS TO LEASES AT BAKERSFIELD

BAKERSFIELD, Aug. 7. (Exclusive) Without having completed what is regarded as its discovery well in the Union-avenue field, two miles south of this city, the Pacific Eastern Production Company has already leased more than 700 acres, approximately four miles from this city and two miles from the company's Union-avenue holdings, apparently with the expectation of proving up what may turn out to be an extension of the Union-avenue pool, if such it proves to be.

By drilling on a topographical rise on the rise of the Rosedale highway opposite the Fruitvale schoolhouse, Pacific Eastern has what many geologists would call an excellent chance to discover an extension. It has leased a large block of ranch property in that district, its latest pickup being Lot 29 of Sec. 21, 29-27.

Just west of the present leasing area, on the south side of Rosedale highway, near Rosedale schoolhouse, is the scene of last year's unsuccessful attempt to locate an oil zone in the district. The drilling, which attracted considerable attention, was financed by Los Angeles capital combined with money furnished by farmers in Rosedale, Shafter and Lodi.

After drilling to 6000 feet without finding a producing sand the well was abandoned. Another well was started in the area last fall, but the test was abandoned without completion, it is said. Concerning the second Rosedale wildcat the utmost secrecy was maintained.

Notice of the lease of twenty-six acres in Lot 24, Sec. 21, has been filed in Bakersfield by A. E. Wallace, vice-president of Pacific Eastern.

Although somewhat quiet, due to the apparent uncertainty of quantity production tests said to be pending in the Union-avenue wildcat of Pacific Eastern, leasing is continuing at a fair rate in the Union-avenue area.

Papers covering the lease of twelve acres just north of the city's sewer farm, under lease by Standard Oil Company, have just been filed here, E. P. Davis leasing to R. L. Beardsley a portion of the southeast quarter of Sec. 34, 29-28. One year is given to begin drilling operations, and if production is obtained two wells must be drilled on the property. One-eighth royalty is mentioned.

Three Edison-area leases have gone on record as follows:

Eustice Davis to Ben Hawkins, twelve and one-half acres in Sec. 6, 30-29, for three years at one-eighth royalty; Selden D. and Mildred C. Palmateer to C. W. Newberry, eighty acres in Sec. 2, 30-29, at one-eighth royalty for five years; Ada P. Mays to C. W. Newberry, eighty acres in Sec. 2, 30-29, for five years. One-eighth royalty is mentioned.

FOUNDATIONS LAID FOR MINE MILL UNIT

Foundations for the first unit of the mill which is being erected at the properties of the Argentena Consolidated Mining Company, near Goodsprings, Nev., in the Yellow Pine district, were completed during the past week, and work on the superstructure is now under way, according to reports received by Harry Lee Martin, president of the company, from George A. Tweedy, mining engineer, who is in charge of the development and construction program at the mine.

FIVE KERN PROJECTS LAUNCHED

Number of Wells Begun Since First of Year Up to 183 in County

BAKERSFIELD, Aug. 7. (Exclusive) One hundred and eighty-three oil wells have been spudded in since the first of the year in Kern county fields. There are approximately twelve active producing fields in Kern county extending from the Devil's Den in the far northern portion of the county to Wheeler Ridge in the south. New holes started last week number five

Three of the new wells were started by the Chanslor-Canfield Midway Oil Company and are known as No. 7, No 8 and No. 9. They are all located on Sec. 23, 28-27, in the Kern River field.

The L. and B. Producing Company has taken out a permit for its first well in the Round Mountain field. Cy Bell, manager of the company's activities here, has chosen a site for the derrick on Sec. 19, 28-29—the Jewett lease—and work will be started at once. The Elbe Land and Development Company, which brought in the first well in the district, is getting ready to start a well on the Freeman lease.

The Shell Oil Company, discoverer of oil in the Poso Creek area, has obtained a permit for its No. 2 well on the Glide lease, Sec. 1, 27-27.

The General Petroleum Corporation, which has been doing considerable test work in the Kettleman Hills, in Kings county, has begun a new well on Sec. 4, 24-19.

The United Oil Company is deepening its No. 1 well in the Sunset field, on the Triangle lease, Sec. 32, 12-23.

In the Kern River district the Del Ray Oil Company is cleaning out its No. 14 well on Sec. 5, 29-28.

OPTIMISTIC REPORT ON IDAHO MINE

Head of Company Returns From Visit to Holdings Along Snake River

O. H. Griggs of Los Angeles, president of the Idano Copper Company, developing and operating extensive copper-gold holdings along the Snake River in Idaho and Oregon, returning from an inspection of progress being made in mine and mill activities, states the company's Iron Dyke mill at Homestead, Or., is treating about 120 tons of $10 ore daily with a recovery of 91 per cent of the assay value of the mill feed. The capacity of the reduction works is beincreased to 250 tons by the addition of new machinery. At present, Mr Griggs states, ore blocked out and available in mine workings is of sufficient tonnage to keep the enlarged plant in continuous service for a period of three years, or more.

The new fifteen-mile truck road from the recently completed international bridge over Snake River has been completed at a cost to the company of $230,000. This road has as its terminal the portal of the big 8x9-foot operating tunnel at the Red Ledge mine, and will be 7000 feet in length when completed, and it is expected it will be advanced at the rate of 800 feet per month.

It is now in 800 feet, and at a distance of 3000 feet from its portal, according to surveys, should open up the extension of a known ore body, which will be followed, from this point, until the tunnel reaches its objective, when a 600-foot upraise will be made to the surface.

Besides opening up the ore measures of this portion of company holdings, the tunnel and upraise will be utilized in changing the course of a mountain stream, which will be used in power generation. These workings will also greatly improve mine ventilation.

QUITS WEEPAH FIELD

West Mines Will Concentrate at Quartz Mountain

TONOPAH (Nev.) Aug. 7. (Exclusive)—The West Mines Corporation has announced its retirement from the Weepah field and concentration of activities at Quartz Mountain. Options have been taken on several groups located near the Quartz Mountain property, and arrangements made for comprehensive explorations and developments.

It is planned to sink a central shaft, install powerful equipment and drive for ore along the bedding planes demonstrated to be productive by the San Rafael Company.

CYPRESS WELL STILL ENIGMA

Long-Looked for Test Begun on Potrero Project

Little Progress Visible from Outsiders' Viewpoint

Associated Continues Policy of Strictest Secrecy

The long-looked for test of the Associated Oil Company's Cypress No. 1 in the Potrero district got under way last week, but up to yesterday night not a great deal of progress had been made so far as conclusive results were concerned.

After cleaning out the well, and setting an oil string ten or twelve feet below the shoe of the water string, the crew bailed down the well to determine whether the water shutoff had been fully effective.

Due to the cloak of mystery with which the Associated is shrouding the test, no one except members of the crew and officials of the company being allowed anywhere near the derrick, no first-hand information is available. It is known that the well flowed considerable mud and water, and some oil, together with a large amount of gas, which it is said, reached pressures as high as 2000 pounds on the casing.

The small showings of oil, it is asserted, are not necessarily significant of small potential production, because of the small penetration below the shoe which was taken. It is pointed out that the Associated set its water string about sixty-five feet above the bottom of the hole, but tested only the top few feet of this penetrated formation.

Late Saturday a steamshovel was hauled to the Cypress lease, where it is reported to have begun scooping out a second sump hole or emergency reservoir of rather generous size. Meanwhile workmen were stringing together 1600 feet of three-inch flow line which, it is expected, will be connected between the well and the new reservoir.

In the meantime the well continued to kick the mud out of the hole as fast as workmen who apparently were trying to kill the well on account of gas pressure, could pump it in. Persons who declared that they had been permitted to go up and take a look in the oil sump hole were reported to have said that there is considerable oil in it.

REDUCTION MILL TEST UNDER WAY

Murray Company Trying Metal Recovery from Smoke at Kingman

KINGMAN (Ariz.) Aug. 7. (Exclusive)—Several ore reduction plants in Mohave county are grinding along merrily through the summer months.

The newest of these is the Murray Company's mill in Kingman, which includes a Cottrell plant for the recovery of metal from smoke.

Although this is only an experimental plant, it has been successfully treating six tons of zinc ore daily. If the system is a demonstrated success a much larger mill will be built.

The Comstock mill is now treating thirty tons of ore daily from near-by leases.

In the Katherine district there is some excitement over a strike made on the 300-foot level of the Katherine. The vein is ten feet wide and has been located 640 feet west of the shaft.

Cross-cutting is being continued on the 900-foot level in search of ore already located by diamond drilling. Apparently this cross-cut has about 130 feet more to go.

WOMAN FORGETS SHE DIDN'T FORGET IRON

ALBUQUERQUE (N. M.) Aug. 7.—The cartoonist's conception of the nervous woman who, after embarking on a railroading journey, remembers that she has left the electric iron turned on came to life here recently. From a town some miles distant the woman sent a telegram to her family warning them of the neglected iron. Failing to arouse anyone at the house conscientious telegraph officials persuaded neighbors to break a window in order to gain entrance to the house. But in this case the woman, forgotten had forgotten that she had forgotten and forgotten that she had remembered. The iron was cold.

MINE CLAIMS SOLD

Addie Nottbush Group at Palmoas Taken by San Franciscans

YUMA (Ariz.) Aug. 7.(Exclusive) San Francisco capitalists have purchased the Addie Nottbush group of claims, in the Palmoas district, for a price reported to be close to $60,000.

Fred Nottbush and four McEntee brothers were the sellers. The mine has a shaft down 250 feet and is said to be rich in lead and silver. R. L. Hussey is head of the new syndicate in control.

EXPORTS OF OIL RUN ABOUT EVEN

Figures for Last Two Weeks Differ Slightly

Total Approximates 5,000,000 Barrels in Period

Gasoline and Crude Traffic Moderately Heavy

The last two weeks have run neck and neck in the matter of petroleum exports from Los Angeles Harbor. Two weeks ago the total movement amounted to 2,513,632 barrels, while last week thirty-seven tankers took out 2,423,176 barrels.

There was rather a heavy movement of gasoline last week, the call being for 756,049 barrels, while shipments of crude topped the demand for fuel.

The Pacific domestic trade took 941,167 barrels, embracing 355,592 barrels of crude, 221,921 barrels of fuel and 363,654 barrels of gasoline. Pacific foreign shipments amounted to 425,320 barrels, including 362,835 barrels of fuel and 62,485 barrels of gasoline.

The Atlantic domestic trade took 690,785 barrels, embracing 505,463 barrels of crude, 186 805 barrels of fuel and 198,517 barrels of gasoline. The Atlantic foreign trade absorbed 365,904 barrels, embracing 174,511 barrels of fuel and 191,393 barrels of gasoline. The shipments for the week were as follows:

PACIFIC DOMESTIC

Los Alamos to Seattle with 35,874 barrels of gas for General Petroleum Corporation.

Betterton to Avon with 74,644 barrels of crude for Associated Oil Company.

Kekoskee to Olesum with 53,000 barrels of fuel for Union Oil Company.

Richfield to Oakland with 25,000 barrels of gas for Richfield Oil Company.

Washtenaw to Oakland with 24,990 barrels of gas for California Petroleum Corporation.

Sonoma to Portland with 27,248 barrels of gas for General Petroleum Corporation.

Sonoma No. 35 to Portland with 24,641 barrels of gas for General Petroleum Corporation.

J. A. Moffat to Richmond with 65,000 barrels of crude for Standard Oil Company.

Lobec to Seattle with 71,000 barrels of fuel for General Petroleum Corporation.

Astral to Oakland with 79,791 barrels of gas for Standard Transportation Company.

Olympic to Seattle with 53,346 barrels of fuel for Olympic Steamship Company.

District of Columbia to Richmond with 74,020 barrels of crude for Standard Oil Company.

Kanawha to Seattle with 47,785 barrels of fuel for United States Navy.

Tulsagas to Avon with 74,928 barrels of crude for Associated Oil Company.

Lubrico to Point Wells with 70,400 barrels of gas for Union Oil Company.

Nechas to Seattle with 67,780 barrels of fuel for United States Navy.

Tulon to Avon with 67,000 barrels of crude for General Petroleum Corporation.

PACIFIC FOREIGN

Silvershell to Sydney with 62,485 barrels of gas for Shell company.

Talchere to Shanghai with 57,671 barrels of fuel for Standard Transportation Company.

Arryll to Guayaquil with 52,000 barrels of fuel for Cie de Bolso.

Oleum to Honolulu with 74,000 barrels of fuel for Standard Oil Company.

Cluky to Tocopilla with 68,007 barrels of fuel for Chile Steamship Company.

Chilleo to Chanaral with 47,467 barrels of fuel for Chile Steamship Company.

Nora to Iquique with 92,000 barrels of fuel for W. R. Grace & Co.

ATLANTIC DOMESTIC

F. H. Hillman to Baltimore with 103,000 barrels of gas for Standard Oil Company.

Hadnot to New York with 74,955 barrels of crude for Cities Service Refining Company.

M. H. Whittier to New York with 79,058 barrels of crude for Associated Oil Company.

Emma H. Coppage to Philadelphia with 64,756 barrels of fuel for California Petroleum Corporation.

Standard to New York with 122,049 barrels of fuel for Standard Oil Company.

Agwiamo to Philadelphia with 79,340 barrels of crude for Atlantic, Gulf and West Indies Steamship Company.

David McKay to New York with 72,318 barrels of crude for Tidewater Oil Company.

Levant Arrow to New York with 95,517 barrels of gas for Standard Transportation Company.

ATLANTIC FOREIGN

Helen Vinmont to Buenos Aires with 100,888 barrels of fuel for California Petroleum Corporation.

Cathwood to Rio de Janeiro with 74,428 barrels of fuel for Union Oil Company.

San Rosendo to Lizards with 64,427 barrels of gas for Anglo-Mexican Petroleum Corporation.

Oyster Bay to Guayamundo with 67,828 barrels of gas for Rank Line Tank and Transport Company.

San Salvador to Lizards with 65,138 barrels of gas for Anglo-Mexican Petroleum Corporation.

Pipe Line Work to Be Started

THREE RIVERS (Tex.) Aug. 7. (Exclusive)—Construction of a seventy-eight-mile natural-gas pipe line from the Lucas field near here to the Cole field in Webb county, will be started soon by the Houston Pipe Line Company, subsidiary of the Houston Oil Company. An order for the pipe has been placed.

The pipe line will be of eighteen inches in diameter. This larger gas pipe line will parallel the twelve-inch line that is now carrying gas from the Cole field to Lucas field, where connection is made for distribution to Houston and other towns by the Houston Pipe Line Company.

MINE OUTPUT TOLD

United Verde Extension Reports for Second Quarter

JEROME (Ariz.) Aug. 7. (Exclusive)—With their quarterly dividend checks of 75 cents a share, stockholders of the United Verde Extension Mining Company received a statement that in April that concern produced 3,261,292 pounds of copper; May, 4,102,776 pounds; June, 3,537,228 pounds.

Cash on hand July 1 amounted to $399,443.72, and on the same date the company owned government securities with a market value of $3,999,267.71.

TWO EVENTS IN OIL HISTORY

Blowing in of Huge Gasser and Completion Near Old Abandoned Hole Feature at Seal Beach

One of the greatest gassers in California petroleum history and two highly productive wells constituted the principal developments in the Seal Beach field during the past week. The gasser revealed unexpected pressures, and one of the new producers was brought in within a few hundred feet of the original wildcat of the field, which was abandoned as not commercially productive only about a year and a half ago.

The San Gabriel No. 14 well of the Standard Oil Company, in the northwestern part of the old Seal Beach field, furnished the field with its greatest sensation when it burst forth at about 4 a.m. Thursday with an output estimated at about 70,000,000 cubic feet of gas, and about 40,000 barrels of water per day. No oil appears in the fluid, it is said. The fact that the well was standing cemented, and that a slight earthquake occurred at about the same time as the eruption, is believed to indicate that the temblor probably was responsible for the blowout.

The third day after the blowout started the well seemed to show no signs of diminution, and it was believed probable that the outcome would be the excavation of a great subterranean crater, which might engulf the entire derrick, unless the well should sand up. Previous blowouts on much the same scale have had this result, the most notable and recent instance being on the Reyes lease in the Dominguez field three years ago, when the entire rig was swallowed up.

The Associated Oil Company added two splendid wells to its string of producers, aggregating about 4000 barrels a day. The best well of the two, making 2400 barrels per day, was brought in within 300 feet of the Bryant No. 1 of the Shell Company, which was the first well of the field, and was abandoned about eighteen months ago.

Development in the town lot district at Alamitos Heights has reached a low point, practically the only drilling now being the deepening of former producers to the lower zones.

Stock Registry Agent Named by Mining Concern

The Yellow Pine Mining Company of Los Angeles, complying with the recent ruling of the governing board of the stock exchange relative to stock issues, has appointed the Title Insurance and Trust Company as registrar agent, the transfer of stock being relegated to the Security Trust and Savings Bank, both of Los Angeles.

The recent discovery of new ore measures in virgin ground in the Yellow Pine mine at Good Springs, Nev., the existence of which was formerly unknown, and which was caused by a thrust fault, has greatly stimulated interest in this old-time producer, which has a past dividend-paying record of $3,450,000; a condition that has resulted in the rejuvenation of the mine and in placing it again on a regular productive and shipping basis.

Oil Company to Close Terminal

TAMPICO (Mex.) Aug. 7. (Exclusive)—The East Coast Petroleum Company has officially advised the Inspector of Labor that it will close its terminal, situated in Torres, and will continue working only the smaller pump stations. The date for discontinuation is the 15th inst.

The motives of abandonment were caused by failure of the company to secure drilling permits from the government, having failed to have the property registered and rights declared, and not having complied in full with the petroleum law of Mexico. The charges were brought by the government.

It is said that many workers will lose their jobs as a result of the closing.

FIND IN HOSPAH HOLE REPORTED

FARMINGTON (N. M.) Aug. 7. (Exclusive)—The strike in the Hurst well, known as Midwest No. 4, on the Hospah structure, seems to be regarded as a commercial producer, although lacking official confirmation here. The strike was made at approximately the same depth as the Midwest No. 1, which was 1530 feet.

The Hurst well is reported to have been drilled to a depth of 1400 feet at the time it was abandoned, but when the Midwest drillers ran the tools into the hole, they stated that it was only about 1230 feet. It took only a few days' drilling to finish it. The location is on Section 1, 17-9.

This new strike on the Hospah structure has given considerable impetus to development work both by independents and the group of major producers. The showing which the Williams-Staplin well is making is encouraging development work in that district. The Midwest Refining Company has abandoned its No. 2 on Section 2, 17-9. It is being used as a water well. The showing which the Dakota sand makes in the No. 1 well will determine whether it will be deepened later. The No. 1 is now practically on top of the Dakota sands, below 2800 feet. The No. 3 was drilling at about 300 feet at the last report.

The Inland Oil Company, operating in the Seven Lakes districts on Section 22, 18-10, has set casing at 460 feet and is drilling below 500 feet.

The Ohio Oil Company, operating on the Voght structure, Section 18, 16-9, has reached a depth of 500 feet.

The Producers and Refiners, on Section 25, 18-9, is drilling below 1400 feet, having set eight-inch casing at 800 feet.

The Huntington Park Oil Syndicate, operating in the Blanco district on Section 29, 30-9, has completed rigging up and has started deepening the well that gave small production in the Farmington sands, and will go down to the Mesa Verde sand.

The Coon-Moore interests, operating on the Bert Hall tract, two miles south of Mancos, spudded in the latter part of the week with the Dakota sand as their objective.

The Klein interests, operating on the Bayfield structure, are reported to have struck oil.

PHOENIX IN NEGLECTED MINE AREA

Several Good Prospects Near Door; Old Scarlet Property to Reopen

PHOENIX (Ariz.) Aug. 7. (Exclusive)—Although Phoenix is commonly thought of as the center of a rich agricultural area, and seldom in connection with Arizona's mineral wealth, it is a fact that there are several promising prospects only a few miles out of town, where deserts and mountains are to be found as primitive as any in the State. Some of these neglected prospects are now attracting attention and capital.

Among these is the old Scarlet mine, eighteen miles due north, which was first operated in 1881 and produced over $400,000 in gold. Subsequent operators had trouble because below water level the ore turned to sulphide that required special treatment, but it gives up its wealth readily under modern methods.

John Guise acquired the mine under a watchman's labor lien and has now bondde it to the Scarlet Mining Company, a new concern composed of Phoenix and Los Angeles men who guarantee to spend $25,000 on development at once. Among the Angelenos is John T. Shades.

The Scarlet has a vein from two and a half to five feet in width that assays from $16 to $65 a ton. The deepest shaft is down 450 feet and there are several shallower workings.

NEW PLANT FOR ESTATE AT KINGMAN

United Republic Mining to Install Oil Flotation Mill at Century

The United Republic Gold Mines Company of Los Angeles has purchased a fifty-ton selective oil flotation milling plant for its Century silver-lead-gold and copper mine near Kingman, Ariz., and the new reduction works should be in active commission within the next sixty days.

The product of the plant, according to P. L. Mullen, president and manager, will consist of two classes of concentrates, one of which will be a gold, silver and copper product, while the other will be delivered as a straight zinc-lead concentrate; exhaustive xeperimental treatment tests indicating a recovery of over 90 per cent of the assay value of the mill feed, while engineers have estimated from 30,000 to 40,000 tons of commercial ore immediately available for milling purposes, blocked out in the mine workings, and stored on the dumps. The equipment of the new plant will consist of a 100-horsepower Diesel engine for the generation of power, crusher, grinder and four flotation cells.

In milling practice the crude ore, as it comes from the mine, is conveyed to the ore bin above the mill. From this bin, by gravity, the ore is delivered to the crusher, where it is reduced to half-inch size. From the crusher the broken material passes through the grinder, the oversize being returned to the grinder, being further reduced to the proper mesh before the pulp is delievered to the flotation cells; thus providing a uniform feed.

WELL TO BE DEEPEST IN TEXAS AREA

Down 6600 Feet Showing Oil in Lower Portion Planned to Be Shot

BIG LAKE (Tex.) Aug. 7. (Exclusive)—What prmoises to be the deepest oil well in Texas is being drilled in the Reagan county field by Group No. 1 Oil Corporation, subsidiary of the Texon Oil and Land Company. The hole is now down to a depth of more than 6600 feet and drilling is still in progress. There are 3000 feet of oil in the hole.

Electric power is being installed and when this is completed the company will run 6240 feet of five and three-sixteenths inch casing and will begin shooting from the bottom back to 6270 feet, where the third oil-bearing formation in the well was struck, unless production has developed meanwhile. The open hole below 4420 feet, to which level the five and three-sixteenths inch pipe extends, was standing up well, considering its length, but some shale was sloughing off.

The deep well is located upon a block of land owned by the University of Texas and is the second location south of the Kansas City, Mexican and Orient Railroad and almost in the center of the east line of the Golden Lane that separates the properties of the Texon Oil and Land Company and the Big Lake Oil companies. Before being carried deep this well produced around 100,000 barrels of oil from the 2400 and 3000-foot sands.

TOM REED PROPERTY IN STR...

Promising Vein ... Reported Encou... Ben Harrison

OATMAN (Ariz.) Aug. 7. (Exclusive)—What looks like a vein of good ore has been tered on the 800-foot ... Tom Reed's Ben Harrison drillings horn well. Prep... being made to drift on the mediately.

Drifting on the new ... 700-foot level of the ... been temporarily suspended stope can be started. This to be the best ore on the Reed estate.

The mill is still ... five tons a day and ... more gold than formerly.

At the Oatman ... being run on the 800-foot ... pick up the ore ... time ago on the 900-foot ... believed that values will be ... ly better at the greater ...

At the Highland ... has been run in 600 feet ... tive is to intersect a ... outcrops on a spur of the ... range and promises to ... cial values at depth.

After opening $25,000 ... in the Telluride, Colorado, Smith were compelled to give ... lease because of a caved ... timate that it would cost ... $10,000 to clear away the ... before their misfortune ... ten tons of high-grade ... pler at Kingman.

Comparison of California's Daily Oil Production

District	Week ending Aug. 6 1927	No. of Wells	Week ending July 30 1927	No. of Wells	Average for Week Week ending Aug. 7 1926	No. of Wells	Week ending Aug. 8 1925	No. of Wells
Long Beach	91,000	674	90,500	683	106,500	788	105,500	553
Midway-Sunset	89,500	2,983	89,500	2,985	94,000	2,950	99,500	2,847
Huntington Beach	69,500	557	70,000	551	44,500	352	43,500	334
Seal Beach	59,000	123	60,000	119	.....	...	.....	...
Santa Fe Springs	41,500	333	41,500	334	49,000	351	52,000	352
Ventura Avenue	38,500	79	38,500	77	44,000	64	18,000	35
Inglewood	33,000	223	33,000	221	46,500	197	111,000	120
Torrance	23,000	656	23,000	654	29,000	644	35,000	603
Dominguez	15,000	78	15,000	77	20,500	71	28,000	58
Rosecrans	9,000	118	9,000	117	16,000	128	19,500	64
Balance of State	150,000	5,442	150,000	5,440	164,000	5,786	157,000	6,436
Total for State	619,000	11,266	620,000	11,258	614,000	11,331	699,000	11,402

MONDAY MORNING

Saks Realty Corporation

Leasehold Mortgage 6% Serial Gold Bonds

Maturing 1942 to 1944

Price to yield about 6.30%

HOWE, SNOW & CO., INC.
486 California Street
San Francisco
Telephone Davenport 1682-1683
New York Chicago Detroit
Grand Rapids Minneapolis

TAX EXEMPT SECURITIES
YIELDING ATTRACTIVE RATES
District Bond Company
SUITE 901 THE INSURANCE BLDG.
TELEPHONE METROPOLITAN 0024

STEVENS PAGE & STERLING
UNDERWRITERS DISTRIBUTORS
INVESTMENT BONDS
ESTABLISHED 1915

Utility Preferred S...
To yield about ...
Company ... Indianapolis and Louis, and is ... dividend requ... on this stock ... times.
Details on Request
Howard G. Bel...
Investment ...
Members L. A. Stock Exchange
512 Pacific Mutual Building
Telephone T...

A Quotation
On any marketable Stock, listed or unlisted, can be obtained from us in quick time.
Stock Department
Banks, Huntley & ...
Members Los Angeles Stock Exchange
1212 Stock Exchange Bldg.
PHONE METROPOLITAN ...

California Dairies Inc.
(A merger of the L... Christopher Co. ... the Crescent Cream... ery Co.)
15-Year 6½% Debentures to yield 6.70%
Circular upon request
BOND & GOODWIN & TUCKER
INCORPORATED
TITLE INSURANCE BUILDING
LOS ANGELES
SAN FRANCISCO SEATTLE

A. M. Clifford
Investment Counsel and Financial Analyst
"No Securities to Sell"
Advises with clients upon Bond and Stock Investments.
Specializes in periodic review of clients' investments, suggesting advisable measures.
Conducts special investigations and analytical research work.
Booklet upon request
Stock Exchange Building

ALL LOCAL STOCKS LOANS SOLD, QUOTED ON ACCEPTABLE SECURITIES
Leonards & Company
730 S. Spring. Los Angeles

Legal

Notice of Special Meeting of Stockholders of the First National Bank of Los Angeles.

NOTICE IS HEREBY GIVEN that pursuant to a call made by resolution of the Board of Directors of The First National Bank of Los Angeles, a special meeting of the Stockholders of the First National Bank of Los Angeles will be held in the banking premises of said Bank at the Southwest Corner of Spring and Seventh Streets, in the city and county of Los Angeles, county of Los Angeles, State of California, at the hour of 10 o'clock A. M., on the 22nd day of August, 1927, for the purpose of considering and acting upon the proposed consolidation of an agreement consolidation between the Pacific-Southwest Trust & Savings Bank with The First National Bank of Los Angeles; for the purpose of considering and acting upon terms and plans, generally and in detail, for such proposed consolidation; for the purpose of considering and acting upon any other matter in connection with the same or the carrying the same into effect upon any other matter or matters which may properly be brought before the meeting at a special or general meeting of the stockholders of said Bank, and at any adjournment or adjournments thereof.

DATED: Los Angeles, California, July 30th, 1927.

W. N. BUCKLIN, JR.
Secretary of Pacific-Southwest Trust & Savings Bank.

Notice of Special Meeting of Stockholders of Pacific-Southwest Trust & Savings Bank.

NOTICE IS HEREBY GIVEN that pursuant to a call made by resolution of the Board of Directors of the Pacific-Southwest Trust & Savings Bank, a special meeting of the stockholders of said Bank will be held in the Directors' room at the banking premises of said Bank at the northwest corner of Spring and Seventh Streets, in the city of Los Angeles, county of Los Angeles, State of California, at the hour of 10 o'clock A. M., on Monday, the 22nd day of August, 1927.

The object of the meeting is to consider and act upon the ratification and confirmation of a proposed agreement consolidating the Pacific-Southwest Trust & Savings Bank with The First National Bank of Los Angeles; for the purpose of considering and acting upon the proposed terms and plans, generally and in detail, for such proposed consolidation; for the purpose of considering and acting upon any other matter in connection with the same or the carrying the same into effect or upon any other matter or matters which may properly be brought before the meeting at a special or general meeting of the stockholders of said Bank, and at any adjournment or adjournments thereof.

DATED: Los Angeles, California, July 30th, 1927.

W. N. BUCKLIN, JR.
Secretary of Pacific-Southwest Trust & Savings Bank.

News From Petroleum Fields and Marts of Trade

SALE OF LEASES COMING UP SOON

Federal Land Office in New Mexico Fixes Dates

Over 41,000 Acres in Chaves Lea Counties Listed

Auction Stirs Wide Interest Among Oil Operators

ARTESIA (N. M.) Aug. 7. (Exclusive)—The major event of interest to operators during the next few weeks is the sale of oil and gas leases on public lands, aggregating more than 41,000 acres of land lying in the counties of Chaves and Lea, which will be held at Roswell and Lovington on the 13th inst.

The greater part of the leases to be offered for sale by Land Commissioner B. F. Pankey lie in the northwest part of Lea county. Approximately 40,000 acres, some of which lie in the vicinity of the Texas Company's gasser, Robinson No. 1, well on Sec. 25, 16-31, will be put up for sale in Lea county, while the remaining 1300 acres are situated in Chaves county. The minimum bid which will be accepted on any of this land is 35 cents per acre.

After some delay the Texas Company has installed an oil and gas separator on the Lucy Robinson No. 1 well on Sec. 25, 16-31, and operated the separator on the gasser for the first time yesterday.

The drilling wells in Lea county remained idle during the greater part of the week, with the exception of the Rhodes well of the Texas Company and the Wyatt well of Henderson, Dexter & Blair, Inc., on Sec. 34, 17-33, which is nearing a mile in depth.

The sale of leases and royalties in the south part of Eddy county was somewhat stimulated last week when the Getty well on Sec. 23, 22-27, encountered the salt deposit at 935 feet, which has led many operators to believe that the well is running structurally high.

Drilling operations have been renewed in the other Getty test on the Mess-Rawson permit, Sec. 14, 20-29, after a test of the sand found from 1372 to 1388 feet. The well will be carried to the Delaware sand.

LEASING ACTIVE AT BAKERSFIELD

BAKERSFIELD, Aug. 7. (Exclusive) Property adjoining the tract leased by the city of Bakersfield to the Standard Oil Company in the Union-avenue district is the latest to be recorded here under lease to oil companies for drilling.

Sec. 5, 30-28, Lot 9, in Industrial Acres, and Lot 3 of the Weill and Jastro Tract, have been leased to George F. Getty, Inc. The lease is made through H. J. Crawford, who has assigned his interest in the transaction to R. R. Clemens. Three years is given in which to begin drilling and one-eighth royalty is specified.

From Mr. and Mrs. Gerard Brandenburgh, Mason Smith and Thomas Inman, Tod Mosier has leased the east half of the southwest quarter of Sec. 4, 30-28. Eight wells are to be drilled if oil is found. Three years is given in which to begin drilling. The city's property in the area is in the west half of Secs. 3 and 10, 30-28.

Lease with an option to buy in three years has been granted G. W. Burroughs and F. R. Johnson by Mr. and Mrs. G. Pippi, the transaction covering the west half of the northeast quarter of Sec. 22, 31-27, southwest of the Greenfield Corners intersection.

Miscellaneous filings in the Hall of Records yesterday included the following transactions:

Notice of location of a gold vein one-half mile south of the William S. Hart ranch and two miles west of Kelso Creek. Prospectors are Paul A. Verdugo, C. Gilpatrick, W. Reynolds and Joe Williamson.

Lease of the north half of the west half of Villa block "V" of Lowell Addition by Mr. and Mrs. Beecher Rentoul to Ross L. Mason. Bonus of $3800 is mentioned.

Lots 3 and 4, Block 30, Lowell Addition, assigned by H. C. Davidson to C. M. Fuller of Los Angeles, the latter assuming an $800 mortgage.

Lease of lots 13, 14 and 15 of block 1, Highland Park, by Mr. and Mrs. Lewis F. Gribble to Fred Gribble.

Hatsuko Nozu of Fresno has leased to C. W. Bloemer of Bakersfield the northeast quarter of Sec. 22, 30-29, in the Union-avenue oil area, according to papers filed in the Hall of Records this morning.

Twenty dollars an acre cash bonus is given in the lease, which is for a five-year period. Oil royalty is to be one-eighth.

MEXICO OIL PRODUCTION RUSH LOOMS

Request for Concession on 150,000,000 Acres is Reported at Tampico

TAMPICO (Mex.) Aug. 7. (Exclusive)—Oil concessions have been asked on about 150,000,000 acres of undeveloped Mexican oil lands, according to a "prominent oil company official" quoted by the Tampico Tribune.

As soon as the overproduction in the United States is absorbed, and the controversies with the Mexican government are settled, he predicts, there will be a great rush of development in Mexico.

The concessions asked, according to this authority, extend from the American border to the Isthmus of Tehuantepec, and all have been asked as a result of careful geological surveys.

The companies which have asked these huge concessions, according to the official quoted, are the Marland Oil Company, Empire Gas and Fuel Company, Mexican Sinclair, Petroleum Corporation, Transcontinental Petroleum Company, Mexican Gulf Oil Company and Huasteca Petroleum Company.

Much of the land in question, it is asserted, already is under the control of these companies, and the concessions requested are confirmations of the rights they already have obtained.

RARE MINERALS, METALLURGY, CHEMISTRY

Qualitative analysis will be given in this department of The Times to correspondents on ores and minerals free of charge. Make each sample of an ounce or so in weight. Be sure to write a letter stating what tests are desired and give the approximate locality from which samples were taken. Do not pulverize the specimens. Give your name and address on paper wrapped with samples.

Jaspery Clay Ironstone

COLUMBUS (N. M.) July 18.—Question: I am sending you today a sample for identification. I have been told it is a good grade of jasper and that it has some commercial value in the making of paints. Will thank you for any data that you can give me.

PERRIC.

Answer: The sample is not strictly jasper notwithstanding the fact that it carries more or less silica. It is a hard impure siliceous clayey ore, and having a brownish red jaspery look and compactness. It reacts slightly for siderite and limonite, and it might have value for pigment uses if finely pulverized and floated on the order of the preparation of chalk.

Wet Or Dry

LOS ANGELES, July 18.—Q.: In running a drift in a nearby canyon I found a ledge of the enclosed sample. Should I discontinue trying to place the barrel and go to mining? What is it, and is it of any value?

G.

A.: The sample is classified as shell-marl, and it reacts for more or less silica and clay. It contains a high percentage of calcium carbonate, and, if pulverized, would represent a fertilizer product for top-dressing on soils and as an ingredient of certain fertilizers. Your question as to "trying to place the barrel," makes us look both ways for Sunday! Stick to the barrel, and go slow with mining!

Brown Garnet

ATOLIA, July 19.—Q.: I am sending you a piece of ore found in San Bernardino county at a locality forty miles west of the Colorado River. Please classify the specimen and let me know through the "In the Earth" column of The Times whether such rock has any commercial value or not.

A. B. D.

A.: The sample is not "Cassiterite or tin ore." It is one of the lime alumina-garnets, it is also know as essonite and cinnamon stone. Such garnet is of problematical commercial value.

Free Gold Absent

LOS ANGELES, July 20.—Q.: Enclosed you will find three samples of ore found near Mojave, Cal. Thanking you to give me a report on same.

P.

A.: Sample No. 1 is altered, siliceous, conglomerated matter mixed with clay and iron oxides. No. 2 is quartz stained on one side with hematite; golden-yellow and silvery-lustered microscopical micas present, and lime carbonate traces. No. 3 reacts very much like No. 2. The samples represent matter of but little value unless fire assays give returns for gold and silver.

Mica Schist

LOS ANGELES, July 20.—Q.: Please analyze the sample for gold. Found twelve miles northeast of Saugus.

J.

A.: Free gold not present.

Fossiliferous Limestone

ALHAMBRA, July 20.—Q.: Does the sample represent any commercial value; it is from a deposit in Los Angeles county.

D.

A.: The sample is not the worthless, silicified variety of altered calcite and probably it is of value as fertilizer material. It carries a very low percentage of phosphoric acid.

Two Samples

SAN PEDRO, July 21.—Q.: Enclosed you will find two samples of ore from the Buried Gold Mine located in the Pot Holes mining district, Imperial county, California. Please report in the "In the Earth" column what metals they contain.

M.

A.: No. 1 is high-grade ilmenite (titaniferous iron) attached to a piece of massive quartz. No. 2 is an interesting, mineralogical mixture of acicular tourmaline, quartz, garnet, a trace of copper, ilmenite, and, it is probable that the valuable mineral rutile (titanium dioxide) occurs at the locality.

White Feldspar

LOS ANGELES, July 21.—Q.: Sample found in San Diego county, Cal. Please test for feldspar and silica.

N.

A.: Silica present. The sample is not orthoclase (potash feldspar.) It is microcline, however, and is also a potash feldspar.

Chloropal

LOVELOCK (Nev.) July 21.—Q.: The large samples are to show you rock from the main dyke 100 to 200 feet wide. The lemon-yellow specimens are found in the numerous cracks or seams which appear to run in all directions.

R.

A.: The dyke samples are mixtures of amphibole, with more or less chloropal. The egg-yellow specimens are chloropal. Both samples represent matter of doubtful commercial value.

Base-Metal Ores

LOS ANGELES, July 22. Q.:—The ores inclosed are from the Jacalitos mining valley, twenty-two miles northwest of Alamo, Lower California, Mex. Analyze for gold, silver, platinum, iridium and molybdenum. Note the silver-looking particles in No. 3. Our mining men of Lower California, Mex., say it is not silver, lead or iron, but think it is one of the above three-named substances (platinum, iridium or molybdenum.) Please favor me with some kind of a report as it may be the means of reviving or increasing the work of mining. When samples such as I send you are struck in quantity folks quit mining, not knowing what it is.

MRS. P.

A.: The sample marked "chunks" is of quartzitic rock; it carries no silver sulphide. The black spots are blende (zinc sulphide.) Arsenic present, and pseudomorph after pyrite sparingly found. The crystallized, silvery-lustered matter is arsenopyrite. The specimen marked "dark" is of lead-gray color with some red. It is quartzitic rock carrying traces of blende and arsenopyrite. One base-metal ores (Fahlers, low-grade crushed quartzite, practically of no commercial value, and containing tetrahedrite) including sphalerite and pyrite.

The samples were carefully analyzed, which required much hard work and, while it was our hope to find metals of value present, the results are that no member of the platinum group was found. Molybdenum is absent. For gold and silver values kindly consult assayers. Correspondents offering ores for analyses of the very rare metals and minerals should remember that the work called for cannot be hurried.

Free Gold Absent

SOMERTON (Ariz.) July 28. Q.: Please find under separate cover two samples of ore. Kindly classify the specimens and let me know what they carry.

M.

A.: Sample No. 1 is granitic rock with microscopic pyrite present. No. 2 is a mixture of hornblende, pyroxene and lime carbonate traces.

Volcanic Ash

LOS ANGELES, July 24. Q.: Be kind enough to examine the inclosed sample of ore and publish it in your column in the daily paper. It was found ten miles from Oroville, Cal., and there are many thousands of tons of this substance available. Thanking you for your attention in this matter.

R.

A.: The sample is volcanic ash, known also as a variety of volcanic tuff. "Used in cement and concrete work, as abrasive material, polishing powder, cleaning compound, tooth powder, and for heat insulators."

Diatomaceous Earth

LOS ANGELES, July 26. Q.: Will you kindly supply, in your column, an analysis of the inclosed sample, which was taken from the ground near Knight's Ferry, Cal.? The white is what I desire analysis of, as the brown is only a seepage stain. The white makes an excellent polish, but I cannot ascertain mineral quality, if any.

L.

A.: The sample is pure with the exception of the seepage stain of clay and iron oxide. It is the variety known as silex, electro silicon, and polishing powder. The hard and slaty varieties are of but little commercial value.

SO VERY CARELESS

Suddenly a dreadful thought occurred to Mallinson. He had started out for the local cinema in company with his wife, and suddenly remembered that the coal-cellar door was unlocked.

So he went back and, turning the key in the lock, put it in his pocket and retraced his steps to the cinema.

On returning three hours later he found a neighbor in a state of great indignation.

"What's wrong?" inquired Mr. Mallinson.

"D'ye no ken ye ha'e locked ma wife in your coal shed?" was the unexpected reply.—[London Answers.

Bit of a Load

Marjorie (to young man recently introduced:) You're a musician, aren't you? Well, come with us on our canoeing trip tomorrow and bring your instrument.

Young Man: Thanks, but I'm warning you—I play the pipe organ.—[Boston Transcript.

WEEKLY STOCK RANGE

The bureau of statistics of the Merchants' National Trust and Savings Bank issues the following table of the range of prices on the New York Stock Exchange for the week ending August 6, 1927, together with the net changes as compared with the close of the preceding week. (+Gain. —Loss.)

	Div. rate.	High.	Low.	Bid.	Net change.
Adams Express	6	102	102	102	+ ½
Adv. Rumely		13	12	12	+ ½
Ahumada Lead	50c	3⅝	3⅜	3⅜	— ⅛
Ajax Tire		9	9	8⅞	
Air Reduction		195	191½	192	— ½
Allied C. & Dye.	8	161⅛	153¾	154⅛	
Allis Chalmers	6	109	107½	107	—
Do. pfd.		11	28½	28⅝	+ ⅛
Amerada Corp.	2	32⅝	31⅛	31⅞	+ ⅛
Am. Agr. Chem.		19⅝	19¼	19½	+ ⅛
Am. Beet Sugar		30½	30¼	30¼	— ⅛
Am. Bosch Mag.		45⅝	42	44	— ⅛
Am. Brake Shoe	8	133⅝	131½	131⅝	+ ⅛
Am. Brun. Bowrl.		17	16⅝	16⅝	+ ⅛
Am. Can Co.	7	163½	159½	161	— 1
Do. pfd.	7	120½	120½	120½	
Am. Car & F. Co.	8	138½	135½	135½	— ½
Do. pfd.	7	120½	120½	120½	
Am. Drug Syn.		150½	143	143	
Am. Express	6	91⅝	91⅛	91⅛	+ ⅛
Am. Hd. & Leath.		32	31½	31½	— ⅛
Do. pfd.		134½	130½	130½	— 3
Am. Ice Sec.	8	42⅝	39½	39½	— 2⅛
Am. Intl. Corp.		6⅞	6	6⅛	— ⅛
Am. La France		20½	19½	19⅝	— ⅝
Am. Linseed		45	43¾	44	+ ⅛
Do. pfd.	7	73½	64⅞	66	+ 1⅛
Am. Locomotive		109½	104⅝	105	— 2⅝
Do. pfd.	7	123	122	122	+ ⅛
Am. Metals	4	46⅝	39½	44½	+ 4⅛
Am. Pow. & Light		82	80	80⅝	— ⅛
Am. Radiator	3	134½	132½	133	+ 2⅛
Am. Safety Razor	3.00	48⅞	46½	46⅝	— 2⅛
Am. Ship. & Com.		4⅝	4⅝	4⅝	
Am. Sm. & Refg.	8	172½	169¾	169¾	— ⅝
Do. pfd.	7	130⅛	130	127	— 3
Am. Steel Fdy.	3	69⅝	68	68	— 2⅛
Do. pfd.	7	111	111	111	
Am. Sugar Ref.	6	89⅝	88⅝	88	— ⅝
Do. pfd.	7	112½	112	112½	+ 2½
Am. Tobacco	8	147½	145½	146½	+ ½
Am. Tobacco "B"	8	148⅝	141	146	+ 3
Am. Tel. & Tel.	9	144	143½	143½	— ½
Am. Woolen	3	23½	22½	22½	— ⅝
Do. pfd.	7	86	84½	84½	— 1⅜
Am. Zinc & Lead		7	7	7	
Do. pfd.		41⅝	41	41	— ⅛
Anaconda Copper	3.50	47½	46⅝	46⅝	+ ⅛
Armour Ill. "A"		9¾	9½	9½	— ⅛
Assd. Dry Goods	2.50	43⅝	43¼	43½	— ⅛
Atchison R.R.	7	160½	158½	160½	+ 2⅛
Do. pfd.	5	103½	102	102¾	— ⅛
Atl. Coast Line	7	205½	196½	197½	— 8⅛
Atl., Gulf & W.I.		37½	36½	36¾	— ⅝
Do. pfd.		34⅝	33	33	— 1
Atlantic Refg.		131⅝	118	129	+ 7
Austin-Nichols		21	20½	20½	— ⅛
Baldwin Loco.	7	253⅝	242½	243½	— 9⅝
Do. pfd.	7	134	133	133	
Balt. & Ohio	6	122½	118	119¾	— 1
Do. pfd.	4	78	78½	78	
Barnsdall "A"	2½	28⅝	27⅝	27⅝	— ⅛
Do. "B"	2½	28⅝	27⅝	27⅝	— ⅛
Bethlehem Steel	2.40	59⅝	57⅝	57⅝	— ⅛
Beth. Steel		47	47	47	
Do. pfd. "A"	7	118½	117½	117½	— ⅛
Booth Fisheries		7	7	7	
Botany Mills "A"		27	24	25	+ ½
Briggs Mfg.		39½	38½	38½	— ⅛
Brooklyn Edison	8	179	169¾	177½	+ 5½
Brooklyn Nash.	4	56⅝	53	54½	— 2
Do. pfd.	6	99⅝	98	98	— ⅛
Brown Shoe Co.	3	144⅝	121	144½	+ 23½
Brown Shoe "A"	3	42⅝	40½	40	
Brunswick-Balke		49⅝	48⅝	48⅝	— ⅛
Burroughs Add. Mch. "A"		39	38	38½	— ⅛
Do. "B"	2	31½	31	31½	+ ⅛
But. & Sup. Co.	2.50	179	169½	169½	— 9½
Butte C. & Z.	30c	4⅝	4⅝	4⅝	
Butterick Pat.		54	53	54	+ ⅛
Cal. Packing	4	85⅝	84⅝	84⅝	— ⅛
Cal. Pet. Co.	2.50	23⅝	23⅛	24⅛	+ ⅛
Calumet & Ariz.	5.00	79½	77½	77½	— 1
Calumet & Hecla		25⅝	25⅛	25⅛	— ⅛
Canadian-Pacific	10	194⅝	188	189½	— 3⅝
Central Leather		15	14⅝	15⅛	
Do. pfd.		79⅝	78½	79	
Cerro de Pasco		49⅝	48⅝	48⅝	— ⅝
Chandler Motors		7	7	7	
Chas. & Ohio	10	199	198½	198½	— ½
Chi. & G. W.		1¾	1¾	1¾	— ⅛
Do. pfd.		7	7	7	
Chi. & G. W.		18½	18½	18½	
Do. pfd.		35½	35½	35½	
Chi. & N. W.		77½	77	77	— ½
Chi. & St. P.		18⅝	18½	18½	— ⅛
Do. pfd.		35½	35½	35½	
Chi. Pneu. Tool	3	132	132	132	
C.R.I. & P.R.R.	5.00	115⅝	111½	112	— 3⅛
Do. 1st pfd.		115⅝	115⅝	115⅝	
Do. 2nd pfd. "A"	7	107⅝	107⅝	107⅝	— ⅛
Do. pfd. "B"	6	100⅝	100⅝	100⅝	
Chicago Yel. Cab.		29	28	28	— 1
Chile Copper		37⅛	35⅝	35⅝	— 1⅝
Chrysler Mtr. Cor.	3	38	32½	33⅛	— 4⅝
Cluett-Peabody	4	78⅝	77	77	— 1
Coca Cola	3	117⅝	111	111	— 5⅝
Colo. Fuel & Iron		38½	37½	37½	— ⅝
Colo. Sec. Ry.	4	52½	52	52	— ⅛
Colo. Corbin	4	52⅝	52	52	— ⅛
Columbia Gas	3.00	37	36	36	— ⅝
Com'l Solv.	2.50	37⅞	36½	36⅝	— 1⅛
Comwlth. Edison	8	144⅝	139½	139½	— 4⅝
Conn. Gas		77	71	73½	— 3⅛
Consoln. Cigars	4	87⅝	87	87	— ⅛
Consoln. Oil	5	57⅝	54⅝	55⅛	— 1⅝
Cons. Gas		112½	109	111½	— ½
Cont. Can	3			61	
Cont. Text. Corp.		4	4	4	
Cont'l Baking "A"		44⅝	42⅝	43⅝	— ⅛
Cont. Motors	80c	5⅞	5⅝	5⅝	— ⅛
Corn Products	2.50	57⅞	54⅝	55⅛	— 1⅝
Do. pfd.				131	
Crucible Steel	6.00	85½	81	83½	— ⅝
Cuba Co.	7			7	
Cuba Cane Sugar		8⅛	8	7¾	— ⅛
Do. pfd.		43⅝	43	43	— ⅛
Cuba Co.	1	24⅛	23½	23½	— ⅛
Cuban-Am. Sugar	2.00	23⅝	22	22½	— ⅝
Do. pfd.		104	104	104	
Cudahy Packing	4	48	46	46	— 1
Cunamel Fruit	4	44⅝	41½	43	+ 3
Davison Chem.		31⅞	30½	30½	— ⅝
Del. & Hudson	10	217	209½	209½	— 7½
D. L. & W.	8	187	182½	182½	— 4½
Dodge "A"		19⅛	17⅞	17⅞	— ⅛
Do. "B"		19⅝	18	18	— ⅛
Dome Mines	7	7⅝	7	7	— ⅛
DuPont De Nem.	8	193	187	188⅝	+ ⅝
Eastman Kodak	5	173½	167	168⅝	+ ⅝
Elec. Auto-Lite	2.00	78⅝	76½	76½	— 1⅝
Electric Boat		39⅝	38½	38½	— ⅝
Elec. P. & L. 4%		23½	22⅝	22⅝	— ⅝
Elec. P. & L. 1st	5.50	73⅝	72½	72½	— ⅝
Endicott-Johnson	3.00	71⅝	69½	69½	— 2⅛
Eureka Vac. Clnr.		77	71½	73½	+ 2⅛
Erie R. R.	2	65⅝	64⅝	64⅝	— ⅝
Do. 1st pfd.		93⅝	92	92	— 1
Do. 2nd pfd.		84½	80⅞	81	— 3½
Famous Players	6.00	88	85½	85½	— 2⅛
Do. pfd.	8	180	180	180	+ 3
Fed. M. & S.		7	7	7	
Fed. Motors	80c	17⅝	17⅛	17⅛	— ⅛
Fed. Sugar Ref.	4	173⅛	169	169	— 4⅛
Fleischmann Co.	2	69⅝	68⅝	68⅝	— ⅝
Foundation Co.	2.00	62⅝	58½	59⅝	— 2⅝
Fox Film Cpn. "A"	2	87⅝	85⅝	85⅝	— 1⅝
Freeport Tex.	4.00	74⅝	73½	74½	— ⅛
Gabriel Snub. A	2.50	39⅝	37½	37½	— 1⅝
Gen. Amer. Tank	3.00	57⅝	57½	57½	— ⅛
Gen. Asphalt		39⅝	37⅞	37⅞	— 1⅝
General Cigars	4	84⅝	82⅝	84⅛	+ 1⅝
General Electric	3	137	132½	134½	— 2⅝
General Motors	3	238⅝	231½	234½	— 3⅛
Do. pfd.	7			107	
Do. deb.	6			107	
Do. deb.	6			107	
Gen. Outd. Adv. A	1.50	134⅝	133½	133½	— ⅝
Gen. Ry. Signal	3.00	147⅞	137½	141½	+ 3⅝
Gilldeen		18⅝	18	18⅛	— ⅛
Gold Dust		39⅝	38	38⅝	— ⅛
Goodrich Rubber	4.00	67⅝	62⅝	63	+ 1⅛
Do. pfd.	7	115⅝	115	115	
Goodyear pfd.	7	116⅞	116	116	
Gr. Nor. pfd.	7	111	111½	111½	+ ⅝
Grand Canyon	4	38⅝	38⅛	38⅛	— ⅛
Greene Cananea		62⅝	61½	62½	— 0⅛
Gt. Nor. Ore. ctfs.		19⅝	18½	18½	— ⅝
Do. pfd.		100	98½	98½	— 1
Gt. West. Sugar	8	117⅝	117½	117	— ⅝
Gulf States Steel	5	51½	48	50	+ 1
Hartman Corp. "A"	2.00	24⅝	24	24	
Hayes Wheel	1.40	21⅝	20½	21½	+ ⅛
Household Prod.	3.00	65½	59½	62½	+ 3
Houston Oil		158⅝	143½	145½	— 6½
Howe Sound	4.00	58	57⅛	57⅛	— ⅝
Hud. & Manhat.	2½	60⅝	57⅝	57⅝	— 2⅝
Hudson Motors	3.50	91½	86	86	— 2½
Hup Motors	1.40	19⅝	18½	18⅝	— ⅝
Illinois Central		137⅝	132	132⅝	+ ⅝
Indian Motorcycle	1.50	24½	23⅝	23	— 2
Ind. Oil & Gas	1.00	22⅝	19⅝	21½	+ 1⅝
Ingr'l Cop. Co.		21⅝	19⅝	21½	+ 2⅛
Interboro Rap. Tr.		37½	37	36½	
Internat Comb.	2	52⅝	47	49	+ 2⅛
Intl. Bus. Mchy.	8.00	209⅝	201½	207	— 1⅝
Intl. Cement	4.00	58	56	55½	— 1⅝
Intl. Harvester	6	199	191	196	+ 3
Intl. Marine		6⅝	6½	6½	— ⅛
Do. pfd.		43⅝	40⅝	40⅝	— 2½
Intl. Nickel	2.00	68½	61	62⅝	+ 1⅝
Intl. Paper	2.00	82	81	82	+ ⅝
Intl. Tel. & Tel.	4.00	142⅝	137½	139⅝	— 2⅝
Jewel Tea		61⅛	60	60½	— ⅝
Jones Tea		28⅞	25⅝	26	— 1⅝
Jordan Motors		17⅝	17	18½	+ 1⅛
Julius Kayser	4.00	57⅝	55	55½	— 1⅝
Kan. C. Southern		68⅞	64½	64⅝	— ⅝
Do. pfd.	4	79⅝	79	79	
Kelly-Springfield		23⅝	22	22½	+ ⅝
Kelsey Wheel	6	122⅝	122	122½	+ ⅝
Kennecott Copp.	3.00	69	65½	67⅝	+ 2
Kresge Dept. Str.	1.20	14⅝	13½	13	+ ⅛
Kress S. H. Co.	4	80	71	77½	+ 5½
Laclede Gas	8	245	235	235	
Lago "A"		31⅝	29½	30½	+ 1⅛
Lee Tires		111	104	105	— 1½
Lehigh Valley	3.50	115½	107	109⅝	— 1½
Liggett & Myers	5.00	118	118	116½	— 1
Lima Locomotive	4	89⅝	82½	83	+ ⅝
Low's Inc.	2.00	82	81	81	
Loft Candy		9¾	9½	9½	— ⅛
Loew W. Dix Co.		54	42½	54½	+ 8½
Lorillard Tob. Co.	3.00	41	38½	39¼	— ⅛
Louisiana Oil		12	11⅝	11⅝	— ⅛
Louisv. & Nashv.	7	149	146	146	— 2
Mack Trucks	8.00	104½	98	99	— 3½
Macy R. H.		37⅝	35½	36	+ ⅛
Magma Copper	3.00	37⅝	35½	36	+ ⅛
Mallinson Co.		177	16	15½	— 1⅝
Manati Sugar		34	34	34	
Man. Med. Sts.		47⅝	34	34	— ⅛
Man. Elec. Sup.		132	119½	130½	+ 10½
Manhattan Shirt	1.50	32⅝	30⅝	30⅝	— ⅝
Maracaibo Oil		14⅝	13½	14	+ ⅛
Market St. Ry.		6⅝	6⅛	6⅛	— ⅛
Do. prior pfd.		89⅝	86½	87½	+ ⅝
Mariand Oil	4.00	38½	33⅝	36	+ 2
Martin Parry	2.00	31⅝	31	31	— ⅛
Mathieson Alkali	4	121⅛	115⅝	116	— 3⅝
May Dept. Stores	4	77	73½	75½	+ 2½
Maytag Co.		32⅝	31½	31½	— ⅝
Melrose Park	1.50	23⅝	23⅝	23⅝	— ⅛
Met. Sid. F. pfd.	1.50	33	33	33	
Mex. Seaboard Oil		4⅝	4⅛	4⅛	— ⅛
Miami Cop. Co.	1.50	15⅝	14⅝	15¼	+ ⅝
Middle States Oil		2⅝	2⅛	2⅛	
Mid-Cont. Oil	2	32⅞	30	31⅝	— ⅛
M. St.P. & S.S.M.	8	83⅝	81	81	— 1⅝
Mo. Kan. & Tex.		48⅝	47½	47⅝	— 1⅛
Do. pfd. "A"	6	105⅝	103	103½	— 1⅝
Missouri Pacific		107⅝	102½	103½	— 2
Do. pfd.		107⅝	102½	103½	— 2
Montana Power	8	127⅝	127	127	— ⅛
Mont. Ward		71⅝	69	69⅝	— 1⅛
Moon Motors	1.20		9⅝	9⅝	
Moth. Lode Coals	75c	20⅝	20⅝	20⅝	
Motor Meter "A"	2.00	31½	30½	30½	— ⅝
Motor Wheel Corp.	2.50	34⅝	34⅛	34⅛	— ⅛
Mullins Bodies		24⅝	24	24	— ⅛
Murray Body		23⅝	23	23	— ⅛
Nash Motors	4.00	74	72	72	— 1
Nat. Biscuit	3.00	135⅝	133	133⅝	— ⅛
Natl. Cash Reg.	3.00	45	43¾	44⅝	— ⅛
Nat. Enamel		31⅝	30½	30½	— ⅝
Nat. Lead		111⅝	110½	111	+ ⅛
Nevada Cons.	1.00	14⅝	14	14⅛	— ⅛
N. Y. Air Brake	3	39⅝	38½	38½	— ⅝
N. Y. Central	7	154½	154½	155	— ⅛
N. Y. Ch. & St. L.	11	118	118	118	— ⅛
Do. "A"	5	93⅝	93⅝	93⅝	— ⅛
N. Y. Dock		49⅝	48	48	— 1
N. Y. N. H. & H.		61⅝	60⅝	60⅝	— ⅝
N. Y. Ont. & W.		45⅝	44⅝	44⅝	— ⅝
Norfolk & West.	8	181	179	179	— 1
North American	1	In stock		49⅝	— ⅛
Northern Pacific	5	49⅝	48⅝	48⅝	— ⅝
Oppenheim Collins	2.00	19⅝	19⅛	19⅛	— ⅛
Otis Elevator	4.00	79⅝	78	78	— ⅝
Otis Steel		9⅝	9⅛	9⅛	— ⅛
Owens Bottle	3.00	79⅝	79	79	— ⅛
Pacific & L.	2.40	37⅞	37⅛	37⅛	— ⅝
Packard Motor	2.40	20⅝	20⅛	20⅛	— ⅛
Palge Detroit		42	38½	40½	+ 2⅛
Pan Am. Pet.	2.50	54⅝	53⅝	54	+ ⅛
Do. "B"	2.00	54⅝	53⅝	54	+ ⅛
Panhandle Prod.		24⅝	23⅝	24	+ ⅛
Do. pfd.		89⅝	88⅝	89	+ ⅛
Do. Western		24⅝	24	24	
Pathe Film	2	24⅝	24	24	
Penn R.R. Co.	3.50	54

THE WEATHER
[Official Report]

LOCAL OFFICE, U. S. WEATHER BUREAU, Los Angeles, Aug. 7.—[Reported by H. B. Hersey, Meteorologist.] At 5 o'clock a.m. the barometer registered 29.94; at 5 p.m., 29.85. Thermometer for the corresponding hours showed 61 deg. and 79 deg. Relative humidity, 5 a.m., 92 per cent; 5 p.m., 34 per cent. Wind, 5 a.m., west, velocity 8 miles; 5 p.m., southwest, velocity 8 miles. Temperatures, highest, 77 deg.; lowest, 60 deg. Rainfall for season, trace; normal to date, none; last season to date, trace. Barometer reduced to sea level.

LOCAL FORECAST

For Los Angeles and vicinity: Fair, with moderate temperature Monday and probably Tuesday.

STATE FORECAST

SAN FRANCISCO, Aug. 7.—Weather forecast: San Francisco and vicinity: Fair and mild, with fog in the morning; moderate to fresh westerly winds.

Northern California: Fair, but with fog along the coast at night; normal temperature and moderately high fire hazard in the interior; moderate northwest winds on the coast.

Sacramento, Santa Clara and San Joaquin valleys: Fair weather and normal temperature; high fire hazard in the mountains; gentle to moderate westerly winds.

Fire weather forecast for Northern California: No much change in temperature or humidity; gentle, variable winds at lower levels; gentle to moderate west and southwest aloft.

Southern California: Fair, but with fog near the coast at night; normal temperature; high fire hazard in the mountains; gentle to moderate westerly winds.

ARIZONA FORECAST

PHOENIX (Ariz.) Aug. 7.—Forecast for Arizona: Monday and Tuesday mostly fair; not much change in temperature.

TEMPERATURES

Stations—Conditions, 5 p.m.	Temperatures—Max.	Min.	Precipitation
Abilene—Clear	102	...	0
Boise—Clear	86	56	0
Boston—Cloudy	78	...	0
Buffalo—Partly cloudy	74	...	0
Chicago—Raining	84	...	.52
Denver—Raining	76	...	.7
Des Moines—Partly cloudy	86	...	.10
Dodge City—Clear	88	...	0
Eureka—Cloudy	56	52	0
Flagstaff—Partly cloudy	80	52	0
Fresno—Clear	100	66	0
Galveston—Clear	90	...	0
Havre—Clear	78	56	.2
Helena—Partly cloudy	78	...	0
Reno—Clear	86	...	0
Kansas—Partly cloudy	90	...	0
Kansas City—Partly cloudy	78	...	.12
Knoxville—Partly cloudy	90	...	0
Los Angeles—Clear	77	60	0
Memphis—Cloudy	85	...	.70
Modena—Cloudy	82	54	.12
Nowiter—Cloudy	90	...	0
New Orleans—Cloudy	88	...	.74
New York—Partly cloudy	80	...	0
North Head—Cloudy	60	...	.2
Oklahoma—Clear	96	...	0
Phoenix—Clear	106	78	0
Pittsburgh—Cloudy	84	...	.02
Portland, Or.—Clear	80	56	0
Rapid City—Cloudy	76	...	.2
Red Bluff—Clear	100	66	0
Roseburg—Clear	88	52	0
Roswell—Clear	96	...	0
St. Louis—Cloudy	86	...	.52
St. Paul, Minneapolis—Clear	82	...	.2
Sacramento—Clear	92	58	0
Salt Lake City—Partly cloudy	92	58	0
San Diego—Clear	72	64	0
San Francisco—Clear	62	54	0
San Luis Obispo—Clear	72	54	0
Seattle—Clear	76	52	0
Spokane—Clear	90	60	0
Tampa—Raining	92	...	.44
Tonopah—Cloudy	94	62	0
Tucson—Partly cloudy	98	74	0
Washington—Cloudy	90	...	0
Winnemucca—Clear	90	58	0
Winnipeg—Cloudy	62	...	0
Yuma—Clear	108	76	0

WHAT'S DOING Today

Southern California Manufacturers' Exhibit, Southwest Bldg., 130 South Broadway. Daily, 9 to 5. All welcome.

Los Angeles Chamber of Commerce Japanese Naval Cadet luncheon, main dining-room, Chamber of Commerce Building, 12:15 p.m.

American Society of Cinematographers production economy dinner, Hollywood Athletic Club, 7:30 p.m.

Alpha Sigma Phi Alumni Council luncheon, University Club, 614 South Hope street, noon.

Special Symphony Orchestra Concert, Hollywood Bowl, Highland and Cahuenga avenues, 8 p.m.

Make-Up Artists' Association meeting, 6388 Hollywood Boulevard, 8 p.m.

Pilgrimage Play, Pilgrimage Theater, Highland and Cahuenga avenues, 8 p.m.

Orchestra concert, Westlake Park, 8 p.m.

Southwest Museum exhibit, Highland Park, afternoon.

Los Angeles Museum exhibit, Exposition Park, 10 a.m. to 4:30 p.m.

Free Permanent California exhibit, scenic motion pictures, State Exposition Building, Exposition Park, 10 a.m. to 5 p.m.

Illustrated lectures, scenic motion pictures, Chamber of Commerce, 10 a.m. to 4:30 p.m.

Motion Pictures

Broadway Palace, Broadway between Sixth and Seventh — "The Missing Link."

Carthay Circle Theater, Wilshire Carthay Center—"Seventh Heaven."

Criterion, Grand and Seventh—"The Big Parade."

Grauman's Chinese, Hollywood and Orange—"The King of Kings."

Grauman's Egyptian, 6708 S. Hollywood Boulevard—"Twelve Miles Out."

Loew's State, Seventh and Broadway—"Smile, Brother, Smile."

Metropolitan, Sixth and Hill—"Metropolis."

Million Dollar, Third and Broadway—"Beau Geste."

Rialto, 812 South Broadway—"Flesh and the Devil."

Tally's, 833 South Broadway—"The Merry Widow."

West Coast Boulevard, Washington and Vermont—"The Poor Nut."

West Coast Uptown, Tenth and Western—"The Brute."

Stage

Belasco, Eleventh and Hill—"The Great Necker."

Biltmore, Fifth and Grand—Dark.

Egan Theater, Pico and Figueroa—"Sun-Up."

El Capitan Hollywood and Highland—"Laff That Off."

Hollywood Playhouse, 1733 North Vine—"If I Was Rich."

Majestic, Broadway at Ninth—"Behind the Veil."

Mason, Broadway between First and Second—Dark.

Morosco, 744 South Broadway—"American Born."

Music Box, Hollywood and Gower—"Exposures."

Orange Grove, 730 South Grand—"Scarlet Virgin."

Philharmonic Auditorium, Fifth and Olive—Dark.

Playhouse, 940 South Figueroa—"In Love with Love."

Wilkes's Vine-street, Vine between Hollywood and Sunset—Dark.

Varieties

Orpheum—Mercedes.

Burbank, Sixth and Main—Burlesque.

Hillstreet, Eighth and Hill—Henry Santrey.

Pantages, Seventh and Hill—Two Black Crows.

Excellent roads recently constructed by the government in the vicinity of St. John's, Newfoundland, are causing an increase in the use of automobiles.

BUSINESS BREVITIES
[Advertising]

The Times Branch office, 621 South Spring street. Advertisements and subscriptions taken. Telephone MEtropolitan 0700.

VITAL RECORD

DEATHS
With Funeral Announcements.

ANDERSON. J. T. Anderson, aged 70 years, member Pentalpha Lodge, No. 202, F. & A.M. Funeral services Wednesday, August 10, at 4 p.m., from the chapel of W. A. Brown, 1815 South Flower street.

BRUCKER. The funeral services of John J. Brucker, Jr., will be held today at 10:30 a.m. from the chapel of W. A. Brown, 1815 South Flower street.

BUCK. Francis Marion, husband of the late Ella Buck; father of Mrs. Harry Dame, Jessie E., Mary F., Clifford and Frank Buck of Detroit, Mich.
Services Tuesday at 11 a.m. at the Little Church of the Flowers, Forest Lawn. French & Son, directors.

CORNWALL. Of 3209 Baltimore street, Jane M. Cornwall.
Remains in care of Cremo's, Highland Park. Notice of funeral later.

CROWDY. The funeral services of Mrs. Elizabeth A. Crowdy will be held today at 4 p.m. from the chapel of W. A. Brown, 1815 South Flower street.

DEAN. In Glendale, August 5, 1927, Robert Milton Dean, beloved husband of Mary Josephine, and father of Edward J. Dean of Tulsa, Okla., and Mrs. Francis C. Bebb of Hinsdale, Ill.
Funeral services Tuesday, August 9, at 10 a.m. in the Little Church of the Flowers, Forest Lawn Cemetery. Kiefer & Evrick, Glendale, directors. Please omit flowers. (Chicago, Ill., and Xenia, O., papers, please copy.

DOOL. At 2366 West Twentieth street, Edward Dool, aged 69 years, beloved husband of Mrs. Anna J. Dool; father of Mrs. Alfred Leon Heck of Calexico, Cal., and Donald Dool of Alhambra, Cal.; brother of Miss Esther J. Dool of this city.
Funeral services today at 2 p.m. from the chapel of W. A. Brown, 1815 South Flower street.

EIR. P. J., of 344 West One Hundred Fiftieth street.
Funeral services Tuesday, August 9, at 2:30 p.m. from the parlors of L. F. Utter, 10425 South Broadway.

ELLIOTT. The funeral services of Miss Mary Elliott will be held today at 2 p.m. from the chapel of W. A. Brown, 1815 South Flower street.

FLETCHER. Howard Edgar Fletcher, late of 1607 West Vernon avenue, beloved son of Mrs. Mary Fletcher; brother of Mrs. Anna Marshall, Mrs. Emma J. Mercer, Mrs. Mabel Austin, Mrs. Katherine McGrew, Mrs. A. L. Hales and Ferguson C. Fletcher.
Remains in care of the Ruppe Mortuary, 942 South Figueroa street. (Indianapolis papers, please copy.)

GRANT. Of 2164½ West Eighty-first street, August 6, Benjamin F. Grant, loving husband of Sarah Grant; aged 70 years.
Remains at Vesper & Sons' chapel. Funeral notice later.

HORMELL. At Alhambra, August 5, 1927, Mary E. Hormell, aged 49 years, beloved wife of Arch J. Hormell and mother of Esther A. and Jack Hormell.
Funeral Tuesday evening at 8 o'clock at chapel of Turner, Stevens & Turner, Alhambra. Interment, Pittsburgh, Pa.

HUNTER. At 1739 South Ardmore avenue, Mrs. Emma E. Hunter, aged 69 years, beloved mother of Irving P. Hunter.
Funeral services Tuesday, August 9, at 10 a.m. from the chapel of W. A. Brown, 1815 South Flower street.

HUTCHINSON. August 7, at the home of her daughter, Mrs. Minnie Preis, 169 North Daly, Mary J., wife of L. R. Hutchinson.
Funeral services Tuesday, at 1 o'clock at the Little Church of the Flowers, Forest Lawn, McIntosh & Mater, directors.

JOHNSON. At 2901 Adair street, August 6, William D. Johnson, father of Rev. Everett E. Johnson of the Second Church of the United Brethren of Christ.
Remains at Brunoe Brothers, 815 Figueroa.

KLATT. Mrs. Helen Elizabeth Klatt, aged 25 years, beloved wife of Johnnie Klatt, Jr.; daughter of Mrs. Mary McSweeny; sister of Felix and John E. McSweeny of Los Angeles, and Mrs. Katherine Westhafer of Casper, Wyo.
Funeral services Tuesday, August 9, at 9 a.m. from St. Vincent's Church, corner Adams and Figueroa. Interment, Calvary Cemetery. W. A. Brown, funeral director.

LINDSKOG. Services for Axel E. Lindskog will be held today at 2 p.m. from the Ruppe Mortuary, 942 South Figueroa street.

MARKS. At 2605 Dearborn street, August 7, Dolores Marks.
Remains at the chapel of R. C. Dellenbaugh & Co., 630 Venice Boulevard. Notice of funeral later.

OLCOTT. At Alhambra, August 7, Prudence S. Olcott, aged 71 years, beloved wife of Charles A. Olcott.
Funeral services Monday, August 8, at 2 p.m. from the chapel of Turner, Stevens & Turner, Alhambra. Interment, Forest Lawn Cemetery.

OLNEY. Elizabeth A., of Gardena, August 6, aged 78 years.
Services at 2 o'clock Tuesday, August 9, at the Whittington Funeral Parlors, Gardena. Interment, Woodlawn Cemetery.

OSTROM. The funeral services of Alfred Emanuel Ostrom will be held today at 11 a.m. from the chapel of W. A. Brown, 1815 South Flower street.

PIER. Clarinda C. H. Pier, beloved wife of Rev. L. A. Pier.
Funeral services today at 2:30 p.m. from the chapel of Clark P. & Allen Mead, 930 West Washington street.

POWELL. The funeral services of Adolphus Trueman Powell will be held Tuesday, August 9, at 2 p.m. from the chapel of W. A. Brown, 1815 South Flower street.

RATTERREE. The funeral services of James R. Ratterree will be held today at 10 a.m. from the chapel of W. A. Brown, 1815 South Flower street.

SCHULTZ. Of 1761 West Fifty-first street, August 6, Lydia Schultz.
Remains at the chapel of R. C. Dellenbaugh & Co., 630 Venice Boulevard. Notice of funeral later.

SEIBERT. Services for Mrs. Ida M. Seibert today at 10 a.m. from Pierce Brothers' chapel.

STOCKING. At 947 Eastern avenue, Edgar Loomis Stocking, beloved father of Alfred W. Stocking.
Funeral services at Cremo's, Highland Park, today at 2 p.m.

THOMPSON. In this city, August 7, William Thompson.
Remains at the chapel of R. C. Dellenbaugh & Co., 630 Venice Boulevard. Notice of funeral later.

WEDELL. Otto Wedell.
Remains in charge of the Ruppe Mortuary, 942 South Figueroa street.

WINDSOR. August 4, at 7021 Hollywood Boulevard, Mrs. Harriet B. Windsor.
Friends are invited to the funeral services, which will be held Monday, August 8, at 2 p.m., from the chapel of W. M. Smither, 6240 Hollywood Boulevard. Private interment. (Pasadena papers please copy.)

WINKLER. Services for Paul A. Winkler today at 10 a.m. from Pierce Brothers' chapel.

WITSIERS. August 6, Sadie Witsiers, aged 29 years, at Hollywood Hospital.
Remains at Edwards Brothers.

DEATHS
With Funeral Announcements.

WOOD. In this city, August 7, Georgia C. Wood, at 4125 South Figueroa street, beloved wife of Le Roy B. Wood; mother of Mrs. Emily Heiser, Mrs. Ruth W. Windren and Paul R. Wood.
Funeral services Wednesday, August 10, at 4 p.m., from Pierce Brothers' chapel. Interment, Minnesota, later.

FUNERAL NOTICE

Attention, Stanton Post, No. 85
You are requested to attend post funeral services Tuesday, August 9, at 10 a.m., in the Little Church of the Flowers, Forest Lawn Cemetery, for our late comrade, Robert N. Dean. Stanton W.R.C. invited.
HARVEY LUNDY, Com.
D. B. WOLCOTT, Adjt.

FUNERAL NOTICE

Attention, members Stanton Woman's Relief Corps, No. 16, you are requested to assemble today, August 8, at 2 p.m., at the chapel of Walter C. Blue, Inc., 717 West Washington street, to attend the funeral of our late member, Minnie M. Hill. Corps services at Inglewood Cemetery.
Comrades invited.
ADA THOMAS, Pres.,
JOSIE L. ALLRED, Sec'y.

FUNERAL DIRECTORS

GEORGE B. REMINGTON
THE FUNERAL HOME OF SERVICE
ADEQUATE FREE PARKING SPACE
1139 SOUTH FLOWER STREET
TELEPHONE WEstmore 9728

BRESEE BROTHERS
AMPLE FREE PARKING SERVICE
855 SOUTH FIGUEROA. FA. 8125.

EDWARDS BROTHERS, INC.
SERVICE, ECONOMY, RELIABILITY
936 Venice Boulevard (16th street.) WE. 3848.

E. CLAIR OVERHOLTZER CO.
WE. 6147. 1236 South Grand.

WASHINGTON CO. J. D. ROBINSON
735 West Washington street. WE. 8615.

GARRETT BROTHERS
921 Venice Boulevard (16th street.) WE. 3939.

ROBERT SHARP & SON WE. 4448
931 Venice Boulevard

E. C. KOOP, 1814 W. WASHINGTON

CEMETERIES

INGLEWOOD PARK CEMETERY
MAUSOLEUM, CREMATORY, COLUMBARIUM
Three hundred acres, wonderfully landscaped, with beautiful lawn, trees, flowers, lake, winding walks and roads, all perpetually cared for in Little supreme last resting place. For information call Trinity 4467. THornwall 6637.

BEAUTIFUL
HOLLYWOOD CEMETERY
Mausoleum-Crematory-Columbarium
"HOLLYWOOD CHAPEL," the most artistic little chapel on the Pacific Coast, available for funerals without cost.
CRYPTS $225.00
6000 SANTA MONICA BOULEVARD
Hillgrove 3820. Holly. 8455.

FOREST LAWN MEMORIAL PARK
Cemetery, Mausoleum, Crematory
"The Cemetery Unusual"
Every form of burial under perpetual care.
"Among the Hills"
Glendale Avenue & San Fernando Road

CEMETERY LOTS

INGLEWOOD Cemetery—Lots, twelve-grave plot, cheap for cash, all or any part. Y. M. Scrogin, 134 West Broadway, Hawthorne, Cal.

CHOICE twelve-burial plot, Lot 302, Lots tract, Inglewood Park Cemetery. Price $1000. Address 1037 Seventh street, San Diego, Cal.

THREE-GRAVE plot, Forest Lawn. Owner needs money. Bargain. Mr. Smith, phone VAndike 5612.

CHOICE Inglewood lot (eleven graves.) Will divide. Near chapel. Very reasonable. WA. 6537.

FLORISTS

THE ALEXANDRIA FLORIST
HOTEL ALEXANDRIA, VA. 8021.
Good Floral Designs at Popular Prices.

SCENIC LOOP HIGHWAY WORK TO BE STARTED

ALBUQUERQUE (N. M.) Aug. 7.—Construction work on the Skyline Drive, a scenic road which will stretch along the rim of the Sandia Mountains is expected to begin this week. The cost of the six-mile stretch of road which will connect the Sandia scenic loop road, built several years ago, with the crest of the mountains, will be $16,000. One-half of the construction cost is being met by the State highway department. Bernalillo county, the city of Albuquerque and private donors have furnished the second $9000.

PARK TRAVEL GAINS

FRESNO, Aug. 7. (Exclusive)—Travel to Sequoia National Park during July broke all previous records when 6572 cars carrying 21,774 visitors passed the Ash Mountain Checking Station to visit the Big Trees and mountains of the park. Cars were registered from forty-two different States, Hawaii, Panama and Canada.
Less than one-fourth of the million and a quarter stutterers and stammerers in the United States are women.

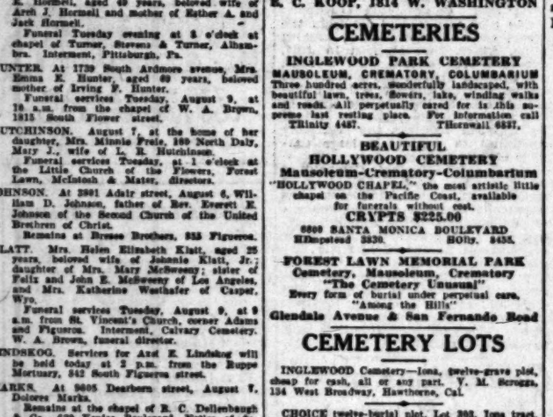

Yellow Cab Co.

Jeannette is hurried, worried, getting more nervous with each passing minute. She would have had plenty of time to dress, if only she had taken a Yellow Cab from downtown to her home. And it would have cost so little: 20¢ for the first ⅓ mile, 10¢ for each ⅓ mile thereafter. For Yellow Cab Service phone—

Dunkirk 50-50

ALASKA MINE AREA VIEWED

Conditions and Activities of Industry in Southeast Section Reported by "Times" Correspondent

BY JAMES H. McCLINTOCK

KETCHIKAN (Alaska) Aug. 7. (Exclusive)—Southeastern Alaska is experiencing material advancement in mining, though no boom is in sight. All along the deep-water channels that flank the coast and its thousands of islands, gold, silver, lead and copper have been found in the ancient igneous rocks which are the foundation of the land.

It is a hard region for the prospector. Save for a few snow-clad peaks, even the sharply sloping hillsides are deeply clothed in forests of spruce and hemlock, growing in soil just deep enough to cover the rocks. One successful mine, the Rush & Brown, was located by the dip of a magnetic needle, below earth and vegetation through which cut no evidence of mineralization.

Though the forests and low thickets and the long-continuing and heavy rains are a detriment to the prospector, he is favored by the fact that deep salt water channels furnish easy transportation to almost all points, while the miner may ship his ores by barge straightaway to the Tacoma smelter, at a cost far below that of rail carriage elsewhere for even a shorter distance.

Water power is to be developed in almost any gorge, from streams that fall abruptly to the sea. Mine timbers may be cut from the surface of the mining claim. Milling operations are assured of an ample supply of water of absolute purity. The climate is mild and healthful. It is asserted that the region has hardly been scratched for mineral and that its reputation has even been hurt by many amateurish attempts at mining.

Reference must be made to the old Treadwell workings, near Juneau, with production of millions of dollars in gold till workings below the sea were flooded. In its heyday of production, the cost of mining and milling is said to have been brought down to $1 a ton.

The same interests now are identified with the Alaska-Juneau, which has a 12,000-ton mill at Juneau and is shipping gold-silver concentrates to Tacoma. Far afield, the same corporation is working gold mines in British territory, on the Yukon, beyond Dawson, and is dredging on the upper Kuskokwim River, a stream that flows into Bering Sea.

Near Sitka, on Baranoff Island, are the principal workings of the Chichagof Company, with a record of millions of dollars in gold production. At the head of the corporation are W. R. Rust, one of the owners of the Tacoma smelter, and Hugh Wallace, once Ambassador to France. The property has been leased to M. Jackson, who is working over the tailings and is prospecting unexplored sections of the mines.

Westward from Ketchikan is the great Prince of Wales Island, mineralized for its entire length. The Kasaan Gold Company is operating a fifty-ton mill on ore notable for a percentage of graphite. The Paradise Gold Mining Company, a Seattle corporation, is making extensive development of its property on the island. At the southern end are the Sulzer copper mines, named after former Gov. William Sulzer of New York, a large stockholder.

The Rush & Brown has shipped many barge loads of chalcopyrite to Tacoma. One mine, the Copper Queen, has a ledge that runs down into the sea. Another, exploited by J. E. Chilberg, a Seattle banker, has ores carrying platinum.

To the north of this city, on Helm Bay, the Gold Standard Company, George M. Wells in charge, is installing a fifty-ton mill, after successful experiment with a smaller plant in treatment of its ores.

To the eastward, on Behm Canal, have been found pockets in which the quartz appears to have been troweled with gold. Northward, near Wrangell, are placer diggings, to which an expected rush failed to materialize.

While the birth rate for England and Wales thirty years ago was 30 per 1000, last year it was only 17.8 per 1000.

TRUSTIES MAKE GOOD ESCAPE FROM PRISON

ALBUQUERQUE (N. M.) Aug. 7. (Exclusive)—Escape of two prisoners, Bernard K. Smith and I. H. Parker, from the New Mexico State penitentiary was given publicity too late to prevent persons unsuspicious of their identity from aiding them. Reports made to Warden P. Dugan indicate that the two fugitives were helped by passing motorists out of a ditch into which they had driven the warden's car in which they were escaping. At Springer they were given a meal by a priest who did not suspect the identity of his guests. Both fugitives were trusties.

Especially recommended for Chronic Constipation, Auto-Intoxication, High Blood Pressure and Other Intestinal Troubles
An acidophilus product delivered to your home—
A-DOF-LUS MILK
L. A. CREAMERY
WE. 8000

Sohmer

From father to son—the Sohmer tradition of highest quality has been maintained for more than half a century.

BARKER BROS.
SEVENTH STREET, Flower and Figueroa
LONG BEACH 214-224 American Avenue
HOLLYWOOD 6776 Hollywood Boulevard.

7,000,000 Firestone Dollars invested here in South Gate

You too can profit

Location of tire factories in Akron made dollars invested in real estate there STRETCH LIKE RUBBER!

SEE WHAT HAPPENED!

Prices on income property near the Firestone plant stretched from $1500 to $15,000.00.

Business frontage near the factory went from $50 to $1000.00 and more a foot.

Akron History Will Repeat Itself in South Gate

WE bought property in South Gate for investment years ago at such low prices that we can NOW sell to you on a basis that will give you the BIG PROFITS that will follow the investment of 7,000,000 Firestone dollars here.

As little as $325 can be applied as down payment on the purchase of a lot, priced as low as $1290. Check up on the history of Akron real estate, THEN TAKE OUR ADVICE.

BUY NOW in South Gate, the coming "Akron of the West."

Make your Dollars STRETCH into REAL money and RE-TIRE on your Firestone profits! Complete information at the

Office of
MASON CASE CO.
South Gate Office
8823 Long Beach Blvd.
Telephone
DELaware 9765

Downtown Office
Pacific Mutual Building
Los Angeles

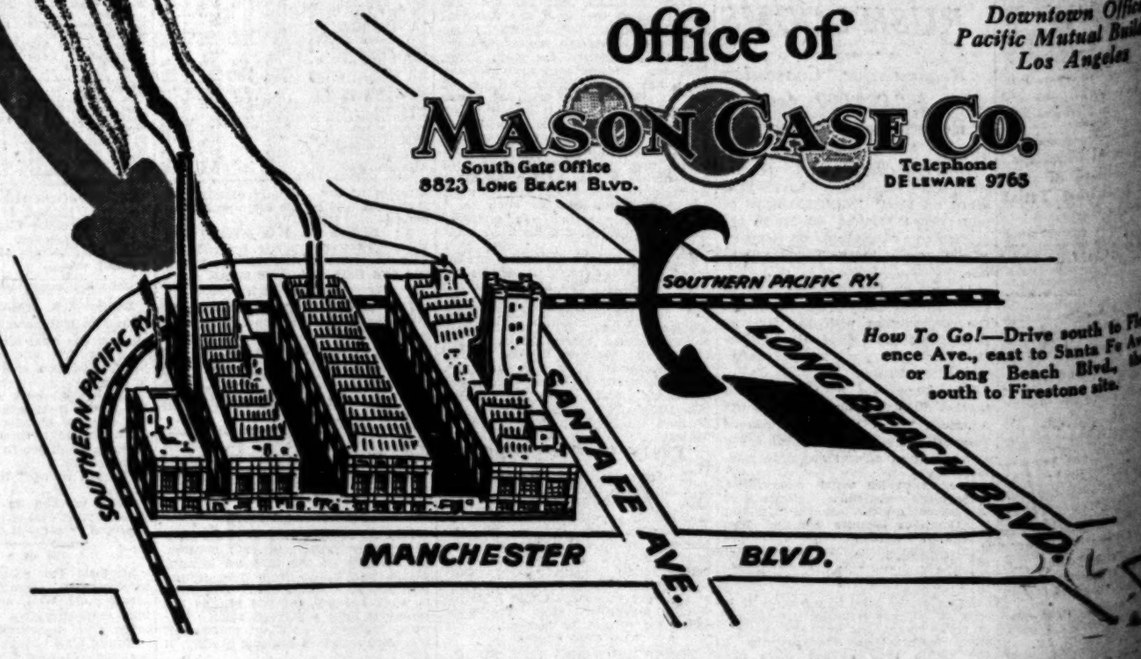

How To Go!—Drive south to Florence Ave., east to Santa Fe Ave. or Long Beach Blvd., south to Firestone site.

Southern California Interests.

Editorials—News—Business—Society—The Drama.

The Los Angeles Times

Vol. XLVI. MONDAY MORNING, AUGUST 8, 1927 —PART II. 16 PAGES. POPULATION By the City Directory—(1927)—1,221,488 By the Federal Census—(1920)—576,673

JACOBSON CASE ACTION TODAY

Bailey Will Be Requested to Issue Complaint

Officers Plan Presentation of Raid Evidence

Similar Step Contemplated Against Woman

Witnesses gathered at the arrest of Constance Jacobson in the home of Dr. Hazel Ferguson, also known as Mrs. Callie Grimes, in the course of a morals raid Friday night will be presented to City Prosecutor Lick-ley this morning and formal request will be made by the arresting officers that a complaint against the city charge her on a vagrancy charge.

At the same time the officers' request that the woman will be submitted by Detective Lieutenant Lucas and a similar complaint against Mrs. Ferguson will be asked. Both Jacobson and the woman are at liberty on bail, the former having been released on $500 bail and Mrs. Ferguson on a surety bond of $200.

Police Lucas and the other officers are making final preparations for presentation of their case to Dr. Lick-ley. Councilman yesterday remained at home with his family. Although he refused to make further statements to his own behalf he took exception to our published accounts of the proceedings by Dist.-Atty. Keyes.

"I will only reiterate what I have already said: that the whole affair is a dirty frame-up," Jacobson declared, "and I am prepared to fight to the finish."

REVELATIONS PROMISED

Jacobson further stated that he has other revelations to make "at the proper time," refused to give any indication as to the nature of his disclosures, but said, "will be startling."

A steady stream of telephone calls from friends and supporters of Jacobson started yesterday by Jacobson declared that all expressed confidence in him and agreed that he was the victim of a frame-up. Expressions of support were received in great numbers, many of which expressed belief that the raid was swayed his follow-

"I have heard word that the district attorney is planning a private meeting in my behalf this week," Jacobson declared. "Thirteen Improvement Associations is planning a similar organization for either Tuesday or Friday night." Jacobson declared. "I have no refusal by City Attorney Lindley to issue a complaint against the Councilman, Lieut. Lucas and yesterday. In fact, the district attorney has not yet been given the matter nor has a request for a complaint been made.

"I am prepared, however, to go before the District Attorney," Lucas declared. "I will by any chance the City Attorney should refuse to issue a complaint."

KEELEY STATEMENT

Dist. Keeley Saturday declared he had no knowledge of the matter except as carried in newspapers and after a conference with Jacobson. Keeley has declared that no complaint will be issued against Councilman or the woman until he had received sworn statements from each of the witnesses.

Keeley yesterday confirmed receipt of a letter received a threatening letter through the mails Saturday and indicated that he will turn the matter over to the Federal authorities. The letter, he said, was typewritten on the back of a letter and was plainly an attempt to disguise the handwriting. Keeley remarked, as the work of a foreigner, the letter was unlike the work of an educated person, Anderson said.

The Councilman, who has directed a final flood of criticism at police and other law-enforcement bodies of the city because of asserted vice and liquor conditions, was arrested Friday night at the home of Mrs. Ferguson at 4372 Beagle street. He explains his visit there was due to the request of the owner to talk over street assessments. Although the raiding officers declare he was but partly clothed at the time they broke into the house, Councilman declares he was fully dressed.

Body Found on Hospital Lawn

Clad only in a sleeping garment, body of Lawrence Luby, 71 years old, a patient at the General Hospital, was found on the lawn of the institution early yesterday morning. Luby, a patient of the hospital for treatment for heart disease, was missed when he had by a nurse at 5 a.m. Investigation revealed that the patient had escaped from his cot shortly before he was missed by attendants. It is said to have resided with relatives at 838 Marshall Drive prior to his admission to the hospital. The body was removed to the Pierce Brothers.

CALIFORNIA'S CROWNING PRODUCT

"Bigger and Better Babies" Must be Slogan Here

Perfect Kiddies

Left to right, Barbara Jean Sparling, 12 weeks; Robert George Saltys, 11½ months; Frank Lee McClaflin, 14 months (2-year class;) Lois Odette Child, 2 years, 8 months (3-year class.)

YOUNG ASKS CITIZENS TO BACK FILMS

Governor's Proclamation Calls Attention to Value of High-Grade Pictures

Gov. Young, now in Los Angeles, yesterday issued a statement in which he urged Californians to support the motion - picture industry during the Greater Movie Season.

GOVERNOR YOUNG

"This annual event is designed to introduce to the public the fall product of the industry. This year about $178,000,000 in new films will be launched in the 250 theaters of the West Coast chain during the last two weeks in August and in September instead of in October and November, as in previous years.

Gov. Young's statement was issued at a luncheon at the United Studios, where he met Joseph M. Schenck, Mary Pickford, Douglas Fairbanks and other United Studio officials. Following the luncheon Gov. Young issued the following proclamation:

"To Californians: Inasmuch as California is the home of the motion-picture industry all Californians should enthusiastically support the movement for a greater movie season.

"The more support that is given to better motion pictures the more motion-picture productions of the higher type we will have.

"Better motion pictures mean an influence for greater educational good and that is something that we all should give serious thought.

"The motion picture has become such an important factor in our social life that every thinking citizen should give the right type of screen entertainment his earnest support."

Few Cities With Los Angeles in Postal Increase

Los Angeles is one of a very few of the large postoffices of the country to show an increase in postal receipts for last month as compared with July 1926, according to dispatches from Washington yesterday. The Los Angeles receipts of $721,982 are $45,403 greater than the receipts of July of last year, a gain of 6.72 per cent. The average drop in receipts of the fifty largest offices is 1.81 per cent.

San Francisco's total of receipts for last month is $678,142 or $31,178 less than the receipts for July, 1926, a decline of 4.40 per cent.

LOADING ZONES PRAISED

Traffic Commission Survey Shows Efficacy of Yellow Parking Regulation

Figures obtained by the Traffic Commission indicate the efficiency of yellow loading zones, which were established three years ago on recommendation of the commission, to eliminate the double-line parking evil. Under the direction of Dr Miller as well as injuring business and inconveniencing pedestrians.

Today, the cars that formerly parked in the second line now find space at the curb for loading and unloading, 3126, or 14 per cent, of all parked vehicles, being counted in the yellow zones.

A common violation is the parking in red zones, which is prohibited at all times. One out of every 100 machines was found to be illegally parked in red zones.

A small number of cars also was found parked opposite driveways, effectually blocking entrance of cars. Cars blocking unused or abandoned driveways were not counted.

WITH 350 entrants in the preliminary contests and almost 100 competing at the finals, Barbara Jean Sparling, a 12-weeks-old baby girl, captured the sweep stakes trophy yesterday in the health baby contest of the Progressive Chiropractic Association, which concluded its annual convention here Saturday afternoon.

Barbara won on health points alone. Nature had endowed her with a vigor which at once captured the eyes of the judging committee, who based decisions on eye, ear, nose, throat, tonsils, weight, stature, skin, color and mood.

Mrs. L. E. Sparling, 3607 Seventh avenue, the mother, said Barbara never had known a despondent moment in her short span of life.

First-place winners in the twelve-month, two-year and three-year classifications were: Robert George Saltys, 4163 Woodlawn avenue, Leah Jean Woodward, 1800 West Fifty-eighth street; Lois Odette Child, 1756 West Twenty-first street. Second places in the six-month and other classifications respectively, were taken as follows: Charles Simmons Lewis, 6427 Second avenue; Wesley Richard Layne, 1709 Exposition Boulevard; and Roy B. Bratton, Jr., 4705 Avalon Boulevard.

More than three hours were consumed in the judging, which was done by a committee of twelve headed by Dr. Charles H. Wood. Others on the committee were Dr. Arthur W. Jensen, Dr. Paul E. Stretch, Dr. E. P. Webb, Dr. Joseph Oliver, Dr. B. P. Healy, Dr. Linnie A. Cale, Dr. S. McKenzie Livingston, Dr. Gustave Haas and Dr. Leon B. Kelley, all of Los Angeles; Dr. J. T. Craighead of Tulsa, Okla., and Dr. E. Owen Moore, Santa Monica.

Woman Injured and Four Autos Hit by Machine

A woman was injured and four automobiles damaged when a machine driven, police say, by George Gleason, 35 years of age, of 612 East Kensington Drive, careened north on Main street between Forty-first street and Forty-first Place early yesterday morning.

Gleason's automobile, Officers Haile and Moore of University Division say, was proceeding in an unsteady fashion along Main street, colliding with automobiles parked along the way, in one of which was seated Pearl Kolberg of 945 East Thirty-second street.

She was treated at Receiving Hospital for cuts and bruises. Gleason, after examination by police surgeons, was booked on a drunk driving charge.

Yellow Carfare Boost Hearing to be Resumed

Additional testimony in favor of the application of the Los Angeles Railway for an increase in fares will be offered tomorrow at resumption of the rate hearing before State Railroad Commissioner Doutitt.

The new evidence will be in the nature of rebuttal of the case presented by City Attorney Stephens and several witnesses, who claimed that in any event the rate should not be more than 6 cents. The transit corporation seeks 7-cent cash fares and 6 1-4-cent fares by tokens.

Since the hearing adjourned several weeks ago, the Railroad Commission denied a supplementary application for an emergency 6-cent rate. This was filed and argued at length at the previous hearing.

Boxer to Leave Hospital Today

Carl Hansen, a boxer who was knocked out Saturday night at the Main Street Athletic Club by Sam Aguerre, will be released from the Southwest Hospital today, physicians announced.

Some difficulty was experienced in reviving Hansen after the blow and he was taken to the hospital. He became conscious several hours later.

GOOSSENS NEXT BOWL CONDUCTOR

Brilliant English Leader to Wield Baton for Two Weeks, Starting Tomorrow

Eugene Goossens, formerly head of the British National Opera Company and chosen by George Eastman to head his endowed Rochester Institute of Music and Symphony arrived in the city yesterday for two weeks at the Hollywood Bowl.

EUGENE GOOSSENS.

Goossens has had a brilliant career as an orchestra director. Besides appearing with the London Symphony and as guest conductor of nearly every important musical ensemble abroad, he played a part in the historic early season of the British National Opera Company.

His first appearance in Los Angeles was last season and following the first of his four concerts here, so notable was the success scored, that he was immediately re-engaged by the Bowl management for this season. He will appear for the first time this year as conductor of tomorrow night's symphony program at the Bowl at 8:30 o'clock.

Exhibit to Show Oil Processes

Plans to demonstrate the magnitude of the California oil industry at the Pacific Coast Power and Mechanical Exhibit to be conducted at the Ambassador from the 22nd to the 27th inst., were outlined yesterday by John Topham, secretary of the exhibit committee, who said that the principal oil companies of the West have arranged elaborate displays.

The exhibits will show the mechanical processes of drilling and pumping and the conversion of crude oil to its innumerable commercial forms, Topham said. At the forty-fifth annual convention of the National Association of Stationary Engineers, to be held at the same time as the exhibit, H. A. Datler will give a lecture on the California oil industry, accompanied by motion pictures, and the delegates will discuss all phases of oil technology.

COMEDY TEAM AT WAMPAS

A regular meeting of the Wampus tonight will be graced by the presence of Marie Dressler and Polly Moran, the comedy team. Other guests of honor will be Conrad Nagel, Col. Hugh A. Beaton, Jr., Harry Arthur and Frank Newman. The meeting will be at the Elks' Club at 7:30 o'clock.

PARK FAVORED IN ZONE FIGHT

North Side of Santa Monica Boulevard Involved

Beverly Hills Group Urges Tract Condemnation

Nineteen-Block Stretch for Public Use Sought

As a means of ending for all time the problem of zoning the north side of Santa Monica Boulevard through Beverly Hills, a resolution asking that the city condemn a strip of land for a distance of nineteen blocks for park purposes, will be presented to the City Council tonight by the Beverly Hills Residential Protective Association.

The association also will ask that the Council repeal the present and a pending zoning ordinance which permits multiple dwellings north of Santa Monica Boulevard in territory now restricted by deed to single-family residences.

Several weeks ago a petition was presented to the City Council asking that the property fronting on Santa Monica Boulevard and a portion of Wilshire Boulevard, north of Santa Monica, be zoned to permit multiple dwellings, churches, schools and semipublic buildings.

PETITIONS FILED

Since that time opponents of the plan have obtained the names of more than half the property owners north of Santa Monica Boulevard on petitions which now are in the hands of City Clerk Firminger.

The latest move sponsored by the Residential Protective Association opponents of the zone move is explained in the following adopted resolution:

"It is for the best interests of all owners of property in Beverly Hills that a strip of land, equal to the width of at least one lot on the north side of Santa Monica Boulevard, extending from the eastern to the western limits of the city, including the northerly frontage along Wilshire Boulevard, excepting the location of three churches now erected within said strip, be condemned and taken for the purpose and use of a public park.

"That the establishing of a park would forever solve the question of the use to which said strip of property should be put, and zoned, and end the repeated and pending agitation of and controversy upon the subject.

LONG DISTANCE

"That the owners of the property north of said strip, who have erected, or propose to erect, improvements for single residence only and in compliance with the building restrictions contained in the deeds from the Rodeo Land and Water Company, and who are here assembled, in their own behalf, and for other such owners not present, urge and petition the City Council of Beverly Hills at once to take and commence proceedings to condemn and take said strip of land, of such width as it may determine, for the use and purpose of a public park."

Between Doheny Drive and the east and the Los Angeles Country Club on the west is a distance of twenty-two blocks. Three blocks already are parked by the city of Beverly Hills, and with the exception of three churches and two small dwellings, the remaining nineteen blocks are unoccupied. Sponsors of the plan, setting an arbitrary figure of $10,000 on each lot needed under the condemnation plan, estimate that the property could be procured for $340,000. The assessment area would include only that property north of Santa Monica Boulevard, which has an assessed valuation of approximately $26,000,000 on nearly 2700 pieces of property.

Lectures Begin at U.S.C. Today

The University of Southern California three weeks' post-summer session opens today and will close on the 30th inst. About fifty courses are offered in the intensive session, according to Dr. L. B. Rogers, dean of the sessions.

Lecture courses are announced in "Russian Institutions in the Nineteenth and Twentieth Centuries," "Development of Latin-America," "History of the Pacific Ocean Area," "Survey of English Literature," "Shakespeare's Tragedies" and "Russian Literature of the Nineteenth Century." Courses are also offered in English, education, history, botany, chemistry, economics, commerce, psychology, philosophy and sociology.

CHARLEY PADDOCK ROBBED

Charley Paddock, known upon occasion as the world's fastest human, reported to Hollywood police yesterday that a thief had stolen a boat motor which had been left in the sprinter's car, parked on the grounds of the Hollywood High School.

VISITOR REVEALS HEADGEAR SECRET

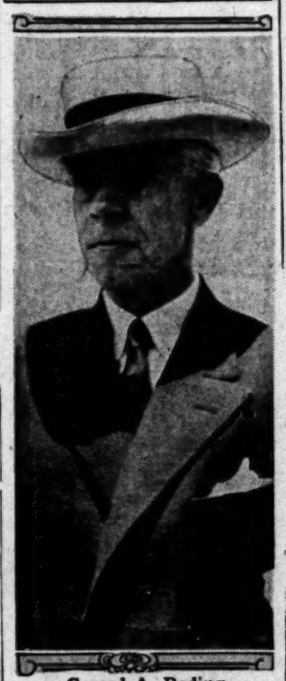

Gerard A. Bading

PANAMA HAT NO PANAMA HAT AT ALL

Minister to Ecuador on Visit Here Says It Comes From That Country

"About the Panama hat—it doesn't come from Panama, but from Ecuador!"

It seems incredible, but it must be true, for the American Minister to Ecuador says it's so. He is Gerard A. Bading, Milwaukee's former Mayor, and he has just come from Ecuador, where he is dean of the Diplomatic Corps.

He and Mrs. Bading arrived on the Panama Pacific liner Finland yesterday and after a visit in South Pasadena and Washington, will return to his post in October.

Mr. Bading told a lot of other startling things about Ecuador. Its capital, Quito, rivals Southern California for climate, with a mean temperature of 65 deg. But then it is 10,000 feet high, and, incidentally, the most beautiful scenically he ever saw and he's traveled the world around.

Right now the provisional government, which the United States has not recognized, is being made over by Prof. G. E. Kemmerer of Princeton University to better economic conditions. His experts have established a Central Bank of Emission, a Controller-General, financial adviser to the Central Bank, a superintendent of customs and a general superintendent of all banks. Its cocoa bean, "the seed of gold," is giving way because of pest attacks to other crops and the future will find Ecuador one of the richest of the Latin countries.

Incidentally, the United States exports more to Ecuador than all other countries combined, and purchases most of its output—cocoa and Panama hats—not from Panama, but Ecuador.

Manufacturers' Exhibit to Add Demonstrations

Beginning today at 2 p.m., a series of building trades talks, displays and demonstrations will be given each Monday in the Manufacturers' Exhibit of Southern California, Southwest Building, 130 South Broadway. Today is Ward gas heater day, the event to be in charge of Mrs. M. Verhees, manager of sales promotion for the Ward company.

Mr. Sproat, president of the Ward Heater companies, addressing an Athletic Club luncheon recently, commented upon the rapidity with which Los Angeles and Southern California are coming to the front as manufacturing and distributing centers.

YOUTH GOES ON STAGE

Don Cummings, 17 years of age, has accepted a vaudeville stage contract for a fancy roping act and is appearing at a local theater. He graduated in June from Belmont High School.

BAIL BONDSMEN PLAN DEFIANCE

Challenge to Quiz Disclosed by Their Attorneys

Refusals to Testify Expected at Grand Jury Session

Murray Talks of Revelations That Will Shock City

A silent challenge to the investigation of Los Angeles bail bond concerns being pressed by Dep. Dist.-Atty. Murray, is anticipated today when more than ten prominent bail bondsmen are summoned before the grand jury for questioning. Virtually all of the men will refuse to testify, standing on their constitutional rights, according to authentic information given out by their attorneys last night.

DEP. DIST. ATTY. MURRAY

Coming at the most critical point in the wholesale investigation of "fixers" and asserted bail bond manipulators, the reported plan is viewed with concern by officers connected with the investigation. Forrest Murray, who is heading the investigation, when informed of the plan declared that he views it as a direct challenge to the District Attorney's office to "produce the evidence."

"Of course, we cannot compel them to testify," Murray said. "But whether they do or not is immaterial, for I have more evidence than they imagine. Before this investigation is closed I expect to make revelations which will shock the city."

MASS OF EVIDENCE

The investigation which started less than a fortnight ago when Municipal Judge Turney threw down the gauntlet and announced he was tired of the activities of "fixers" and bail bond "cappers" thronging the corridors of the Hall of Justice, has grown in proportions until the District Attorney is almost swamped with evidence.

Judge Turney, personally, has gathered the evidence in several of the most important cases already resulting in the arrest of several men. These cases chiefly concern "fixers" who are asserted to have accepted fees ranging from $200 to $1000 with promises to obtain paroles or prevent sentence.

One of the most important arrests arising out of this phase of the investigation was that of Charles Malaby, bail bondsman, who is asserted to have accepted $825 from Henry Abbott, a convicted bootlegger, to "fix" his case.

Other charges are expected to be made against Malaby when detectives finish their investigation of his activities, Dep. Dist.-Atty. Murray said. Two indictments will be asked against Malaby today, according to Murray, one on the Abbott case and another on a new charge which has not been made public.

At least two other indictments will be asked from the grand jury today, it is announced. It is indicated that these cases involve a Long Beach "fixer" and a Los Angeles bail bondsman.

WOMAN READY TO TALK

Meanwhile Isobel Blodgett and Mrs. J. K. Fronk, wife of the J. K. Fronk, imprisoned Hollywood checkkiter, former bail-bond agents, for whom the District Attorney's office announced a search, communicated with Dep. Dist.-Atty. Murray. They said they are living at 1842 West Seventy-seventh street.

Miss Blodgett told Murray in a letter mailed to him that she is willing and eager to go before the grand jury and disclose all she may know of bail-bonding maneuvers which may assist in the investigation.

Preliminary to her appearance before the grand jury, which she anticipated, Miss Blodgett denied that she ever had conspired with any attorneys to "fix" cases for them or ever had indulged in shady bail-bond practice, while she and Mrs. Fronk had offices together.

In connection with her denial Miss Blodgett said that she and Mrs. Fronk were forced to close their bail-bond offices because of shortened finances and that they now are engaged in other employment. Miss Blodgett is regarded by Murray as an important witness in the bail-bond inquiry.

WIDENING SUPPORTED

The South Huntington Drive Improvement Association has sent a communication to the City Council approving of the proposal to widen North Huntington Drive from the Mission Road crossing to Harriman avenue.

ASK SAXON ORDINANCE

The City Council has ordered the final ordinance for the Saxon Drive from Cunard street to Delevan Drive presented.

The Lancer

by Harry Carr

HAND kissing in Hollywood presents a new problem in social etiquette.

I never know how to act when it is going on.

MUST BE NICE

The lady going through the ordeal always looks as though someone were tickling her feet; so I imagine it is more or less agreeable.

But what should her escort do while the operation is in progress? I never know which way to look; or what to do.

THE NOSE DIVE

If you only knew when it was going to happen, the problem would be easier.

But the nose dive seems to come at the most unexpected and alarming moment.

THE FLAPPER TEACHER

The little flapper teacher told me about the rising generation as she sees them in her summer school classes.

The most surprising thing was that they weren't as much interested in Lindbergh as in the Chinese revolution; and they are children of 10 to 12 years.

THEIR HEROES

The heroes of their devotion are surprising. The greatest of their near-deities is Thomas A. Edison. Then Lincoln. Perhaps after them Marconi.

NOT FOR GEORGE

They are not at all interested in George Washington. But they are strong for Alexander the Great and Socrates.

The most interesting event in history seems to be the Trojan War.

NORWEGIANS SMART

They are all of American parentage but naturally of mixed descent.

The smartest in her particular classes are those of Norwegian descent; the dumbest are of blood that goes back to the shores of the Mediterranean.

NO INSPIRATION HERE

An odd fact that came out in conversation with her.

That those who are brightest in mathematics are not at all interested in the subject. They can do it; but they don't like to.

Lindbergh Said to Regret Fame Given by Flight

Col. Charles A. Lindbergh, first trans-Atlantic flyer, is so modest that it is doubtful if he would have undertaken his history-making flight had he known it would result in so much public acclaim, according to Maj. Clarence M. Young, director of aeronautics for the Department of Commerce.

"Lindbergh, whom I have known well for years, told me in St. Louis shortly before I came out here that he doubted if he would have attempted the feat if he realized success would bring him so much attention," Maj. Young said. "He is even much more modest than he seems."

Maj. Young, on a previous visit to California in connection with his official duties, inspected and licensed Lindbergh's plane, the Spirit of San Diego, at San Diego, and was on the flying field when Lindbergh hopped off. He now is making a tour of inspection of municipal airports and airplane mail lines being lighted with beacons under government supervision.

AUNT HET

BY ROBERT QUILLEN

"This new-fangled way o' singin' may be all right in some places, but it sounds too much like yellin' to be fit for a church."

(Copyright, 1927, Publishers Syndicate)

MAN NEAR CENTURY OF LIFE HUNTS 83 YEARS FOR MOTHER

Death's mantle is drawing around old John Burns, closing a century of travail and a forlorn search for his mother, from whose side he was torn and sold into slavery. That was in Africa and John was only 13 years of age. He is 96 now, but the venerable negro's faith in ultimate success of his quest never falters.

Through the courtesy of the Panama Mail Steamship Company, John arrived from Panama on the motor liner City of San Francisco yesterday. California was where he first landed as a slave boy eighty-three years ago, and it is here he wants to die.

Through sobs he told his story. From San Francisco he was taken from the slave ship and driven 2000 miles afoot to New Orleans, a trip fraught with thirst, hunger and beatings. Hearing his mother had been taken in slavery to Barbadoes Island, John escaped on an old fruit ship and combed the West Indies for years.

Then a sailor from an American gunboat told him negroes were free. That was at Vera Cruz in 1865. Since then John's quest has taken him throughout America, Canada, Cuba, France, Italy and to his old home in Northern Africa.

Six years ago he opened a little store with his life's savings at Colon, Panama, and was fleeced out of that. Age began to tell and John began to let life pass by. Only two yearnings remained unquenched—one for California and the other to be reunited with his mother. The first was realized yesterday, and the second, for John is very frail, seems just around the corner.

GARY PICKED FOR JOB HERE

Department of Commerce Head in Bay City to Run Local Development Association Office

Announcement was made yesterday by the California Development Association in San Francisco that it has selected Leonard B. Gary of the United State Department of Commerce as district manager of the Los Angeles office of the association.

The change is effective the 15th inst. For the purpose of keeping pace with California's growth the Development Association has divided the State into five geographical regions with a regional advisory council and a district manager in each to act as secretary.

Gary came to San Francisco three years ago to reorganize the central Pacific office of the Bureau of Foreign and Domestic Commerce and in that time has built it up from a "three-man shop" into one of the largest Department of Commerce offices in the country.

Gary is a Virginian and a graduate of Lakeforest College. He was in the operating department of the Southern Railway for a few years and from 1911 to 1917 was a writer on commercial and financial subjects for Philadelphia newspapers. He was assistant secretary of the Philadelphia Board of Trade and in 1920 was made United States Trade Commissioner to London specializing in shipping, textiles, foodstuffs and chemicals. In 1921 he was named manager of the New England district of the Department of Commerce and a year later opened its Philadelphia office.

Wesley O. Ash, Gary's assistant, has been named acting manager in his place.

MAIL SPREADS FAME OF CITY

New Sears, Roebuck Store Opening Broadcast

Information Carried in Tons of Printed Matter

Total of 55,000,000 Persons Hear of Southland

Revealing a medium through which Los Angeles is being advertised to approximately 55,000,000 people in the United States and foreign countries, C. R. Cook, general manager for Sears, Roebuck & Co., here, announced yesterday that the company's new local establishment is listed in a prominent position in 100,000,000 pieces of printed matter.

The printed matter, sent out by the concern's various mail-order plants, includes two issues of a general catalogue and a special spring catalogue, each with a circulation of 11,000,000. Other literature distributed at regular intervals by the company brings the total up to the 100,000,000 mark.

"We estimate that 55,000,000 people already have learned of the opening of our new Los Angeles establishments through this literature," said Mr. Cook. "Our mailing lists include 11,000,000 families and it has been proved that an average of five persons read every catalogue sent out. The general catalogues are sent out twice a year."

Approximately 150,000,000 catalogues and pieces of other printed matter, each containing a reference to the new Los Angeles plant, were mailed in 1926, according to the executive. Pictures of the local establishments and announcements of the opening are included in the 1927 output of 100,000,000 pieces of literature. In 1928 a similar quantity will be distributed.

Mr. Cook added that this advertising is of great value to this city and to Southern California in that it shows this section to be the hub of distribution for the Southwest. From the Sears, Roebuck plant here California, Arizona, New Mexico, Nevada, Hawaii and the Orient are being served.

Suspect Held in Fatal Attack on Brother-in-Law

John Chaves, 24 years of age, 318-B Mission street, is in the City Jail charged with the murder of his brother-in-law, Jose M. Garcia, 35, 318-B Mission street, whom police declared Chaves killed with a knife yesterday while intoxicated.

Captain of Detectives Cross reported that Chaves went to the home of his brother-in-law after drinking liquor and attacked Garcia with a knife. He cut Garcia's jugular vein and the victim died almost instantly. His body was removed to the County Morgue.

An hour after the slaying took place police found Chaves at the corner of First and Mission streets.

SMOKERS' FRIEND DEPARTS

John Takes Pipes on Trip to Hawaii

Oriental Specimen Displayed

John Hirsch shows water pipe to Miss Sabina Page, fellow-passenger on liner Calawaii.

A MAN whose name is a household word to thousands of men, but one who would not be recognized on the street by one out of each thousand, sailed for Hawaii yesterday on the liner Calawaii.

He is John Hirsch, whose "John's Pipe Shop" is as well known in Shanghai and Singapore as it is in its own home town, Los Angeles.

For decades "the shop that John keeps and the shop that keeps John" has been the mecca of pipe smokers from all parts of the world. Now John is going out to see some of those parts of the world where his fame has gone before.

Hunt Lectures to Start Today

Beginning today a series of six related lectures on the general topic, "Pressing Problems of the Pacific," will be given at the Pacific Palisades summer school and assembly at Santa Monica, by Dr. Rockwell D. Hunt, dean of the graduate school of the University of Southern California, who has just returned from an eight-months' world tour.

The general sessions of the Pacific Palisades summer school and assembly will close the 14th inst.

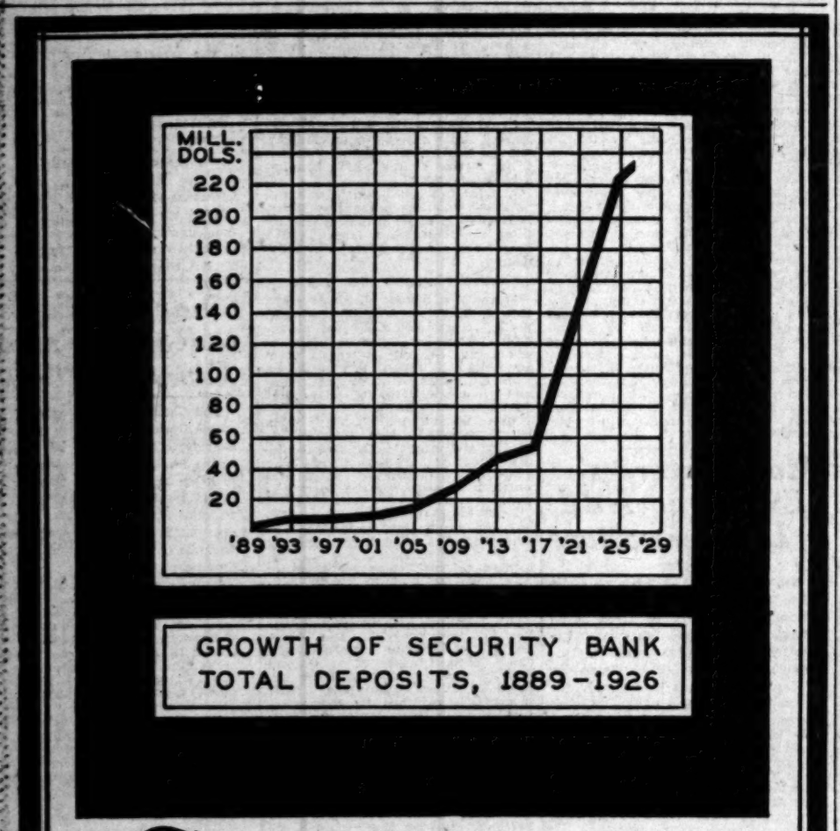

GROWTH OF SECURITY BANK
TOTAL DEPOSITS, 1889–1926

STEADY AND CONSISTENT GROWTH

SECURITY TRUST & SAVINGS BANK

RESOURCES OVER $250,000,000

FILM GIRL OF SWEDEN EXPECTED

Friend of Greta Garbo to Arrive in New York from Abroad Today

Another Swedish film actress is to join the Hollywood film colony next week. She is Mona Martensen who arrives in New York today on the Steamer Gristholm from her home in Stockholm. She will depart immediately for Los Angeles to start work under a contract with the Metro-Goldwyn-Mayer Studio.

Miss Martensen, a schoolgirl friend of Greta Garbo, who also is under contract at the Culver City studio, was signed a year ago by Louis B. Mayer, while the latter was on a tour of Europe. Miss Martensen was under contract at the time to the Swedish film company, Svenska Filmindustrei.

As soon as her contract with that company expired she started for America. She co-starred with Miss Garbo in one of her last pictures in Sweden.

SOUTH GATE ARSON CASE NEAR CLOSE

Former Chief of Voluntary Fire Department Accused of Igniting Residences

The case of Peter De Yager, former chief of a voluntary fire department at South Gate, who is charged with two counts of arson, is expected to draw toward a close today in Judge Bowron's court with the State resting its side.

De Yager is accused of having set fire to two South Gate residences in an effort to stimulate interest in the creation of a regular fire-fighting organization in the suburban city. Two of Yager's former assistants who were named as codefendants in the case, have pleaded guilty and are now awaiting hearing on their applications for probation.

De Yager, however, elected to have a jury trial and denied that he had been responsible for either of the fires he is charged with starting.

Dep. Dist.-Attys. Hill and Kemp are prosecuting.

FOUR LOSE VALUABLES TO BANDITS

Three Men and a Woman Held Up, Robbed When Crooks Confront Them

Three men and a woman were held up by bandits who operated in the early morning hours yesterday.

Harry Lederman, 5313 South Gramercy Place, and F. Furstman, 2513 South Bronson avenue, proprietors of a shoe store at 659 South Main street, were the heaviest losers to bandits. Lederman and Furstman, the former carrying the day's receipts from the shoe store, had alighted from a street car at Fifty-fourth and Ruthelen streets, when two gunmen stepped from behind a tree and took from their victims approximately $175, University police report.

Mrs. Ina Lennox of 937 North Heliotrope Drive was held up by a man who leaped from an automobile at Heliotrope Drive and Sunset Boulevard. The man escaped with Mrs. Lennox's purse containing a small sum of money.

Robert Williams, colored, a Pomona truck driver, was held up by seven men in an automobile, who forced the truck into the curb and robbed Williams of $150, on Whittier Boulevard, near the Evergreen Cemetery.

Stunt Man of Films Returns From Alaska

Gordon Carveth, star stunt performer of the films arrived here yesterday from Alaska, the sole survivor of the quartet of stunt men who dared to navigate the Abercrombie Canyon rapids on the Copper River near Cordova.

GORDON CRAVETH

Those who lost their lives were "Red" Thompson, another stunt man of Hollywood, and two Alaskans, M. Daughters and N. Boughten.

Carveth, who is the champion high and fancy diver of the Chicago Athletic Club, is planning to leave within a week for Chicago to visit his mother, Mrs. M. J. Carveth, for a month after which he will return to Hollywood. He has been affiliated with motion pictures for the past four years. He is a veteran of the Second Division, A.E.F. He served as a sergeant in the Belleau Woods and Chateau Thierry engagements and all other activities of his division.

Youth and Age in Wreck of Marital Bark

"Youth and age cannot mate," wrote Carmelita Hagamann, who professed to know because she had tried it. Her letter was shown to Judge Falk by Henry Hagamann, 67 years of age. He said that after forty-seven years of bachelorhood—his first wife having died when he was 20—he had married his nurse, but that she left him. The letter was her farewell.

"Youth and old age cannot mate. Anyone who says they can is a fool," wrote Mrs. Hagamann. "Please get a divorce. I don't want any alimony. I don't want a cent. I was wrong to marry you but I was so terribly tired and afraid of poverty. I thought I could play the game, but I couldn't."

A decree of divorce was granted.

BATH ROBE MUST MATCH SUIT

New Fad Gaining in Popularity at Beach

A Pair of Matches

SANTA MONICA, Aug. 7. (Exclusive)—The fad of wearing a bathrobe that matches the bathing suit is gaining in popularity at Ocean Park beaches. Renee Whitney and Hilda Peterson are showing two of the latest "match-making" costumes of sea and sand society.

TWO HERE PLAN TOKIO HOP ENTRY

Pacific Air Transport and Bon MacDougall Outline Projects to Take Part

Plans of two entries for the Los Angeles-to-Tokio nonstop flight were being discussed yesterday in aviation circles. Vern C. Gorst, president of Pacific Air Transport, arrived in town to announce the arrangements he is making for entering a plane to be flown by Ernest L. Smith and Emory P. Bronte, Hawaiian flight aviators, and Bon MacDougall declared his intention of building a plane to be called the Spirit of Los Angeles by popular subscription, and flying it to Tokio with J. W. Randall as navigator.

Gorst said his entry will be of special design. He conferred with Sid Grauman, donor of the $30,000 prize hung up for the flight. MacDougall is conducting his campaign with the aid of Fred H. Solomon, and says his plane will be dedicated to Southern California dancers. Each donor to the fund will, if the flight is successful, receive from Tokio a postcard carried by the plane on its journey. MacDougall also wants to fly the plane around the world in twelve days.

Film Actor to Sign Complaint Accusing Wife

Still expressing the fear this his wife might kill him if she were given her freedom, Logoe Presniakoff, Russian motion-picture actor, told Detective Lieutenants Carnen and Haek of Hollywood division that he would sign a complaint charging assault with a deadly weapon against his wife, Irene Presniakoff, known as Irene Preston on the screen.

Mrs. Prenniakoff was arrested Friday afternoon after she had shot her husband in the right arm following a domestic quarrel. The couple had been separated, she living at 6023 Barton Way and he at 1800 North Serrano street. In addition, Presniakoff asked the juvenile authorities to grant him custody of 6-year-old Valeria Presniakoff.

Orange County Deputy Booked to Plead Today

Ed McClellan, suspended chief criminal deputy sheriff of Orange county, is scheduled to appear before Federal Judge McCormick today to enter a plea on charges of conspiracy to violate the national prohibition act. McClellan was to have appeared last week, but his attorney stated that the former Orange county official was confined to a hospital with sickness.

H. S. Warner, Jack Arnold, Maurice Finneback and L. J. Heffner, who were indicted with McClellan, have entered pleas of not guilty in the case. Following McClellan's plea date for trial will be set by Judge McCormick.

Trio Up Today in Slaying Case

Frank Miller, Ray Oddell and William Montfort, 18-year-old youths charged with slaying A. E. Mathies, Arcadia police officer, July 18, last, are scheduled to enter their pleas today before Superior Judge Stephens.

Montfort and Oddell are expected to plead guilty, according to the officers, inasmuch as they already have signed purported confessions. Miller, however, is expected to fight the charges.

Large Roster in Film Contest

There are many entrants in the contest for 101 roles in "The Private Life of Helen of Troy," soon to be filmed at First National, it was said yesterday. The girl who comes nearest to classical Greek perfection in face and figure will win the role of Venus, and to the other 100 will go less-important parts.

Only girls registered at the Central Casting Bureau are eligible, the idea being to give the extras a chance. The final judging will take place the 17th inst. in Burbank with Carey Wilson, Alexander Korda, Finn Frolich, Max Ree and Dan Kelly as judges.

Evening School Has Law Class

Polytechnic Evening Law School, a division of Polytechnic Evening High School, is offering young men and women interested in the legal profession complete training along this line. All instructors are practicing attorneys and judges of Los Angeles. Sessions are held evenings from 7 to 9 o'clock. New students are now being enrolled for the fall term in Room 255, Polytechnic Evening High School Building, 400 West Washington street. C. L. Welch is head of the department.

VENICE PAVING URGED

The Mar Vista Chamber of Commerce presented a largely signed property owners' petition asking the City Council to order the paving of Venice Boulevard from Overland avenue to Walgrove street with seven-inch pavement.

MEN MEN TUESDAY IS THE DAY!

SHIRTS

27,600 BRAND NEW

A record-breaking Birthday event. Wait for it. Watch for it. See Monday's papers!

The MAY Co.
BROADWAY AT 8TH.

Final Clearance
$8.90
Last Week of Sale
Drastic Reductions in
Exclusive Benchmade Footwear
Only a few days remain of this most sensational Sale event. The season's smartest models priced AMAZINGLY LOW for complete Clearance. Every size generously represented.
Values to $21.50
French Slipper Shoppe
Chas. D. Cline
647 South Flower Street
between 7th and the Elite TUcker 7073

WESTERN PACIFIC BUILDING
1031 South Broadway

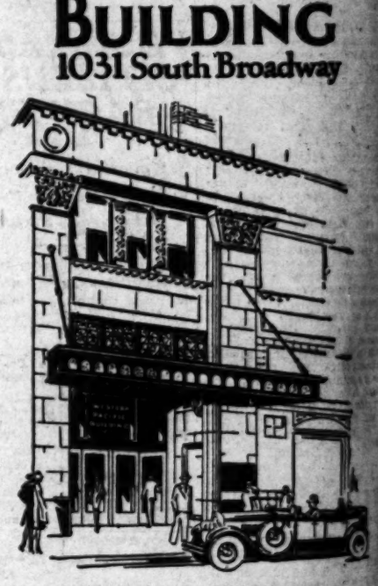

Save 20 to 40 Minutes Each Day
to and from your home, in this new, strategically located office building
You can save ten to twenty minutes per trip in reaching the south, the east and the west side business and residence districts from the Western Pacific Building. For parking and street car facilities are nearer at hand and delays in congested traffic are avoided.
Figure the value of your time—and that of your employees—and you will know the cost thus saved each month. Consider the conveniences, too, for your clients. Or think of the extra hours you can devote each week to your home and family.
The Western Pacific Building fills a long-felt commercial need of business firms. It is adjacent to, but just outside the zone of heavy traffic, congestion and noise. All main arteries of automobile travel are within quick, easy access.
Twelve of the twenty yellow car lines and the Hollywood and West Coast beach cars pass within a block. Convenient to financial, wholesale, industrial and residential centers. Several parking stations, with low rates, are within a radius of one block.
FREE Planning Service to Help You Reduce Expenses
If you wish to improve present working conditions without increase of rent, telephone or call Mr. H. B. Ziegler, 1031 South Broadway, Room 317. Telephone WEstmore 5988 or WEstmore 0251. Early reservations are urged while choicest space is available.
FREE Booklet now being printed. Contains several floor plans showing scientific arrangement for suites for large corporations and organizations desiring special layouts. Call or write today for copy.

NEW UNIT
ready for occupancy January 1st. Special inducements during construction
WESTERN PACIFIC BUILDING
1031 South Broadway
Owned and operated by Los Angeles Investment Company

Splendid USED CAR BARGAINS always to be found in TIMES WANT ADS

CHRIST'S TEACHING GENIUS EXEMPLIFIED IN QUERIES

Dr. Culbertson in Radio Sermon Says Master Knew How to Set World Thinking

Christ was a great teacher because He knew how to ask questions that set the world to thinking, according to Dr. E. C. Culbertson, pastor of the Plymouth Congregational Church, who addressed the KHJ audience yesterday from The Times broadcast station. Dr. Culbertson spoke in part as follows:

"Why is Jesus called 'the Great Teacher?' Not because of the information He imparted. He gave little information about 'this world' or 'next.' He emphasized a few great truths as the Fatherhood of God and the brotherhood of man, and answered questions. From the feet of the rabbis in the temple courts, He was always asking questions, designed to make men think for themselves, parables which set His problems, aphorisms fairly bristling with challenges for men to ponder for meaning and apply it to life. True education does not consist in memorizing information, but in learning to do independent thinking.

"The Chinese nation went to sleep centuries the beautiful teachings of Confucius, but the questions of Confucius have awakened the minds of every nation which has heard them. As Carlyle says, 'Truth that has been merely learned is like an artificial limb, a false tooth, a wax nose—a shame to us only because it has not got us.' But thinking of our own is like a natural limb; it really belongs to us.' In religion, some day we will come a great awakening, when the world fully realizes this spirit of Jesus, and discovers that Christianity lies not in repeating creeds, but in asking questions, in examining ourselves and launching out into new adventures in the realm of new righteousness.

"Christ's ministry was a ministry of questioning, of bidding men face the issues of life, ask that they search out that they may find, knock at all the doors of mystery that truth may be opened to them. So often we apply these words to prayer, when it is more the Master was bidding us be honest, and in questioning to discover guilt. How little He argued! How little He attempted to prove! Search the short records of our gospels, and it is shown Jesus asking 125 different questions, and presenting many more potential questions, bidding us think things out for themselves. Take away whole chapters of answers, and in with a word, substituting for it the inner principles on which conduct and law must be based, and asking us think out how to apply the principles. The law had said 'Do not kill,' but Jesus said 'Do not let angry men search their souls. It had said, 'Do not commit adultery,' but Jesus said, 'Do not even look lustful thoughts,' and men realized how the most perfect obedience to a code of laws would not satisfy Him. In fact He declared 'Except your righteousness exceed the righteousness of Scribes and Pharisees ye shall in no wise enter into the kingdom of heaven.' Conventional righteousness is insufficient, for He came to launch out toward new and unending obligations and opportunities of a growing, developing, increasingly fuller and loftier ideals of the essentials of immortal possession, and He thrills us with the command, 'Be ye therefore perfect, as your heavenly Father is perfect.'"

DANGERS OF IDOL WORSHIP STRESSED

"Idol Worshipers in Los Angeles" is the subject of a sermon preached yesterday by Dr. Bruce Brown at the South Park Christian Church. Dr. Brown said in part:

"There never was an hour when idol worship was so prevalent as now and never did it take so many votaries as it has today in 'high society.' It is a good thing to be plain and blunt when dealing with dangerous conditions. The American flag and the Bible, health, home, friends and the hope of heaven are all sacrificed at the altars of Venus and Bacchus. Many a mother today in Los Angeles is throwing her children under the wheels of the Juggernaut of fashion and pleasure or into the Ganges of greed. We are solemnly warned, 'Covetousness is idolatry.' A miser is usually pictured with great hordes of gold. Anyone who is greedy, grasping and parsimonious is a miser. Whoever sacrifices God for gold, Christ for currency and character for coin is an idolator."

PASTOR PLEADS FOR NOBLER WOMANHOOD

Dr. Albert J. McCartney, pastor of the First Presbyterian Church at Santa Monica, preached yesterday on "The Aristocracy of Decency." He said in part:

"On every hand today we hear a chorus of lament over the loss of moral tone and spiritual vigor in the rank and file of womanhood. It seems to be a universal regret that the great central ideal of the human race, a pure womanhood, is ceasing to inspire the heart of mankind as once it did. To restore womanhood to her throne and crown her afresh with honor and reverence is the big business of our generation. The crux of the situation is man's attitude toward woman. Life cannot be better and grander until women are better and grander. Therefore all our social program hinges upon a changed attitude toward woman. She holds the key to the aristocracy of decency, for where women are honored the divinities are complacent; where they are despised it is useless to pray to the gods. The great need of the world today is a Christian womanhood—loyal above all things else to her Master, Christ Jesus. Not until there is born in her anew the love of a Mary and a Martha, a Magdalene, a Dorcas and a Grandmother Lois will womanhood rise up in this generation, strong and pure, and our country be saved at the foot of the cross."

WINDOW WAX LADIES ALMOST HUMAN

New Mannequins Most Comely, Friendly and Convincing

Have you noticed, Mrs. Window Shopper, what a change has come over the wax ladies in department-store windows of late? How much more individuality and everything like that? One department store has lately purchased a dozen or more that look so human a slightly near-sighted man might invite the whole bevy out to dinner.

There is none of that air of aloofness and prim hauteur that the old girls used to have. The old-fashioned mannequin gazed upon the world with a bored air and such unbending reserve that even the window dresser approached her with a sense of guilt and awe. Not so her successor. These new mannequins seem to realize that times have changed and that one may smile even at a perfect stranger without being considered unladylike or too forward.

No longer do they stand in uncomfortable attitudes, like so many glorified scarecrows. Where the old-style mannequin was limited to two or three cramped positions, none of which looked convincing, the newcomer can adapt herself to any pose the window dresser may fancy. If it is a pair of silk hose the merchant has for sale, she may be shown in a pose best adapted to such display. Likewise with a coat, dress or hat. None of that stuck-upishness about her that made her predecessor so intolerable.

Inquiry revealed that the naturalness is due to living models whose form and features are faithfully reproduced by the death-mask process. Only the most beautiful young women are chosen for the honor, and these must be of varied types, ranging from the flapper to plump matron, whose waist measurement is nobody's business.

What is to become of the wax ladies with the stony stare is problematical.

Who cares, anyhow?

REFEREES REAPPOINTED

Reappointment of Earl Moss and James Irwin as referees in bankruptcy was announced Saturday by R. S. Zimmerman, clerk of the United States District Court. The reappointments were made by Federal Judge James with the concurrence of Federal Judges McCormick and Henning.

Here is the book the world has been waiting for—the glorious tale of a great hero, written by the hand and from the heart of Lindbergh himself.

by Col. Charles A. LINDBERGH

With an Introduction by AMBASSADOR MYRON T. HERRICK

Lavishly illustrated, $2.50 at all booksellers

G. P. PUTNAM'S SONS, 2 West 45th Street, New York

Splendid USED CAR BARGAINS always to be found in TIMES WANT ADS—

At RALPHS

Special Prices from August 8th to 12th (inclusive)

BUTTER

RALPHS FANCY CREAMERY Per Pound Carton 46c
Limit 2 Lbs. to a Customer
Ralphs Best Butter is Guaranteed to be a Strictly High Grade Butter.

OLEOMARGARINE

Why Pay 25c Per Pound for Oleomargarine?
RALPHS NUT MARGARINE One Pound Carton 15c
Limit 2 lbs. to a Customer
Ralphs Nut Margarine is guaranteed by the manufacturer to be as good as or better than any other Nut Margarine on the market.

MAZOLA OIL

Pint Can ..... 22c (Limit 2 Cans to a Customer)
Quart Can ..... 41c (Limit 2 Cans to a Customer)
Half Gallon Can ..... 81c (Limit 1 Can to a Customer)

POTATOES

EXTRA FANCY WASHED BURBANK POTATOES. If Carried Away, 10-lbs. for 26c
If Delivered, 10 lbs. for 30c

CANNED TOMATOES

DEL MONTE SOLID PACK TOMATOES, No. 2½ (1-lb. 12-oz.) Can 12½c
Limit six cans to a Customer. Regular "Sells for Less" Price 17c per can
BANQUET TOMATOES (WITH PUREE) No. 2½ (1-lb. 12-oz.) Can. Three Cans for 25c
Limit six cans to a customer. Regular "Sells for Less" price 12c per can

CANNED CORN

DEL MONTE CORN. No. 1 (11-oz.) Can 10c
No. 2 (1-lb. 4-oz.) Can 14c
GENEVA BRAND GOLDEN BANTAM SWEET CORN, No. 1 (11-oz.) Can 11c
No. 2 (1-lb. 4-oz.) Can 16c
GENEVA BRAND FANCY COUNTRY GENTLEMAN CORN. No. 2 (1-lb. 4-oz.) Can 14c

DEL MONTE PEAS

DEL MONTE VERY SMALL SUGAR PEAS. No. 1 (1-lb.) Can 13c
Regular "Sells for Less" price 16c per can
DEL MONTE VERY SMALL SUGAR PEAS, No. 2 (1-lb. 4-oz.) Can 16c
Regular "Sells for Less" price, 20c per can
DEL MONTE SMALL SUGAR PEAS, No. 1 (1-lb.) Can 10c
Regular "Sells for Less" price 12c per can

BACON

CUDAHY'S PURITAN BACON, 6 to 8 lb. average, per lb. 37½c
CUDAHY'S PURITAN CARTON BACON, ½-lb. Carton 23c
1-Lb. Carton 45c

LOG CABIN SYRUP

Small (12 fluid oz.) Can ..... 20c (Limit 2 cans to a Customer)
Medium (1 pint 10 fluid oz.) Can ..... 40c (Limit 1 can to a Customer)
Large (1 qt. 1 pt. 10 fluid oz.) Can.. 80c (Limit 1 can to a Customer)

LIBBY'S GREEN OLIVES

LIBBY'S QUEEN OLIVES No. 8 (6-oz.) Glass 15c
LIBBY'S STUFFED OLIVES No. 4 (3-oz.) Glass 11c
LIBBY'S STUFFED OLIVES, No. 10 (8-oz.) Glass.. 27½c

ALBER'S RIPE OLIVES

Guaranteed by the packer to be as good as or better than any ripe olives on the market

ALBER'S MEDIUM OLIVES. Pint (9-oz) Can 16c
Quart (1-lb. 2-oz.) Can 27½c
ALBER'S LARGE OLIVES. Pint (9-oz.) Can ... 18c
Quart (1-lb. 2-oz.) Can..... 34c
ALBER'S EXTRA LARGE OLIVES. Pint (9-oz.) Can 23c
Quart (1-lb. 2-oz.) Can 41c

HORLICK'S MALTED MILK

Small (7-oz.) 50c Size Bottle... 32c (Limit 2 bottles to a Customer)
Large (16-oz.) $1 size, Bottle .. 66c (Limit 1 bottle to a Customer)
Hospital (5-lb.) $3.50 Size Bottle $2.57 (Limit 1 bottle to a Customer)

GRAPE JUICE

RED WING GRAPE JUICE Pint Bottle 17½c
Quart Bottle 32c
WELCH'S GRAPE JUICE Pint Bottle 25c
Quart Bottle 48c

Continuation of

ESTABLISHED 53 YEARS Ralphs GROCERY CO. INC. SELLS FOR LESS

Mid-Summer Sale

The following goods on sale from August 8th to 12th Inclusive:

SOAP

BEN HUR or WHITE KING SOAP 14 Bars for 50c
Limit 14 Bars of any one kind or 14 Bars Assorted to a Customer

AMMONIA RALPHS AMMONIA Quart Bottle 22c
CHILI CON CARNE GEBHARDT'S CHILI CON CARNE, 11-oz. Can 14c
CODFISH CAKES UNDERWOOD'S CODFISH CAKES 10-oz. Can 12½c
CORNED BEEF LIBBY'S CORNED BEEF 12-oz. Can 23c
DEVILED HAM UNDERWOOD'S DEVILED HAM, 1¼-oz. Can 7½c
DEVILED MEAT LIBBY'S DEVILED MEAT 3¼-oz. Can. Six cans for ... 25c
LOBSTERS RED JACKET LOBSTERS 3-oz. Can 25c
MUSTARD LIBBY'S PREPARED MUSTARD, 9-oz. Jar 11c
PEPPER—BLACK RALPHS BEST BLACK PEPPER, 2-oz. Can 7½c
4-Oz. Can 14c
SALT MORTON'S FREE RUNNING or IODIZED, 2-lb. Package 10c
SARDINES KING OSCAR SARDINES (IN PURE OLIVE OIL) average 20 to 24 fish. 3½-oz. Can.. 15c
SAUSAGES LIBBY'S VIENNA SAUSAGE, 4½-oz. Can 12c
SOAP CREME OIL SOAP Per Bar 5c
FAIRY SOAP Six Bars for 25c
LIFE BUOY SOAP Per Bar 6c
LUX TOILET SOAP Three Bars for 20c
PALM OLIVE SOAP Three Bars for 20c
WORCESTERSHIRE SAUCE L. & P. SAUCE, Small (5-oz.) Bottle 27c
Large (10-oz.) Bottle 50c
WASHING MACHINE SOAP PEET'S WASHING MACHINE SOAP, 2½-lb. Pkg.. 33c

FRESH FRUIT & VEGETABLE DEPARTMENT

FANCY ELBERTA FREE STONE PEACHES. If Carried Away, 4 lbs. for 15c
If Delivered, 4 lbs. for 18c
FANCY RED CRAB APPLES If Carried Away, 5 lbs. for 25c
If Delivered, 5 lbs. for 27c
BARTLETT PEARS If Carried Away, 4 lbs. for 25c
If Delivered, 4 lbs. for 28c
SATSUMA PLUMS If Carried Away, 6 lbs. for 25c
If Delivered, 6 lbs. for 28c
GREEN CORN If Carried Away, Per Dozen 20c
If Delivered, per Dozen 23c
LIMA BEANS If Carried Away, 3 lbs for 10c
If Delivered, 3 lbs. for 13c
NECTARINES If Carried Away, 2 lbs. for 15c
If Delivered, 2 lbs. for 17c

FRESH MEAT DEPARTMENT

FANCY BRISKET CORN BEEF Per Lb. 17½c
LEGS OF YOUNG LAMB 5-lb. average Per Lb. 35c
SHOULDER OF YOUNG LAMB—Whole or Half 5-lb. Average Per Lb. 22½c
ROUND STEAK Per Lb. 27½c
CHUCK POT ROAST OF BEEF Per Lb. 15c
SHOULDER ROAST BEEF Per Lb. 17½c

BAKERY DEPARTMENT

RALPHS DEVIL FOOD LAYER CAKE—3—8-inch Layers iced with finest quality chocolate icing. A good cake. SPECIAL, Each.... 28c
RALPHS BRAN BUNS—Weight 1½ Pounds to Dozen, Special This Week Three Dozen for 25c
RALPHS 24-oz. Loaf RYE BREAD—Made with the famous Gold Medal Hofmuller Rye. With or Without Caraway Seeds. Per Loaf.... 10c
RALPHS PLAIN COOKIES—Vanilla Flavor—Special for This Week Three Dozen for 25c
RALPHS WHOLE WHEAT RAISIN BREAD—With Plenty of Raisins. Per Loaf 10c

CANDY SPECIAL

AFTER DINNER MINTS A pleasant Summer Candy that will melt in your mouth. Made with the famous Hatchkiss Mint and should be kept in the home at all times.
Per Pound 20c
Less than Pound Lots 25c per lb.

Sunset Blvd. at Poinsettia Pl.
400-2 N. Western Ave.
Washington at 7th Ave.
5470-72-74 Angeles Mesa Drive (Corner 57th St.)
Vermont Ave. at 55th Place
Pasadena Ave. at Ave. 26
631-3-5 S. Spring
Pico St. and Normandie Ave.
926-34 W. 7th (rear entrance 925 Potter Park Ave.)
201 W. Broadway, Glendale

DELIVERED BY THE Ralphs GROCERY CO. SELLS FOR LESS

DELIVERY DEPARTMENT
Hollywood District and Beverly Hills Phone HE. 3181
West and South Section of City—BEacon 5700
East and North Portion of City—CApitol 2850
Glendale Phones 1870 and 1871

At RALPHS

Special Prices from August 8th to 12th (inclusive)

WALNUTS

Walnuts are scarce. Are you able to secure your supply? RALPHS have plenty.
FANCY LARGE BUDDED WALNUTS Per Lb. 37½c

VINEGAR

HEINZ CIDER VINEGAR Pint Bottle 14c
HEINZ CIDER VINEGAR, Quart Bottle 24c
RED HUSSAR CIDER VINEGAR Quart Bottle 17c

Misson Brand Flaked Light MEAT TUNA 7-oz. Can 10c
Libby's Sauerkraut Juice No. 2½ (1-lb. 13-oz.) Can 12½c

Household Hardware and Tire Department

KENT and IRCO CORD TIRES Prices Extraordinary

GUARANTEE
10,000 MILE DEFINITE FACTORY GUARANTEE ON IRCO TIRES
This is a bonafide guarantee backed by the Inland Rubber Company of Chicago. There are no "ifs." 10,000 miles of real service.

Irco Tires 10,000 MILE GUARANTEE
30x3 Clincher Irco Cords ..... $5.25 (Ralphs Heavy Duty Tubes $1.39)
30x3½ Cl. Junior Irco Cords ..... $6.48 (Ralphs Heavy Duty Tubes $1.55)
30x3½ Cl. Oversize Irco Cords ..... $6.98 (Ralphs Heavy Duty Tubes $1.55)
30x3½ S.S. Oversize Irco Cords ..... $7.98 (Ralphs Heavy Duty Tubes $1.55)
31x4 S.S. Oversize Irco Cords ..... $9.98 (Ralphs Heavy Duty Tubes $1.75)
32x4 S.S. Oversize Irco Cords ..... $10.48 (Ralphs Heavy Duty Tubes $1.89)
33x4 S.S. Oversize Irco Cords ..... $10.98 (Ralphs Heavy Duty Tubes $1.85)
32x4½ S.S. Oversize Irco Cords.. $14.48 (Ralphs Heavy Duty Tubes $2.25)
33x4½ S.S. Oversize Irco Cords.. $14.75 (Ralphs Heavy Duty Tubes $2.30)
34x4½ S.S. Oversize Irco Cords.. $14.98 (Ralphs Heavy Duty Tubes $2.35)
33x5 S.S. Oversize Irco Cords ..... $19.35 (Ralphs Heavy Duty Tubes $2.75)

Irco Tires 10,000 MILE GUARANTEE
35x5 S.S. Oversize Irco Cords ..... $19.98 (Ralphs Heavy Duty Tubes $2.95)
29x4.40 Balloon Irco Cords ..... $7.75 (Ralphs Heavy Duty Tubes $1.65)
30x4.95 Balloon Irco Cords ..... $10.98 (Ralphs Heavy Duty Tubes $2.00)
30x5.25 Balloon Irco Cords ..... $11.48 (Ralphs Heavy Duty Tubes $2.10)
31x5.25 Balloon Irco Cords ..... $11.75 (Ralphs Heavy Duty Tubes $2.20)
30x5.77 Balloon Irco Cords ..... $13.48 (Ralphs Heavy Duty Tubes $2.35)
33x6.00 Balloon Irco Cords ..... $14.75 (Ralphs Heavy Duty Tubes $2.55)
32x6.20 Balloon Irco Cords ..... $15.48 (Ralphs Heavy Duty Tubes $2.70)

Kent Tires STANDARD FACTORY GUARANTEED FIRSTS ONLY
30x3 Cl. Hi-Mile Kent Cords ..... $5.25 (Ralphs Heavy Duty Tubes $1.39)
30x3½ Cl. Hi-Mile Kent Cords ..... $6.30 (Ralphs Heavy Duty Tubes $1.55)

Kent Tires STANDARD FACTORY GUARANTEED FIRSTS ONLY
30x3½ Cl. Giant Kent Cords ..... $7.25 (Ralphs Heavy Duty Tubes $1.85)
31x4 S.S. Oversize Kent Cords ..... $10.48 (Ralphs Heavy Duty Tubes $1.75)
32x4 S.S. Oversize Kent Cords ..... $10.98 (Ralphs Heavy Duty Tubes $1.89)
33x4 S.S. Oversize Kent Cords ..... $11.55 (Ralphs Heavy Duty Tubes $1.85)
29x4.40 Balloon Kent Cords ..... $8.48 (Ralphs Heavy Duty Tubes $1.85)
30x4.95 Balloon Kent Cords ..... $12.65 (Ralphs Heavy Duty Tubes $2.00)
30x5.25 Balloon Kent Cords ..... $13.10 (Ralphs Heavy Duty Tubes $2.10)
31x5.25 Balloon Kent Cords ..... $13.48 (Ralphs Heavy Duty Tubes $2.10)
30x5.77 Balloon Kent Cords ..... $17.15 (Ralphs Heavy Duty Tubes $2.30)
33x6.00 Balloon Kent Cords ..... $17.98 (Ralphs Heavy Duty Tubes $2.55)
32x6.20 Balloon Kent Cords ..... $18.75 (Ralphs Heavy Duty Tubes $2.70)

SPEED-OL MOTOR OIL

100% EASTERN OIL, PURE PARAFFINE BASE

NOT ONE DROP OF WESTERN OR ASPHALT BASE OIL IN SPEED-OL

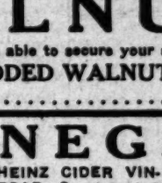

TRY SPEED-OL. IF YOU ARE NOT SATISFIED GET YOUR MONEY BACK

ONLY 17c PER QUART IN 5-GALLON CANS
Medium, Heavy or Chatterless, 5 GAL. CANS $3.40
$3.60 Delivered

RADIO BATTERIES
YALE, BURGESS AND EVEREADY
—Fresh Stock Guaranteed—

'A' BATTERIES, Burgess Yale or Eveready ..... 41c (Regular Retail Price 50c)
'B' BATTERIES, 22½ Volt, Burgess, Yale or Eveready ..... $1.44 (Regular Retail Price $1.75)
'B' BATTERIES, 45 Volt Burgess, Yale or Eveready ..... $2.98 (Regular Retail Price $3.75)
'C' BATTERIES, 4½ Volt, Burgess, Yale or Eveready ..... 45c (Regular Retail Price 60c)
—Subject to Present Stock Lasting—

Magnatron Radio Tubes
Extra Special Prices
201A Radio Tubes Short Prong Base ..... 88c (Regular Retail Price $1.75)
201A Radio Tubes Long Prong Base ..... $1.15 (Regular Retail Price $1.75)
199 Radio Tubes ..... $1.35 (Regular Retail Price $2.25)

THERMO FOOD JUGS
On Sale at 635 S. Spring, 2601 Pasadena Ave., 926 West Seventh Street and 3530 S. Vermont Ave.—ONLY.
EXTRA SPECIAL $2.88

Elite Electric Irons
6-lb. Iron. All parts interchangeable with Hotpoint Irons.
Extra Special $2.77

ORNAMENTAL WASTE PAPER BASKETS
While they Last 49c EACH
Suitable for Any Room in the House

WASH BOARDS
LITTLE MISS 25c
BABY GRAND 32c
BRASS 49c
GLASS 52c
BLUE ENAMEL 59c

WOOD WELDED
BREAD BOARD and BURNS BREAD KNIFE
The saw edge cuts with each motion of the hand, producing a clean cut without tearing the bread.
KNIFE AND BREAD BOARD 98c
While They Last. Buy Early. This combination will not last long at this price.

PUBLISHERS
THE TIMES-MIRROR COMPANY
OFFICERS
HARRY CHANDLER, Pres. and Gen. Mgr.
MARIAN OTIS CHANDLER, Vice-Pres. and Secy.
FRANK X. PFAFFINGER, Treasurer.
DIRECTORS
Harry Chandler, Marian Otis Chandler, Frank X. Pfaffinger, Mabel Otis Booth, Harry Carr.

Los Angeles Times

EVERY MORNING IN THE YEAR
DAILY FOUNDED DEC. 4, 1881—46TH YEAR

RALPH W. TRUEBLOOD, Managing Editor.

Average for every day of July, 1927.....136,737
Sunday only average for July, 1927.....210,254
Average every day gain over July, 1926..... 5,407

OFFICES:
New Times Building, First and Broadway.
Branch Office No. 1, 621 South Spring Street.
Washington Bureau, 605-606 Hibbs Building.
Chicago Office, 360 North Michigan Avenue.
New York Office, 285 Madison Avenue.
San Francisco Office, 742 Market Street.
Seattle Office, 3322 White Henry Stuart Bldg.
In addition to the above offices, The Times is on file and may be found by European travelers at the office of the American Express Company, Paris.

LOS ANGELES (Loce Ahng hayl ais)

MEMBER OF THE ASSOCIATED PRESS
The Associated Press is exclusively entitled to the use for republication of all news credited to it or not otherwise credited in this paper and also all local news published here within.

The Times aims at all times to be accurate in every published statement of fact. Readers who discover any important inaccuracy or statement will confer a favor by calling attention of the Editorial Department to the error.

Bad laws, if they exist, should be repealed as soon as possible; still, while they continue in force, for the sake of example they should be religiously observed.

—*Abraham Lincoln.*

ANOTHER QUERY

When people refuse to listen to the glowing inducements set forth by a real estate agent is it proper to say that the wind is taken out of his sales?

A RARE BIRD

While advertising prizes for persons of exceptional mentality, why not offer a big one to the vacationist who can make head, tail or midrib of a railroad time table?

REVERSE POLE-SETTERS

While so many tired young men are roosting atop flagstaffs, why does our ball club seem so contented sitting at the base of the pennant pole?

OUT OF THE FIGHT

The Sioux Indians in Dakota are giving President Coolidge a war bonnet. But what does the big chief want with a war bonnet when there ain't gonna be no war?

ON THE HIP

Paris designers say that they are going to bring back women's hips. Maybe the ladies need them to hang their legs on to. We knew there was a kick in it somewhere.

NEED NO PROTECTION

Senator Willis recently made a gallant plea for more tariff protection for the American onion. Between tears over the state of the onion couldn't he ask for an open season on garlic?

NONPLUSSED

Then, too, it might not be a bad idea to require a three days' notice of each marriage proposal. For one thing, it would spike the guns of the girl who for years has been preparing to say, "Oh, this is so sudden!"

NEW SCRAP ON PAPER

Queen Marie says she wants to come back to the United States to complete her visit. This calls for an exchange of letters between the combatants who rode on her war train last trip.

NOT A PRECEDENT

If rumors are worth noting and General Motors and United States Steel really want to combine it would be in order even now to suggest that if permission for such a merger is granted the result should not be called Gen. U. S. Grant.

HIDE THE HOSE

Several eastern cities are complaining about the unusually high loss in stolen garden hose. Sooner or later they will learn that the street and not the garden is the proper place for hose to be seen. Real hose belongs on the hose reel.

JUVENILE MINDS

The child king of Rumania indicates a preference for a seat on a kiddie car to one on the throne of his grandfathers. It is also quite possible that he would swap the royal scepter for a stick of peppermint candy. The gauds of monarchy to him are less important than the offerings of the toy shop.

LATEST HORROR

Another crime of the century is recorded. A Chicago man has invented a new musical instrument called the kazoo, which is especially designed to create eerie effects in jazz. This new tool of infamy is only about eight or ten inches in length, but it can make a noise like a weepy night in the zoo. Possibly this is responsible for the name. To add to the further horror of the situation it is mentioned that a stranger can learn to play the kazoo in a few days. Pray heaven he doesn't.

COSTLY AMBITIONS

A correspondent says that there are thousands of young American women taking singing lessons from teachers in Milan and other Italian cities. They all have grand opera aspirations, but not a dozen will ever be heard from. It is suggested that music teaching is the best graft in Italy and that millions of American money are being wasted on impossible voices. There are trained flatterers always at work and the singer is egged on as long as there is a dollar in sight. Milan is a veritable graveyard of ambitions.

BRUNETTE CITIZENS

The colored population of Chicago is now said to exceed 200,000 souls, which makes the Illinois metropolis the greatest community of negroes on the globe. Most of them are workers and have good jobs, but there are also many of them in commercial and professional fields. They have two strong banks, a big newspaper, two life-insurance companies, a huge fraternal order and a lot of prosperous industries—all wholly dominated by the blacks. It might also be mentioned that they have several jazz orchestras. Anyhow, the colored vote of the big city is a great factor and is tenderly nurtured by the politicians.

TEN YEARS OF PROGRESS

July 30 was the tenth anniversary of the death of Gen. Harrison Gray Otis, chief owner and general manager of The Times from 1882 to 1917. On that anniversary The Times published some of the high lights of the career of Gen. Otis and recounted the progress of Los Angeles and The Times, beginning in 1882, when Los Angeles was a town of 12,000 inhabitants and The Times was a four-sheet daily. Quotations from early utterances and writings by Gen. Otis were given which showed the unshakable faith of the man in the city of his choice and the amazing accuracy of his prophecies, virtually all of which have been fulfilled, some of them being far surpassed by actual events.

The transformation of Los Angeles from a small town to a city of half a million in 1917, the growth of The Times as it marched on with its own community, the faith and courage of Gen. Otis and other stalwart and patriotic citizens of Los Angeles, and the amazing accuracy, shown by later fulfillment, of the prophecies made by Gen. Otis constitute a remarkable and interesting record.

No less impressive is the manner in which the city and The Times have "carried on" in the ten years from 1917 to 1927. When the record of this eventful decade is added to that which went before the whole constitutes a page of history which has no equal in civic and journalistic advancement.

Some of the important gains made by Los Angeles were recounted in the anniversary presentation of the life of Gen. Otis with relation to the life of Los Angeles in his day. Here are given some pertinent and illuminating figures showing the progress which has been made by the city in the decade just passed:

	For Year 1917	For Year 1926
Population, City	533,535	1,211,333
Population, County	875,000	2,206,864
Bank Clearings	$1,502,250,332	$8,917,424,296.90
Bldg. Permits, Number	6,699	37,478
Bldg. Permits Value	$16,932,082	$123,006,215
Postal Receipts	$2,640,202.18	$9,089,918.86
Manufactured Products	$200,000,000 (est.)	$1,275,000,000
Number of Factories	2,500 (est.)	5,800
Commerce, Tons	2,312,387	23,067,365
Commerce, Value	$69,553,873	$804,014,311
Agricultural Products, Value (L. A. County)	$47,500,000	$89,817,515
Assessed Valuation, City	$589,845,420	$1,794,414,522
Assessed Val., County	$1,012,731,129	$2,994,866,907
Stock Exchange Annual Transactions	$15,914,125.84	$203,120,333.93
School Enrollment	108,671	295,760
Automobiles in L. A. County	93,654	635,949
Telephones	131,159	310,023

Because The Times is so essentially a part of Los Angeles, bone of its bone and flesh of its flesh, the following figures showing the growth of this newspaper are relevant as showing how the community and its newspaper have grown together, the fortunes of one affecting the fortunes of the other in a vital way:

	1917	1926
Volume of business	$ 1,898,795.47	$9,792,976.62
Pounds of newsprint used	17,938,831	58,813,137
Payroll	$572,679.03	$2,641,582.46
Inches of advertising printed	973,501	1,991,676
Net paid daily circulation	64,948	139,881
Net paid Sunday circulation	109,545	204,714

Since Gen. Otis's death ten years ago, Los Angeles has seen its population doubled and its wealth tripled; it has watched its annual bank clearings, building permits and industrial output each increase sixfold; it has seen the commerce of its harbor multiplied by eleven and its stock transactions multiplied by thirteen.

During the same period The Times has increased its volume of business eight-fold, while its circulation and advertising have doubled, paying in salaries to its employees nearly three million more dollars annually than it paid ten years ago.

During the remarkable ten years of progress from 1917 to 1927 The Times has consistently maintained the conviction of Gen. Otis that Los Angeles is marching on to heights of metropolitan greatness such as no other city in the world ever attained. The Times has expressed and demonstrated its faith in its own community by encouraging all worthy enterprises, by advocating the building up of the facilities which will be needed by a city of millions whose activities shall interlock with other States and other countries across the sea. The Times, as the foregoing figures show, has not hesitated to greatly increase its expenditures in order that it might give to its readers and its community the best that modern journalism with its broadened scope can offer.

Every year for forty-two years The Times has published its annual Midwinter Number, a recognized institution of the Southwest, the annual message of the people of the Southwest to those of other States and other countries. The Midwinter Number has sought each year to give a true and faithful report of the year's activities and progress of this community and there is overwhelming evidence that as it has gone forth to millions of homes it has been the direct means, as testified to by thousands of our present population, of bringing to Southern California a host of new citizens.

As for the future The Times believes that our greatest civic achievements are yet to come, that Los Angeles and the entire Pacific Coast will expand in population, production and trade until, with the further development across the Pacific, this western portion of America will be the center of world activities. The Pacific Era has dawned and is well on its way to that period of dominance which is inevitable. To this achievement and to this community which it seeks to serve, The Times pledges a continuance of its fealty and its best efforts in bringing about success for the community and for all its worthy enterprises and ambitions.

HINDENBURG'S PROPOSED VISIT

An invitation to visit the United States would be gratefully received by President Von Hindenburg of Germany, according to C. Bascom Slemp, who recently visited the old German warrior in Berlin. It would be a dramatic thing—the visit of Hindenburg to the United States and, both from the German and the American standpoints, it ought to be a good thing for the two republics.

First of all, in considering such a visit, Americans must remember that the German republic has never been at war with the United States, and though Von Hindenburg himself was the outstanding figure of the German Empire's war machine in its greatest effort, he would come to the United States as the leader of a mighty democracy built upon the smoking ruins of that enemy regime.

It has been a long time since war was declared between the old empire of the "Potsdam Gang" and the republic of the United States. Just how long? More than ten years in time, several millions of men in lives, many billions of dollars in money, fifty years of progress on a prewar scale, 1000 years in suffering and another 1000 in penitence. That's a long, long way from 1917 to 1927. The executive head of the new Germany represents nothing officially of the old order, though personally he is a mighty reminder of the ambitions of the forgotten Wilhelm who sighs alone at Doorn. He would be welcomed in America, this Von Hindenburg, who was once the linemaker of a mad Kaiser and now the bulwark of peaceful progress insuring the rehabilitation of a great German people.

Von Hindenburg is 80 years old. His term expires in 1932, when, if he lives, he will be 85. The venerable warrior and long-lived German patriot can hardly afford to wait until 1932 if he wishes to visit America, but would do better to come while in good health and in high office. His coming would push still farther back into the flaming past the stark-mad days of the World War in whose wicked history lies buried forever the power of the Hohenzollern maniacs. Such visits have a humanizing effect on current history, for proof of which witness the result of the visit of the boy airman to France.

Let Hindenburg come. We broke his line to smithereens in the fall of 1918, but he has done a greater work as the constructive head of a great sister republic and America would surely do him honor as the symbol and head of a democracy that took root in purple ruins and became a friendly neighbor.

MOVIE INFLUENCES

Some days ago it was mentioned that the voice of the Vatican had denounced the Hollywood influence in the world. It was intimated that the pictures accentuated the material primacy of America in the world, but that Italy and the church purposed to cling to their spiritual advance. They expected to uphold the moral standards. All this was the substance of a stirring editorial in the Italian paper that is supposed to closely represent the Pope. But now it is explained that the article did not in fact speak for the Vatican and that no denunciation of the movies is in mind. The Romans may not think highly of all our pictures, but they are not yet prepared to snub them entirely. The activities of Hollywood may be subject to reproof, but they are not bitter or resentful.

DOMESTIC ADVENTURE

Young matron explained to the judge that she was married before she was old enough not to know better than marry. Nevertheless, she may be looking for a second husband by this time. They often do.

RIGHTS WAIVED

A big fat lion is said to be worth $2000, but not to us.

A Neighborly Service

By MORRIS

[Protected by George Matthew Adams]

GREAT TOURIST INFLUX

It is easy for the average observer to believe the report that there are 25 per cent more tourists visiting Southern California this summer than in that of 1926. One of the things that confirm this statement is the larger number of auto license plates bearing the names of outside States to be noticed at every turn. Exotic motor cars roll into town by the hundred every day, many laden with desert dust, their drivers gazing wide-eyed at sights not to be seen in their home territory. Most of these visitors are getting their first view of orange trees and palms growing outdoors. Going down to the beach, many of them view the ocean for the first time in their Midwest lives.

Many licenses denote that the owners of the cars bearing them are from Illinois, Iowa, Michigan, Indiana or Wisconsin, but not a few are from New York and New Jersey. Scores are from Texas. Of late a few have come from Maine and even from New Brunswick. Occasionally there is seen one from Florida, whose driver may have come to see if it is really true that there are any scenic or other wonders to be found outside the Peninsular State, and to ascertain definitely whether California lives up to the brag. Then, too, there is the great throng coming in daily on crowded trains.

Those who have resided for many years in Southern California hardly can appreciate the sensations with which these latecomers greet this sunny land and its great urban center of Los Angeles, for to us the development has been noted in various stages, while it strikes their unwonted eyes as something already wrought, new, strange and wonderful.

All these visitors may be assured of a hearty welcome. It is hoped that many of them will make their homes here and that those who do not will come again and again.

REVOLT OF THE DOMESTICS

Domestic servants have become increasingly scarce and correspondingly expensive during recent years, and this condition has been blamed largely on the shortage of immigration. Although 96 per cent of the immigrant women arriving in this country give their occupations as servants, the numbers of female immigrants are so much less than formerly that it has been felt that our restrictive law was responsible for milady being driven in desperation to doing her own housework.

The Women's Bureau of the Department of Labor, however, somewhat shatters this view. They made an analysis of the census figures, and discovered that it was woman's revolt from her traditional sphere that was really responsible for the shortage of domestic workers, rather than restricted immigration. The kitchen has ceased to charm the working woman, as well as the housewife, and she has broken into new occupations so satisfactorily that she will not return to her former menial tasks. Great numbers of both the foreign born and the natives who formerly worked as domestics were found to have turned to factory work. Even the immigrant servant girls who had done no other work in their lives, turned up their noses at culinary jobs the minute they were admitted to America's magic shores. Increased immigration would not mean a greater supply of servants at lower prices, but a greater rush toward the factory.

The advantages of higher wages and free room and board do not weigh in the girl's mind against the social disadvantages that domestic work brings. The factory worker has her evenings free, and in addition she has the pick of the marriageable young men of her class. The girl doing housework is classed as a menial worker, and her company is less sought after than that of her sister who works in a factory.

Inasmuch as most of the young female immigrants who come to our shores are dreaming more of a desirable husband than they are of securing money, it is not likely that many of them will again become domestic workers. So, even if Congress should amend the immigration law to admit greater numbers, it is hardly possible that this will bring any relief to the housewife. She will have to continue to do her own cooking or eat out.

JUNIOR HOTELS

Berlin has a nice big hotel for children only—thus proving that the Germans have thought for every factor that enters into the home. Here we have hundreds of places where dogs and cats may be boarded over a week-end but there are few spots where babies can be checked.

PEN POINTS

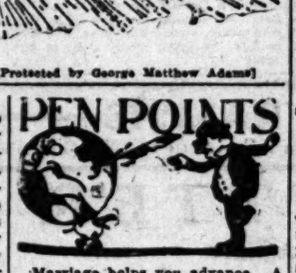

Marriage helps you advance. A bachelor gets no practice as a "yes" man.

If only you could tell whether the book or breakfast caused the reviewer's grouch.

It would be just as easy to make friends after middle age if you were just as easily pleased.

It wouldn't do to tell Willie, but some of the land's biggest men once flunked examinations.

Individualist: Anybody who could afford to buy a miniature ship for his living-room and won't.

Strange how a man's smooth tongue can make a woman think her trusty mirror a cock-eyed liar.

The humblest cook has imagination, else she couldn't think up 837 ways to spoil a steak.

A vacuum cleaner can do almost anything except take risque stories out of that kind of head.

Americanism: Denouncing cowardly mobs; throwing bottles at the umpire.

You've noticed that the favorite pronoun of those who have "nerves" is the first person singular.

At man's birth his mother is the important character; at his marriage the bride is; at his death the widow.

It's good manners to reach, however, if you're reaching for the check.

All you need to make a complete blackberry pie is a crust, sugar, berries and toothpicks.

Scientists have produced a more permanent finish for cars, but nothing yet invented beats a locomotive.

Sinclair Lewis thinks his work won't live, which shows there is a strain of optimism in the most hardened cynic.

Democracy has its victories. They scheme for the right to meet Wales, but they fight for the right to meet Tunney.

Correct this sentence: "The manufacturers say you'll get eighteen miles to the gallon," said the dealer, "but you needn't expect over twelve."

A freight plane dropped six typewriters by parachute onto Curtiss Field, Long Island. When they begin dropping deliveries of coal back there we won't get so sore about the rise in gas out here.

Twenty-four Shoshone Indians danced day and night for seventy-two hours celebrating the annual sun dance in Wyoming. They act like white men sometimes.

A new sound detector is so delicate that it enables one to hear insects eating. Insects eating soup can be heard without it.

A Boston fireman fell back into the sea and died unnoticed while hundreds cheered his heroism in rescuing a woman from drowning. It was not the first case in which a hero has died while the crowd cheered him instead of helping him.

Those who neglect to make hay while the sun shines are apt to make trouble when it rains.

SNAKE STORIES

BY CHARLES COKE WOODS

Seeing that snake stories and fish stories have as many ers it ought to be said in the very beginning that these are true. I was born and brought up on the prairies of When I was 7 years of age my father bought a quarter prairie land thirty miles southwest of Springfield. It had been touched with a plow. Four plowmen broke the sod beginning they agreed to keep count of the snakes they killed reported every day at the supper table. They scored that season 1300 snakes, garter snakes, vipers, blueracers, black snakes, adders, chicken snakes and rattlers. Neither horses, dogs nor men suffered injury at any stage of the battle. Of course, the next season the number of snakes encountered was comparatively small.

Two years before that on a settled farm my father took me with him in the farm wagon to the red-clover field. I was barefoot and had on short trousers. He loosed the team from the wagon and went 200 yards away to rake some cut clover. He left me in the wagon, telling me not to get out. No sooner did he reach the place where he was to rake the mowed clover than I forgot his orders. I cautiously climbed out of the wagon box and wabbled down on the hub of a front wheel.

I was getting ready to arise and go to my father. Near the hub on which I stood looking for a good place to jump there was a settled place in the unmown clover. The spot looked good to me and I was bending my knees to leap into it when a swift, shrill rattling caught my attention and I paused to look and listen. A rattlesnake four feet long, as my father later measured it, was beautifully coiled, his warning tail quivering, his head erect in the center of the circle and his lightning-like tongue shooting defiance, at the exact spot in the clover where I would have jumped in two seconds more had the rattler not issued his timely and merciful warning.

I conferred not with flesh and blood, but immediately made my way back into the wagon and called my father with a loud voice, pointing all the time toward that dangerous thing in the clover. He left the team standing and came at once to the rescue with his pitchfork. One swift, sidewise stroke straightened out the enemy. The rattler's warning saved my life. It is all as vivid as yesterday.

Old Guess, our family dog, was a terror to the rattler and the rattlesnake was always a terror to him. When we saw him running in a circle in the timothy or clover, jumping occasionally toward the center of the circle and as quickly backward, we knew the fight was on. Each of them always got in his work, for the rattler's fang always struck Old Guess once and the dog always killed the rattler. Sometimes the charge and countercharge lasted ten minutes.

In every encounter through the season of hay harvest the rattler's fang found its mark somewhere on the old dog's head. Immediately after the vicious fang struck Old Guess dashed forward upon the reptile, caught him in a flash and tossed the snake ten or fifteen feet high in the air, uncoiling the serpent. The dog's eye was fixed on the snake every second until he landed in the grass. Then before it was possible for the rattler to coil again Old Guess was upon him and in a dizzy and deadening finish the snake's life was literally shaken out in a few seconds. Soon the head of Old Guess was greatly swollen. He was sick sometimes for two or three days. His remedy was to wallow his swollen lips in the dust. The swelling subsided and within two or three weeks he was in another fight of the same kind and with the same results. Old Guess never lost his courage and he never lost his victim.

After killing, as we supposed, a chicken snake, a big spotted fellow, we stretched him across the road at the end of the cornfield, driving a nail through his tail and one through his neck just at the base of his head. Then we waited some distance away to see several country schoolgirls stampede when they came to that monstrous snake. They frolicked right on over the spot and gave no sign of fright. It had been perhaps an hour before their coming that we had nailed that snake to the road. What had become of him? Of course, our eyes followed those schoolgirls till they faded from sight. They looked better to us than any snake we had ever seen.

But after they had disappeared we searched in vain for that big spotted chicken snake. In a week or so we met Nath Cooper, whose farm lay on the other side of the road from our field. Before he had heard our snake story he told us, to our amazement, that a few days before he had found a big chicken snake crawling laboriously through the grass with a nail through his neck. A true snake story, gentle reader.

When I was 10 years of age our country home stood near some beautiful forest trees. One summer evening, just after dark, my brother and I heard a strange sound in the grass and weeds at the edge of the orchard. The sound was a phonetic mixture of a croak and a whistle. Neither of us had ever heard such sound from bird or beast. It kept on and was soon too much for our curiosity. We lighted the old lantern and very cautiously approached the spot whence issued that mysterious sound.

Before we reached it our imaginations had peopled the spot with all sorts of hob-goblins, "seein' things in the night," but our insatiable curiosity urged us on. In a moment more, holding the lantern aloft and peering into the weeds, we saw a snake, and I am sorry that I am not sure enough now to say what particular kind, but it was a snake with a strange, sprawly foot protruding from each side of its mouth. Wonder of wonders. Had any boys ever before seen a snake with feet coming out of its mouth? As we gazed at the sight that strange, snoring whistle suddenly broke the silence. I nearly startled us into a we held our ground nessed the grewsome a snake swallowing one of the many nature. My opinion been that that toad did have the good fortune Jonah was down in the he came out all right.

These snake stories with the tragedy of a I was riding in a buggy wife between the heard the distressed warbler in the hedge. low-pilgrim had thieves we could not the other side." We I got out, taking buggy whip heavily end, I slowly parted boughs whence the sued, and in the the hedge trees the male bird was dashing forth in fierce battle ster spotted snake. er was sitting not quivering voice and wings, watching her brave but losing battle.

The last little baby ping out of sight ster's jaws and his swollen with the brood. It was grievous empty nest. Then I of my leaded buggy struck the snake a went wriggling and ground. I put my and crushed his head from his body. But I ly hearted parents by home nest. There which never get books or on the billboards.

SEEKING TROU

By the Foothill

While probably openly advocate conduct that for human suffering piness, philosophers even in the realm are not lacking the spirit's "descent or the "fall of man" to the highest soul. While of society would considered progressive movement smacking revolution in social fairs, it is an in every phase of man's stubbornness tion to advance, has always been foundation upon ly increasing has been bulked.

While man's governed, or even exemplified to the certain cases—as, rushing across the trians before the signal the same desire for thought and action ness to accept the evidenced by such achievements as that who probably would tened to St. Peter if advised him against Paris. Man is forever trouble." Peace and despises, despite his ure—perhaps because

Adventure is the man. The lower orders nothing of the thrill tation. They live as cause they must. They as animals, but they cept of progress and life is to them known and the eternally Man is the eternal guesser, the experimenter, adventurer. He beginning, he is for now and there when his "stately be called his best. not yet, nor will it as the "plus" of life cept of consciousness granting that perfection able, would the possible without the "worst?"

"I DO NOT CHOOSE"

Alas, alack! I do not
A lot of wearying things
Like working when I
blues
And bridge at Uncle
And paying dear for
And rarely taking

I do not choose to
And not the chief
I do not choose to
Of bills which
But urgent people
My choices all

In doing things I do
To do my years are
I do 'em 'cause I
Yet now I feel
Why not? I feel, since
Just like the

LEE

THE CLAIM

Luna L. Morano, the
fashion expert, said on
from Europe:

"The bathing suits
on European beaches
and shocking. A young
from Iowa showed
bath on the Tiberville
bathing suit, and the
thought he'd met
he stopped and said:

"'Why, how do you
"But the girl, young
warm sand, glared
nasty way.

"'How dare you
hissed. 'I don't know you
Adam.'

"The young
he got back
He looked the girl over
foot, and then he
"'Well, I'd hardly
Eve.'"—[Pittsburgh
graph.

Of Interest to Women.

Home Hints Entertainment

Shop News Timely Topics

SOCIETY

BY NYRA NYE

...ed letters bring news to ... at home of the travelers who ... Among America first" and of ... the travel shrewd. The Can... Rockies and our own national ... have been enjoyed by scores of ... left during the vacation ... to end.

... Carrie and Nettie Conger are ... their vacation in the Can... Rockies and will visit Minneap... Portland and Chicago before re... home in September.

... and Mrs. Carlos Hardy are ... through California and are ... several weeks in the remote ... of the High Sierras. ...ney, ... return in September.

... Mrs. Earl E. Tibbot and Miss ... left Saturday for Lake ... They will stop in Yosemite ... and motor as far north as ... They were accompanied by ... Mrs. C. E. Miller and Miss ... Moore. They will return ... for Miss Tibbot to enter the ... of Southern California. ... will study law.

... Dee Johnson will sail ... for Honolulu. She was ... honor at a bon voyage party ... Friday when Mrs. ... entertained with a ... bridge luncheon ...

... Mrs. Harry P. Bowman of ... Rock, are en... motor trip through Californ... Upon their return ... they will sojourn at Balboa ... the middle of September.

... letter from Paris H. W. ... of those from this city ... in Southern California ... Europe for the summer ...

... Peace-Amerique gave ... last week in honor of Hon. ..., president of the ... at Ottawa, on the ... of his recent election to the ... of France, and Mme. ... M. Millerand, ... the Institute, and Mme. ... Others present ... president of the ... Peace-Amerique in Los ...

... Mrs. William G. Ross of ... who have been touring ... manor, were recent visit... where they registered at ...

... the Ambassador and Mrs. ... are at home informally ... Berlin last week.

...ING YOUR GRAVE ...ON YOUR FORK / ...k McCoy's ... BOOK ... FOR SALE ...OOK STORES

santa fe summer EXCURSIONS to Glorious vacation spots

Coronado
Grand Canyon
Mesa Verde
Carlsbad Caverns
Navajo-Hopi Indian Country
Colorado Rockies

Santa Fe Ticket Offices & Travel Bureaux
743 So. Hill Street
Broadway 8200
Santa Fe Depot
LOS ANGELES
Catalina Ocean Park
Hollywood
Whittier Arcadia
San Pedro Redlands

CHEF WYMAN'S Suggestions for TOMORROW'S MENU

Every Friday at 2 o'clock Mrs. A. L. Wyman will conduct a free class and demonstration of good cookery in the lecture room of the Southern California Manufacturers' Exhibit, 130 South Broadway.

Breakfast
Sliced Peaches
Eggs Scrambled with Green Peppers
Toast Banana Jam
Milk Coffee

Luncheon
Molded Pork Salad
Gardena Sandwiches
Watermelon
Iced Tea

Dinner
Fruit Cocktail
Olives
Rack of Lamb, Jardiniere
Green Peas Baked Potatoes
Romaine Lettuce, Brunswick Dressing
Apricot Parfait
Milk Coffee

BANANA JAM

Peel twelve ripe, firm bananas and cut in thin slices crosswise, weigh and to each pound of banana pulp add three-quarters of a pound of sugar. Add the strained juice and pulp of six oranges and the strained juice and pulp of four lemons, place in a preserving kettle, bring slowly to a boil and simmer for three-quarters of an hour. Pack in hot, clean glasses and seal.

MOLDED SALAD

Soak two tablespoonfuls of granulated gelatine in one-third of a cupful of cold water for five minutes, add three quarters of a cupful of boiling water and stir until the gelatine is dissolved. Add one tablespoonful of lemon juice and one teaspoonful of mustard; stir until it starts to thicken, then add one cupful of chopped cold roast pork freed of all fat and gristle, one tablespoonful of chopped pimiento, two tablespoonfuls of chopped sweet pickles, one tablespoonful of chopped capers, four tablespoonfuls of chopped, peeled celery, and five tablespoonfuls of whipped cream. Pour into six individual molds, set in the ice box for two hours, unmold on lettuce covered plates and garnish with mayonnaise.

GARDENA SANDWICHES

Beat half a cupful of butter to a cream and beat into it four tablespoonfuls of chopped pimientos, two tablespoonfuls of grated horseradish, one tablespoonful of chopped onion, one tablespoonful of chopped chives, two tablespoonfuls of mayonnaise dressing. Spread on thin slices of bread, cover with another slice of bread, trim off crusts and cut in finger shape pieces.

BRUNSWICK DRESSING

Rub the yolks of two hard-boiled eggs through a sieve and mix with them half a teaspoonful of salt, half a teaspoonful of mustard, and half a teaspoonful of paprika; rub smooth and add slowly two tablespoonfuls of tarragon vinegar and when well mixed add a little at a time, half a cupful of olive oil. Beat until smooth and add one teaspoonful of finely chopped chives.

APRICOT PARFAIT

Rub enough stoned apricots through a sieve to make three cupfuls of pulp and add to it three cupfuls of cream and strained juice of one and one-half lemons, twelve blanched and chopped almonds. Place the mixture in a mold, cover tight and pack in two parts fine ice, and one part of rock salt for three hours. Unmold on a cold plate and cut in slices. Serve with sponge cake or small cookies.

Mrs. Wyman does not reply to letters, but requests for recipes are answered in the department PRACTICAL RECIPES published every Tuesday.

[All rights to reproduce reserved by A. L. Wyman.]

Among those who left their cards was Emil Kirchner, president of the German-American Savings Bank of Los Angeles.

Miss Grace H. Mitchell and Mrs. Mabel P. Wilt of Pasadena, who are spending the summer season in Switzerland, were recent arrivals in Lausanne, where they registered at the Alexandra Grand Hotel. Mrs. Ella Vuletich and daughter of Monterey, are stopping at the Hotel Mirabeau.

California guests who recently have arrived at the Hotel Schwanen and Rigi in Lucerne, Switzerland, include Mr. and Mrs. Thomas Cupit of Santa Barbara.

Mrs. Edwin J. Marshall of Los Angeles has left Paris for Belgium. She will return to the French capital after several days' visit in Brussels and the smaller towns.

Dr. and Mrs. Charles O'Hanend of Long Beach have been stopping at the Hotel Bristol in Berlin. Dr. and Mrs. Frank H. Gordon of Los Angeles are guests of Hotel Adlon.

Dr. Louis Lumshine of Hollywood, who has been traveling along the French and Italian rivieras, was a recent visitor to Nice, where he registered at the Hotel Atlantic.

Mr. and Mrs. Eric D. Hensehel and P. H. O'Neil of Los Angeles have been passing several days in Berlin. Mr. and Mrs. W. H. Hay of Hollywood also have been visiting in the German capital.

Salvador J. Socas of California crossed on the liner Mauretania and is at the Hotel Majestic in Paris.

Cameron D. Thom and family, who have been touring Germany during the past month, were recent visitors to Dresden, stopping at the Europa Hof.

Mr. and Mrs. Frank J. Buckley, who arrived in Europe on the liner Berengaria, are staying at Claridge's Hotel on the avenues des Champs-Elysees in Paris.

Mr. and Mrs. Albert Ernecke of Hollywood are at Carlsbad, Czecho-Slovakia, for the summer cure season.

Mrs. Gertrude O. Hughes of Los Angeles has been visiting in Lucerne, Switzerland, a guest at the Grand Hotel National.

Mr. and Mrs. E. O. McLaughlin of Los Angeles, following visits to Naples and Rome, have arrived in Venice, where they are staying at the Grand Hotel.

Barney Padway and Martin Padway of Beverly Hills are spending a greater part of the summer season in travel on the continent. They are accompanied by Walter B. Hill of Long Beach.

Among the many Americans who arrived in Lucerne, Switzerland, for the horse show and other attractions was a group from Los Angeles, including James A. Shelton, Mr. and Mrs. Louis G. Guernsey, W. R. Gillespie, James F. Rothgeb and Harry W. Watson. They registered at the Hotel Carlton Tivoli.

Miss Martha Johnson of Los Angeles has been spending the early summer season in Baden-Baden, the German Black Forest resort, as a guest of the Hotel Frankfurter.

Mrs. Lucy McCurry of Pasadena, who has been touring in Austria, was a recent arrival in Vienna, registering at the Grand Hotel. Mrs. W. N. Goodwin of Los Angeles has been stopping at the Hotel Hammerand and Mr. and Mrs. Floyd L. Lake of Bellflower at the Hotel Astoria.

Mrs. Ida Watkins of Doublette, Kan., has 3200 acres planted in wheat this year. Last year she produced 50,000 bushels from 1950 acres.

YOUR BABY AND MINE

By Myrtle Meyer Eldred

Mrs. Eldred will be glad to answer all questions pertaining to babies and children. A stamped and self-addressed envelope, forwarded to this office, will bring a personal reply.

HEALTHY CHILD DOUBLES ITS BIRTH WEIGHT AT FIVE MONTHS

Mrs. A. P. O. writes:

You are always so ready to help babies I wonder if you will be interested in hearing about my baby. She weighed a bit over seven pounds at birth and now weighs fourteen pounds, two and one-half ounces at five months. How is that for a gain?

I feed her every three hours during the day, beginning at whatever hour she awakens in the morning, usually between 6 and 8. She sleeps all night long, and has since one month of age. She always wakes up laughing and cooing.

In addition to a ten-minute breast feeding she gets five ounces of a formula of fourteen ounces certified milk; eleven ounces of boiled water and one tablespoonful of malt-ose I boil this mixture; will I have to as long as she takes a bottle?

She gets twenty drops of cod liver oil three times a day. I have been told she is old enough for vegetables. In what form can I give them?

She vomits her orange juice even though I dilute it three times with water. What causes this and can I remedy it?

I bathe the baby in a small tub and she loves it. I started this at three weeks, was that too early?

She wants to pull herself up and will raise herself if we hold her hands. I sometimes prop her up for fifteen minutes with pillows; will this injure her?

I hardly ever pick her up between feedings unless she needs attention and she never cries. I keep her in an upstairs room with the windows wide open. Even though you are a very busy woman I wonder if you will give this letter your attention and give me your opinion of the baby?

ANSWER

My opinion is that you have a perfectly fine child and are taking care of it in a sensible manner. This should convince sceptical mothers that if a baby is well fed in the daytime he does not need a night feeding and that it is only undernourished children and those who have acquired the habit of night waking through months of night feeding, who become such restless sleepers and always want to be fed. You can boil the formula until the baby is 1 year old.

Your baby can have cereal now and leave the vegetables until later in the fall. Use one tablespoonful of strained tomato juice, from either cooked or raw tomatoes as a substitute for the orange juice and begin that again later on. I would not prop her up but give her plenty of chance to roll about and let her pull herself up by her hands if this pleases her. It's a good exercise. It is not usual to put a baby in the tub until after the navel is healed for fear of wetting the dressing and causing infection. Otherwise tub bathing has no disadvantages. Your formula is fine. In fact everything is just the way it should be.

LIFE OF BUTTERFLIES

How long do butterflies and moths live? is a question often asked. In those species which have atrophied or rudimentary mouth parts it may be assumed that their span of life is necessarily brief. Others live many weeks, and some, it is believed, as much as ten months; but the average life is believed by Scudder to be around four or five weeks.

Some species live long enough even to "follow the swallow" in pursuit of spring. The autumn brood of the Monarch, for instance, gather in hordes in the northeastern States, and their numbers swelling by recruits as they fly onward, finally reach the far South, to winter in lands of sunshine.

Dr. Frank Lutz says that great clouds of Painted Lady butterflies have been seen to land on the Bermuda Islands from the northwest, having covered 600 miles of ocean.—[National Geographic Magazine.

The LAST WORD

By ALMA WHITAKER

CLAUDIA

Claudia has drawn $350 a week salary for ten months now and hasn't done a lick of work for it. Which might seem like an ideal arrangement for Claudia, but she is a most discontented young woman.

It was a funny stroke of fate that popped Claudia into that position. Ten months ago she was 22 years of age and had tried a dozen ways of earning an honest living, with fair success. Claudia would be selling women's corsets from house-to-house one week. Then she would burst upon us as a restaurant waitress. Next she would be playing mannequin for a stylish dressmaker. Claudia was always risking throwing up a job, because she was so comfortably confident about getting another one and she had an adventurous spirit.

It was while she was trying to sell stylish cemetery lots that a certain picture director discovered she was exactly like a new young actress that was bursting into fame at that time.

"You are the living image of her," he said. "I must have some pictures of you."

So Claudia thought it good fun and went to the studio to have some pictures taken. They posed her exactly like the famous young star, brushed her hair up in the same way, and it would have taken a mighty clever expert to tell whose picture was whose when they were through.

They also discovered that Claudia's care-free attitude toward life had given her a distinct personality and that, with a little training, she could probably act.

"And now what about it," grinned Claudia. "You don't want two of a kind. I suppose you want me to double for her sometimes."

"No, no doubling. And no acting for the present. But this young star is getting swelled head. Her contract with us expires in a month or two. She is going to stand out for a big salary out of all proportion to her worth. Other studios are after her. Well, so long as we have a perfect twin of her tied up, we are in a position to deal with the young woman. Likewise, so long as we have a twin, other studios won't be so keen to get her. We can cut her value in half any time another company sets out to get her." They told Claudia—but not until they had her little signature on the dotted line.

Claudia thought it was a dirty trick, but she did not take it too seriously. And besides, $350 a week looked pretty good. She could do a lot of jolly things for the family on that.

For a month or two it worked well. But now Claudia, having seen every picture with her star-double in, begins to yearn for genuine film fame too. She objects to being a mere weapon "in the cupboard," who is only to be brought out and used when the star needs a dig. She feels like a pawn in a rather messy game. Besides, that $350 a week has encouraged her to cultivate some pretty expensive tastes. A great many things have become necessities to Claudia. She wants a chance to prove that she is worth a couple of thousand a week, too.

So, from a gallant, capable, self-confident girl to whom a succession of funny jobs were a glorious adventure, Claudia has turned into a persecution-complex mistreated beauty who is being kept out of just rights, boo-hoo. It doesn't suit Claudia to be idle and rich, with lots of time on her hands to cook up glorious hopes and weep to see them fade.

They have Claudia tied up all right.

[Copyright, 1927, McClure Newspaper Syndicate]

HEALTH and DIET ADVICE

By Dr Frank McCoy

author of "The First Duty to Health"

Questions in regard to health and diet will be answered by Dr. McCoy, who can be addressed in care of the Los Angeles Times. Inclose large stamped self-addressed envelope for reply.

HAY FOODS

All of you realize that a horse can use an almost unlimited amount of hay, but must be fed very carefully on grain. We have learned to feed our horses to secure the most efficiency, as we feed our cattle and hogs to produce the best stock for the market. It seems odd that we are often not as careful of our own diet as that of these domestic animals upon whose health we depend for living and pleasure.

This homely reference to live stock is to emphasize our need for more "hay" in the diet, rather than so much of the heavy food, such as the grains, carbohydrates and proteins At least one meal a day should contain plenty of green vegetables, both cooked and in the raw state, in order to give sufficient bulk and to insure a plentiful supply of those organic salts and vitamins so needed for repair and growth.

Such leafy vegetables, as spinach, chard, lettuce, celery, kale, as well as string beans and the small non-starchy squashes, are an indispensable part of a normal diet and may be used in any combination with other foods without fear of overeating or using a bad mixture. They are easily digested, and also assist in the digestion of the more hearty foods by making a softer, less sticky mass, which the digestive juices can penetrate more easily.

Many of my readers complain that the foods I prescribe in my weekly menus are too expensive, but you must remember that I am giving this advice to millions of people in all walks of life and so must be quite liberal in my recommendations. It is true that during the winter months some of the green vegetables are expensive, but I am sure you will always be able to find some to fit your pocketbook. There is no such cause for complaint in the summertime, as you can buy enough greens for a few cents to fill up and satisfy the whole family.

The most expensive foods are the proteins, as well as foods out of reason. But during the summer months the consumption of proteins should be reduced to the minimum, and fruits and greens used plentifully to supply bulk and also the necessary vitamins and minerals which these foods contain so abundantly when they are fresh and in season.

QUESTIONS AND ANSWERS

Question: John M. writes: Please tell me the proper cure for enlarged tonsils, or should they be removed?

Answer: The cure of diseased tonsils, or the reduction of enlarged tonsils is simply a matter of dietetics. I have prepared a 500-word article on this subject which will tell you exactly what to do.

Q.: M. J. A. writes: I am writing to you for advice on how to strengthen a weak voice. My voice is very weak at times, and at other times it is quite strong. I am a young man 19 years of age, and I am desirous of having a strong voice.

A.: Each voice has naturally a different quality, due to the formation of the throat and upper nasal passages. However, no matter what the natural tone of your voice, you can develop as strong vocal power as anyone else. This must be done slowly, by taking deep breathing exercises. You will then learn to "train" the diaphragm, which is the muscle controlling breathing. You can get special instructions by going to any good vocal teacher.

Q.: Bertha W. J. asks: Are dates healthful, and if so, how should they be used—in what combination with other foods?

A.: Dates may be used with buttermilk. In this way they make an excellent combination which creates a beneficial chemical condition in the intestines.

News and Views of Women

SHORT-SKIRT HONORS GO TO ENGLISH GIRLS

PARIS, (AP)—The head saleswoman of a dress house famous for its international society clientele gives the palm for the most graceful wearing of extremely short skirts to the English girls.

They wear short skirts best, she thinks, because their legs are better formed as a rule than those of French or American girls. Moreover, she believes that just as English girls were the last to adopt the extremely short skirts they will be the last to give them up.

VELVET PETAL HAT BIG PARIS SUCCESS

PARIS (AP)—A helmet hat entirely covered with velvet petals is one of the most popular of the new millinery offerings. Lewis designs the hat, which, in the brimless style, is fitted very low over the ears.

Velvet petals cover the crown and are bunched over the ears. The hat has been copied in various colors for some of the most smartly dressed women in Paris. It was first worn during the Grande Semaine at the Auteuil races.

FRENCH SOLDIER COAT INSPIRES DRESSMAKER

PARIS (AP)—The blue double-breasted service coat of the French poilu inspires the soldier coat which Bernard et Cie designs.

The French soldier, however, does not have blue fur on his horizon blue coat and the Bernard model does. The front is double-breasted, with two rows of buttons, and there is a fitted waistline that is almost normal.

There is a decided flare to the skirt of the coat, and it is longer than coats of the past season.

IMITATION ERMINE IMPORTANT IN MODE

PARIS, (AP)—Black velvet and white rabbit skin worked to look like ermine promise to be frequent companions in the winter styles. Similar ermine combinations are frequently worked out in colors. Dyed skins take on the rich tones of velvet with hardly a shade's difference in color.

The house of Max is showing a magnificent black velvet and white ermine evening cape. There is a tall shaped collar on the cape, which stands up like an Elizabethan ruff.

ENSEMBLE FOR FALL FOLLOWS SUMMER LINE

PARIS, (AP)—Almost identical in line with the ensembles of summer are the fall dresses and matching coats which Paris is showing. The main difference lies in the fabric, which is of heavier wool, and the skirt which is usually longer.

Many dressmakers are showing coats and dresses of the same material. Lightweight tweed mixtures of small pattern, cashmeres and kashas are much used for the ensembles. Coats are usually an inch or so shorter than the dress.

BUILT TO BE DESTROYED

In the construction of great dams for the accumulation of water for power and irrigation purposes, the engineers have never been in possession of really satisfactory information regarding the powers of resistance to pressure and other important data and in the absence of definite data they have been compelled to rely upon certain formulae of a more or less theoretical character to determine stresses and the best distribution of structural materials to meet them. This method has left much to be desired; and in order to secure reliable information, some persons interested decided to bring about the demolition of a dam of large size in such ways as will give engineering information of an essentially practical nature.

This work is now under way on Stevenson Creek, in California, and will cost, when completed, something like $100,000. The committee in charge of this great experiment is headed by Charles David Marx, professor emeritus of civil engineering at Leland Stanford Junior University. The tests will be conducted under the direction of W. A. Slater, an engineer-physicist of the United States Bureau of Standards.

STUDIED DYING PERSONS

The lengths to which some movie actresses go to give the necessary realism to their acting is brought out by an incident told by Lillian Gish to Sidney Sutherland, who quotes her in an article in Liberty.

"When it became necessary for me to depict Mimi dying of tuberculosis in the final scenes of 'La Boheme,'" Miss Gish is quoted, "I decided to find out just how the victims of this disease die, by watching them expire. I spent all my spare time for weeks in the hospitals, where the authorities gave me every facility for observation.

"When it came time to make the scenes, I had several specialists on the set at all times; and they often conferred with the director and me while the picture was in the making, stopping the camera and helping me to rehearse the tiny bits of business—the technique essential to a correct portrayal of a young girl dying of phthisis."

HOUSEHOLD SUGGESTIONS

Small Quantities

In the summer months cereals, flour, cornmeal, etc., should be bought in small quantities as they are very apt to become wormy or rancid, no matter what care is taken of them.

A Door Knocker

An attractive knocker is a nice present to give the young couple who have just built a new home. Of course find out the style of architecture and buy a knocker that will conform with the period.

Summer Candles

Summer candles may be bought made out of wood and tinted and painted in every shade imaginable. Naturally, these cannot melt and become misshapen in the summer's heat as do the wax candles.

Buy the Best

A good steel knife will never wear out. Scour yours each time it is used and see that it is always put away dry and thus keep it in good condition.

Thousands

Follow this simple daily rule to keep "That Schoolgirl Complexion"

By NORMA SHEARER

CLEAR, radiant skins have come to thousands who, exhausting costly beauty treatments, have learned this simple rule of nature.

Today it is credited by millions with bestowing that schoolgirl complexion on those who make a nightly habit of it.

Wherever you go, you see fresh, charming faces, a result of following it.

Wash the face gently with Palmolive. Massage its balmy olive and palm oil lather into the skin.

Rinse with warm water; then with cold. That is all—it's nature's rule for keeping that schoolgirl complexion.

Largely on expert advice, millions use Palmolive Soap as above; and touch their faces with no other. For it is a true complexion soap. A soap made of cosmetic oils; made for one purpose only—to protect and beautify the skin.

Do that regularly, and particularly before bed. Note how much better your skin is even one week. Use powder and make-up all you like. Never leave them on over night.

GET REAL PALMOLIVE

Get Palmolive today. Costs but 10c a cake. Use no other on your face. But be sure you get GENUINE Palmolive. Crude imitations, represented to be of olive and palm oils, are not the same as Palmolive. Remember that and take care. The Palmolive-Peet Co., Chicago, U. S. A.

Special Summer Hygiene

For Safe Wearing of

Sheerest Frocks

By ELLEN J. BUCKLAND

Registered Nurse

WITH Kotex, women now wear the thinnest summer frocks; motor, dance for hours; in safety and peace-of-mind. It ends the uncertainty of old-time "sanitary pads" by being *5 times more absorbent.*

It ends, too, another serious problem by *deodorizing.* It ends, too, the problem of disposal. For one discards Kotex as easily as tissue; no laundry, no embarrassment.

Eight in 10 better-class women have discarded old ways for this *true and certain* scientific protection.

Obtain Kotex at any store But be sur you get *gen uine* Kotex the ONLY sanitary pad filled with *Cellucotton* wadding, the world's super-absorbent.

KOTEX

No laundry—discard like tissue

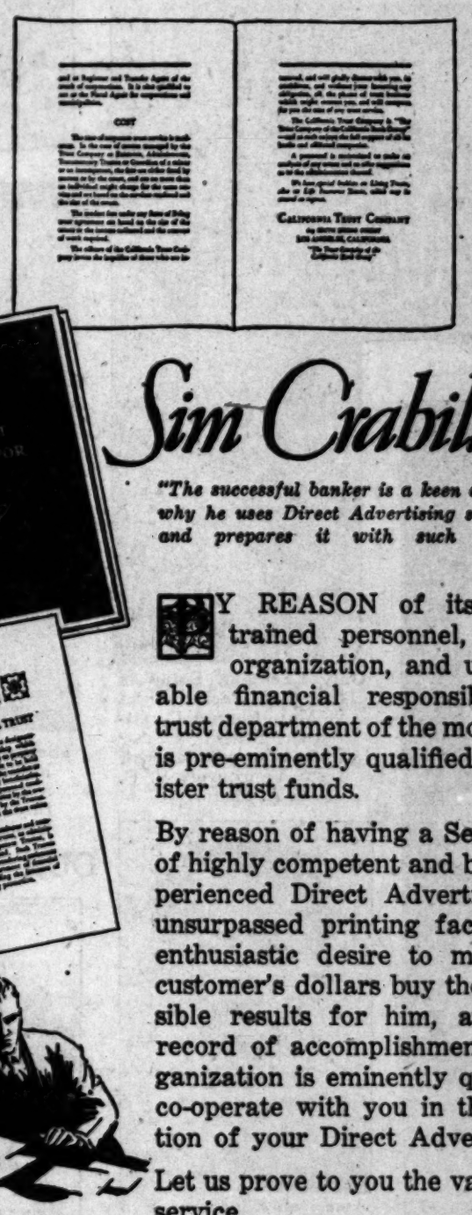

177

Sim Crabill says:

"The successful banker is a keen analyst. That's why he uses Direct Advertising so consistently, and prepares it with such great care."

BY REASON of its specially trained personnel, deathless organization, and unquestionable financial responsibility, the trust department of the modern bank is pre-eminently qualified to administer trust funds.

By reason of having a Service Staff of highly competent and broadly experienced Direct Advertising men, unsurpassed printing facilities, the enthusiastic desire to make every customer's dollars buy the best possible results for him, and a fine record of accomplishment, this organization is eminently qualified to co-operate with you in the production of your Direct Advertising.

Let us prove to you the value of our service.

TIMES-MIRROR PRINTING & BINDING HOUSE

118 South BROADWAY Trinity..5631

Pictorial Slants at the Day's News from Southland and Abroad

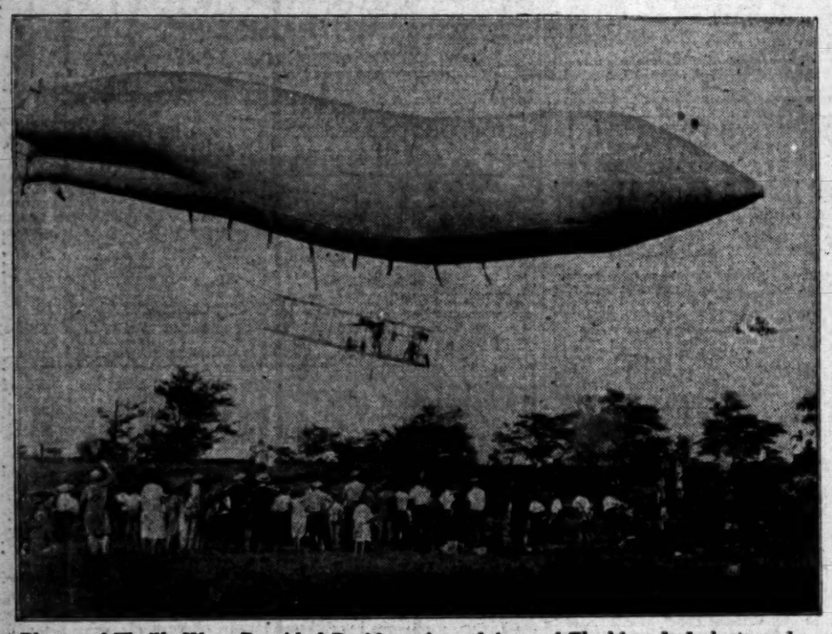

Plenty of Thrills Were Provided Residents in and Around Flushing, L. I., last week, when A. A. Hensler, an amateur aeronaut, tried out a home-made blimp of bizarre design. The blimp failed to navigate according to expectations and the young airman was forced to pull the rip cord to save himself from being blown out over sound. (P. & A. photo.)

Deer Hunters Are Enjoying a Banner Season in the Game Haunts of Southland, according to reports from the outlying districts. Deer, water fowl and birds are said to be more than usually plentiful. In the above photo Harry Furlott is shown with a 140-pound buck he shot on his ranch, eighty-six miles north of Los Angeles. (Times photo.)

That Versatile Young Scion of Wealth, Roger Kahn, son of Otto Kahn, international banker, temporarily deserted his jazz orchestra and is devoting his time to aeronautics with a view to making New York-to-Spokane flight this fall. (P. & A. photo.)

Despite Death Threats directed against him as result of decision in the Sacco-Vanzetti case, Gov. Fuller of Massachusetts continues to indulge a taste for sports at his summer home near Rye Beach, N. H. (Herbert photo.)

Two of This Bevy of Maori Beauties, Photographed in Their Native Setting, enjoy enviable reputations as entertainers. Rangi, second from left, appeared in London and Paris productions, while Ana Hato, third from left, sang for Duke of York. (Herbert photo.)

One Pint of Liquor landed Dapper Dan Collins, once charged with conspiracy in connection with giant rum running plot, in Federal court at New York recently. (P. & A. photo.)

Preparing for Another Channel Attempt, Miss Gade Corson, who last year negotiated the swim from France to England, is in training near London. She will swim England-to-France this year. One of her youngsters is helping her out by tug-of-war. (P. & A. photo.)

Reducing Title Writing to a Science—Ralph Spence, one of film capital's best known title writers, works with a small projector screened to his eyes that he may actually see the scenes while knocking out the titles on his typewriter. Above shows Spence with device.

A Jaunty Bow at hip line and ruffled fullness at knee are features of the taffeta frock for fall wear displayed above by Esther Ralston.

Only Canadian Entry in the trans-Pacific flight is Maj. Curzon O. Osborne, British army flyer, who will take off from Vancouver, B. C. (P. & A. photo.)

American Education is to be given 2-year-old son of Gen. Li, one of leaders of Chinese Nationalist army. The child (above) has just arrived at San Francisco. (P. & A. photo.)

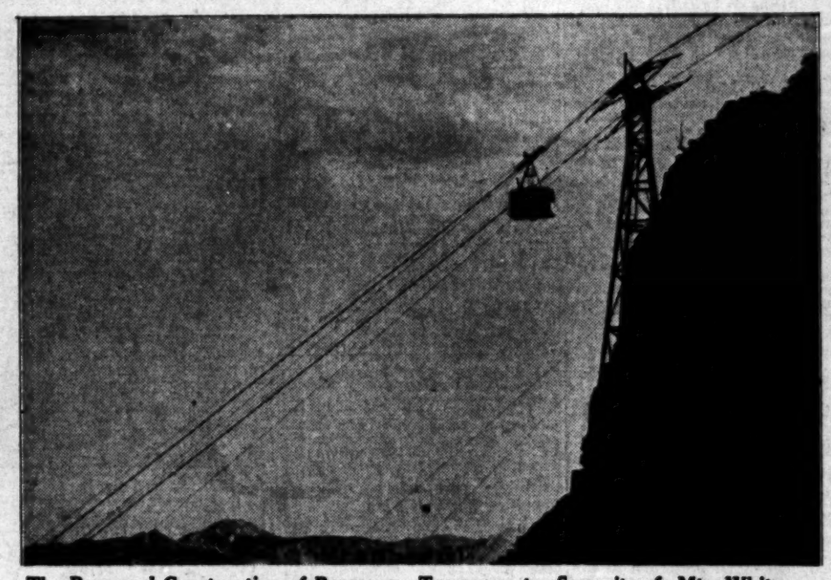

The Proposed Construction of Passenger Tramway to Summit of Mt. Whitney, highest point in the United States, imparts interest to the above photo showing a similar project in operation in the Bavarian Alps. The photo is published through courtesy of W. P. Whitsett, member of Board of Water and Power Commissioners.

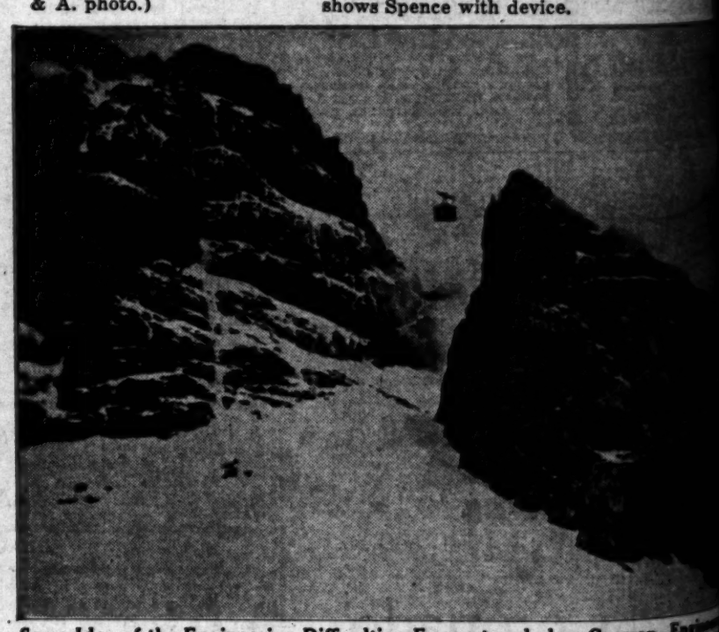

Some Idea of the Engineering Difficulties Encountered by German Engineers building of Bavarian Alps aerial tramway is conveyed in this photo. The way is 11,500 feet in length and cost approximately $750,000 to construct. In its first ten months of operation it is said to have carried more than 50,000 passengers.

OUR HISTORY IN PICTURES 788 The Mormons in Utah. by J. CARROLL MANSFIELD

IN 1847, BRIGHAM YOUNG AND A BAND OF MORMONS, DRIVEN FROM ILLINOIS, CAME TO THE SHORES OF GREAT SALT LAKE IN WHAT WAS THEN CALLED THE GREAT AMERICAN DESERT. THE REGION WAS ARID AND UNATTRACTIVE TO OTHER SETTLERS, AND THE MORMONS, DESIRING TO ISOLATE THEMSELVES, CHOSE IT FOR THEIR SETTLEMENT.

THEY WERE AGREEABLY SURPRISED TO FIND THAT WHEN FERTILIZED BY IRRIGATION THE SOIL WAS VERY RICH, AND THEY PROCEEDED TO CONSTRUCT A SYSTEM OF TRENCHES TO BRING WATER DOWN FROM THE MOUNTAINS. IN TEN YEARS THEIR DESERT LANDS HAD BEEN TRANSFORMED INTO A FERTILE OASIS.

THEY MADE FRIENDS WITH THE WARLIKE UTES, A NEIGHBORING TRIBE, FROM WHOM THE TERRITORY OF UTAH TOOK ITS NAME. IN 1849, THE MORMONS WERE DISTURBED BY THE GREAT NUMBERS OF EMIGRANTS THAT PASSED THROUGH ON THEIR WAY TO THE CALIFORNIA GOLD FIELDS.

THE EMIGRANTS, HOWEVER, WERE WILLING TO PAY GOOD PRICES FOR SUPPLIES, AND SALT LAKE CITY BECAME A HALFWAY STATION BETWEEN THE MISSOURI AND THE WEST COAST. MANY FORTUNE HUNTERS, DAUNTED BY THE PROSPECT OF THE LONG, HARD MARCH TO CALIFORNIA, CHANGED THEIR PLANS, AND SETTLED AMONG THE MORMONS. UTAH WAS ORGANIZED AS A TERRITORY IN 1850.

TOMORROW—SILVER MINING IN [illegible]

Theaters—Amusements—Entertainments

PANTAGES
SEVENTH AT HILL STS.
VAUDEVILLE AND FIRST RUN PHOTOPLAYS
Acclaimed By Press & Public A POSITIVE SENSATION!
TWO BLACK CROWS
OF RADIO AND RECORD FAME WITH THE ORIGINAL MORAN & MACK
HELD OVER!
FOR THE 2ND BIG WEEK
the Screen SINGED featuring BLANCH SWEET
POPULAR PRICES ALWAYS CONSISTANTLY THE BEST
AUG'S 27TH ANNIVERSARY STARTS AUG. 15TH

PICKFORD'S
FAREWELL RECEPTION TO 13 BEAUTIES OF AMERICA
TONIGHT
THEY WILL GO BACK TO THEIR HOMES PRAISING THE WONDERS OF THIS EXOTIC CINEMA EDIFICE - AND SO
C. B. DE MILLE'S KING OF KINGS
BY JEANIE MACPHERSON
LLIE RAND Baby Queen Hostess
SID GRAUMAN'S NEWEST DISCOVERY PHILIP FRANK
THE VIOLIN PRODIGY OF THE AGE!
STARTS TOMORROW!
UMAN'S CHINESE THEATRE

PLAYHOUSE
TIL NINTH — VA 7345
TE'S THE NITE!
LES WELCOMES BACK
WARD ERETT ORTON
IN LOVE WITH LOVE
A RIOTOUS FARCE—EVERY LINE A LAUGH!
Read the price BRING THE FAMILY MATS. WED-SAT. 25¢ TO $1.00 NIGHTS 50¢ TO $1.50

SENSATIONAL HIT!
14th Week A Story of Love, Faith and Courage That Will Live Always
Superbly Presented with Elinor's Wonderful Music And Laughlin's Sensational Prologue
The Love-Sensation Of The Year! JANET GAYNOR as "DIANE" CHARLES FARRELL as "CHICO"
Now Playing TWICE DAILY 2:30 - 8:30
7th HEAVEN
Seats At Boxoffice. Phone ORegon 1104 Downtown At Wiley B. Allen, 720 South Broadway, & 50 Ticket Agencies In So. Cal. Mats. 50c, 75c, $1. Eves. 75c, $1, $1.50
Take Carthay Center Busses Or P. E. Cars

MAYAN NEXT TO BELASCO
LOS ANGELES' ONLY EXCLUSIVE MUSICAL COMEDY THEATER
OPENS MONDAY AUG. 15
SIE JANIS
IN NEW YORK'S GREATEST MUSICAL COMEDY
"OH, KAY!"
WITH JOHN ROCHE JIMMY CLEMONS
AND CHORUS OF SIXTY CALIFORNIA BEAUTIES
NOW AT BELASCO BOX OFFICE
EVES. 50¢ TO $2.50 - WED. MAT. 50¢ TO $2.00 - SAT. MAT. 50¢ TO $2

BEG. MON. NIGHT Aug. 8
DIFFERENT! CLIFFORD & ROBINSON OFFER
EHIND THE VEIL
SEATS NOW MATS. WED.-SAT. 25¢ TO $1.00 EVENINGS 50¢ TO $1.50
W. H. CLIFFORD

Orpheum
Orpheum Circuit Vaudeville
MATINEE TRIPLE HEADLINE BILL
AFT. 25¢ TO 75¢ (EXC. SAT., SUN.) EVE. 50¢ TO $1.65
MANDARIN · MERCEDES · HARRY BURNS
EDDIE NELSON
AND GUESTS & PAL-THREE LORDENS-DON CUMMINGS TEMPEST & DICKINSON
NEXT SUNDAY EDITH MEISER

Southern California Manufacturers' Exhibit
Southwest Bldg. 130 So. Bdway.
Attractive Displays of Goods Made Locally—Foods, Textiles, Community Groups, Household Helps, etc.
Open Weekdays, 9 to 5. All Welcome. No Charge.

THE WESTCOTTS ARE COMING
VINE ST. THEATRE
FOR RESERVATIONS PHONE GLADSTONE 4146

COMEDY PARAMOUNT ON ORPHEUM STAGE

Harry Burns, Eddie Nelson Give Patrons Hilarious Treat; Mercedes Mystifies

Old Man Comedy hitched up his trousers, straightened his elastic bow tie and pranced out on the Orpheum stage yesterday to lend his jovial presence to the majority of the acts making up the new bill for the week.

Principally did one find his comical touch in the antics of one Harry Burns, Italian comedian, in "I Think You Touch!" not to forget Eddie Nelson, with his "Oh, Mr. Riley," a hold-over from last week. But then it was pretty much a comedy bill, even to the theme and the costumes of the final acrobatic number.

Burns, with his shiny, good-natured countenance, his tight-fitting, abbreviated, ready-made suit, flowery red kerchief, apple-red tie and high, uncomfortable collar, did an impersonation of a gentleman of sunny Italy not long past the Ellis Island gate. As a vender of balloons, big, jelly-looking balloons, which exploded with loud pops, much to his amazement, he proved a riot. Florence Foreman and Tony De Luca were his aides in the sketch, Miss Foreman staging a couple of dances which revealed her as possessed of agility. De Luca was the complacent foil for the Burns jokes.

Eddie Nelson, who made his initial bow last week, wore his same voluminous, baggy suit, and his derby hat perched atop his head at as perilous an angle as ever. He had a new trick or two amidst those which have served him so well, and kept the audience in continuous chuckle from the moment of his entrance to his final exit.

One of the most interesting and colorful, if scarcely dramatic, features of the offering yesterday was Johnny McCarthy's "Twenty Minutes at the Mandarin," billed as "echoes from San Francisco's Chinatown."

There was a Mandarin orchestra which was well worth listening to of itself, as well as a bevy of seven pretty oriental maidens garbed in the most gorgeous of Chinese mandarin coats. They were seen in an array of dances and steps, which if not original nor particularly striking, were compensated for by the costuming and petiteness of the dancers. William, a Chinatown mandarin, sang "On the Road to Mandalay," but it was his august presence rather than his voice which was impressive.

Mental telepathy came in for its share of attention with Mercedes, billed as a scientific psychologist, who had the assistance of Mlle. Santone. While Mercedes went through the audience to learn of song selections, Mlle. Santone took his thought messages through the air and proceeded to play the tunes selected.

Four more acts on the bill, ranging from athletic gyrations to songs and wisecracks, had the comedy angle paramount. There were Slim Moore and his pal in "A Little of Everything."

Dressed in plain business suits they manipulated their legs and arms in a manner most unusual, turning handsprings, bowling each other over and rocking on their heads together, to the accompaniment of somewhat pointless jokes.

Florence Tempest and Homer Dickinson, billed as "Broadway's Smart Couple," sang a song or two and told some jokes. Dickson's wisecracks, however, lacked crackle and Miss Tempest was notable chiefly for her charming appearance.

The Three Lordens in "Lights Out" had a noteworthy acrobatic act, Lorden senior bouncing from mattresses to the top of a telephone pole with surprising ease, and flip-flopping his body about, up, and around in an almost breathless manner.

The opening number of the bill was the Olympic Trio, also in an acrobatic number, which was worth seeing.

Pickford Girls Visit Chinese

Named by Mary Pickford as the "ideal location" for the staging of the farewell reception to the thirteen "best girls" brought to Hollywood by the star as her personal guests, Grauman's Chinese Theater tonight will present a festive appearance.

Comprising the finale of their thirteen-day vacation in filmland, Miss Pickford's out-of-town guests will be personally welcomed by Sid Grauman in the forecourt of the theater. Stephen Nerney, who has furnished the transportation for the girls, will assist on the reception committee. Following the reception Miss Pickford's little friends will be guests of the star and Grauman to see Cecil B. De Mille's "The King of Kings," and on a personally conducted tour to inspect the elaborate features of the Chinese.

As they are scheduled to leave the following day for San Francisco on the steamship Yale, the reception will represent Miss Pickford's final festivities for her guests. They go eastward from the latter city in a Southern Pacific special car to their homes.

LOOS NOVEL FILMED

Production of the screen version of "Stranded," the widely read Anita Loos novel, was completed this week by Joe Rock, who filmed the picture by Sterling Productions during the 1927-28 season. Included in the cast are Shirley Mason, Buster Collier, John Miljan, Lucy Beaumont, Florence Turner, Gale Henry, Rosa Cora and Shannon Day. Phil Rosen handled the megaphone.

Love Theme Keyed to Laughter

Helene Millard

The much sought-after young lady in the Vincent Lawrence comedy, "In Love With Love," which local audiences will have an opportunity to see again with Edward Everett Horton, at the Playhouse beginning tonight.

SANTREY'S BAND HEARD AGAIN

Like pep and variety?

With Henry Santrey and his orchestra, and the versatile Fleeson and Folsom billed as headliners at the Hillstreet, one may expect a certain amount of both.

Henry Santrey, always a popular conductor, repeated his success yesterday in his new offering. His band numbers were interesting in both arrangement and rendition and the youth who performed on the steel-guitar came very nearly stopping the show.

Injecting both comedy and melody into Santrey's sketch were Harry and Anna Seymour. Miss Seymour, a comedienne of rare ability, was plainly the favorite of the afternoon.

Offering something entirely novel in the way of vaudeville entertainment was Estelle Fratus, a youngster with a good voice, a charming personality, and no mean ability at foot work. Miss Fratus presented a miniature show, in a miniature theater, and her program consisted of both songs and dances. Her impersonation of Harry Lauder was perhaps the best received.

Fleeson and Folsom, in their act entitled "The Song Painter," proved another addition to the afternoon's entertainment. These two in their "song paintings," presented rare bits of characterization, Rose, of "Abie's Irish Rose," and Sadie Thompson, of "Rain," were only two among the interesting group.

As a pleasant forerunner of what was to come, was the first number on the program . . . The Olympic Trio. This troupe consisted of three young men who did every tumbling stunt on record . . . and added a few new ones for good measure. Their offering was a decidedly popular one.

As a finale to the afternoon's fun, Henry Santrey presented one of the always enjoyable after "frolics" . . . a skit including everyone previously seen on the bill.

The screen attraction was "His Dog," A De Mille production featuring Joseph Schildkraut and Julia Faye. The picture should prove a popular one with all lovers of dogs, as the story is woven around the love of a dog and faith and a boy Schildkraut gave an excellent performance.

A series of shorter film offerings completed the program.

"Hula" Among Greater Films

Hollywood stars, producers and general studio workers are enthusiastic over the West Coast Greater Movie Season, which starts the 18th inst., according to reports received yesterday at the offices of Harold B. Franklin, president of West Coast Theaters, Inc. It is generally believed among motion-picture people that the coming West Coast Greater Movie Season will do more to advance the interests of pictures than any other event of the present year.

Franklin and executives of the West Coast Theaters have been in conference with studio officials for several weeks, with the result that "the very best pictures" will be shown here during the season. At the Metropolitan Theater the attraction on the opening day of the event will be Clara Bow in "Hula." This Paramount picture is said to be even better than "It," which made much fame for Miss Bow. Other theaters will have equally strong attractions. "Firemen, Save My Child," featuring Wallace Beery and Raymond Hatton, will be the special at the Million Dollar while Loew's State will have a powerful feature, it is reported.

IN A FLASH

A chameleon change from hero to villain is made by Bryant Washburn in "Breakfast at Sunrise," Constance Talmadge's new picture. At a preview of the production this week, Washburn's enactment of the part, entirely new to him, is declared to be certain to bring him further roles along the "male gold-digger" or Adolphe Menjou type.

Unusual Play Will Be Seen at Majestic

Los Angeles theatergoers may view for the first William H. Clifford's new play, "Behind the Veil" at the Majestic Theater this evening. The play is being presented by Clifford and Frederick Robinson and is heralded as "one of the most unusual and daring attempts in stage presentations."

Clifford and Robinson reportedly are negotiating with New York and London for an early fall showing of the drama.

A full-piece orchestra has been arranged for and they will be heard in concert between the acts and, as well, play during several scenes of the offering.

SLAP IN FACE PLAYS VITAL PART IN DRAMA

Oscar Wilde's "A Woman of No Importance," in rehearsal at the Gamut Club for presentation tonight, tomorrow and Wednesday nights, demands in its plot, a slap in the face. Lord Illingworth, played by Forrest Barnes, coldly insults a woman from the past and she slaps him across the face with his glove.

The slap in the face episode is perhaps the most famous scene in any of Wilde's plays and many actors have played it, each giving a different example of the reception of the blow; yet still it remains a much debated subject. How should a suave, insinuating villain, a gentleman of the elite of English society, receive a slap from a woman of no social rank? Barnes believes he has it solved.

Oscar Wilde is again available to the public for three nights and the people of this city who appreciate the delicate beauty of his work will have this opportunity to see it.

FILMS RUSHED HERE

Paramount News, the one-reel news subject which has just been released, scored a notable "beat" in its first week, according to the management of the Metropolitan Theater, where it is being shown. Sent by air-mail and fast express the first pictures of the subway bomb explosions reached Los Angeles yesterday and were shown at the Metropolitan a short time afterward. A telegram of congratulation was sent to Emanuel Cohen, editor of Paramount News.

DRESSING THE STARS

Costumes for a French actress of the seventeenth century, a desert "abelkess," and a French peasant girl are now being created by Travis Banton, head fashion designer for the Paramount studio in Hollywood. Pola Negri is to wear the costume of the French actress of the seventeenth century in her next picture, "Rachel." Bebe Daniels is to wear the desert charmer's apparel in her next vehicle, "She's a Sheik," and Louise Brooks is to be a French peasant girl in the Beery-Hatton picture, "Now We're in the Air."

Brooklyn, N. Y., is to have a $500,000 club for the exclusive use of nurses.

Theaters—Amusements—Entertainments

HOLLYWOOD BOWL BENEFIT CONCERT
The Musical Event of the Bowl Season
Tonight At 8:30
10,000 SEATS AT 50c
ALICE GENTLE, Soprano
OSSIP GABRILOWITSCH, Pianist
EMIL OBERHOFFER, Conductor
WORLD FAMOUS BOWL ORCHESTRA
Tonight At 8:30
Seats at Birkel Music Co., 446 So. Broadway, VA. 2219. Liggett Drug Co., 6288 Holly. Blvd. All Gittelson Agencies. And Hollywood Bowl Box Office all day.

PILGRIMAGE PLAY
AT 8 P.M.
"LIFE OF THE CHRIST"
Prices—50c, $1.00, $1.50, $2.00
Seats at Birkel Music Co., 446 So. Bdwy., VA. 2219; Liggett Drug Co., 6288 Hollywood Blvd., HO. 6831.
CLOSING AUG. 20th.

RIALTO BDWY. NEAR 8TH
FLESH AND THE DEVIL

ORANGE GROVE 730 S. Grand TR. 0277
GO TONIGHT
SCARLET VIRGIN
THE MOST DARING 3 ACT COMEDY-DRAMA EVER PRESENTED WITH AN ALL-STAR CAST

POPULAR VIENNESE MUSIC DELIGHTS

Tandler Conducts Bowl Orchestra in Lilting Program of Homage to Native City

Viennese music of the gayest, most romantic style filled the Hollywood Bowl with the lilting happiness of waltzes, of rustic weddings, of Schubert, Strauss and Mozart last Saturday night. It was Adolf Tandler's night of conducting and he chose to honor his native city and entertain the huge Bowl crowd by arranging a concert of lighter numbers than are usually heard at these summer concerts.

The effect was magical for with the rhythms of popular waltzes, polkas and light opera numbers which are favorites in that Austrian city of music and laughter, the Bowl fans seemed to wake to a new spirit of care-free romance and charm. Concerts of this variety, occasionally, would do much to interest those whose capacity for symphonies is not yet fully grown.

Conductor Tandler was warmly greeted by his many friends and such numbers as Goldmark's "Rustic Wedding," a "Viennese Potpourri" arranged by Komzak, a waltz from "Der Rosenkavalier" and gems from Johann Strauss, were enthusiastically applauded.

A double zither solo by Franz Huber and Hans Stocymayer sounded quaintly sweet upon the still night air and the delicacy of this wire-stringed instrument proved to be a remarkable test of acoustics for the Bowl.

Tonight the Hollywood Bowl will be turned over to the orchestra for its own concert, given to recoup the depleted sick fund out of which members in need of help are aided.

The men have arranged a remarkable program with three stars of the musical world appearing.

The program will be as follows:

Brandenburg Concerto No. 1.....Bach
First time on the Pacific Coast
Soloists: Sylvain Noack, violin; Ilmari De Bussoher, oboe; Wayne Brain, French horn; Benjamin Plotnikoff, trombone; Emil Oberhoffer, clavier; Claire Mellonino, pianist.
Don Juan.....Strauss
Fleurs Mes Yeux.....Massenet
Alice Gentle, soprano.
"Astrel Legend".....Wetzler
First time on the Pacific Coast
Intermission
Piano Concerto in B Flat.....Tchaikowsky
Csaip Gabrilowitsch, soloist

Benefit Outing to Take Place at Ocean Park

The fifth annual exhibitors' and exchangemen's benefit outing, it was announced by W. H. Lollier, chairman, will be held this year at Ocean Park on the 25th inst.

Headquarters of the outing have been established at West Coast Theaters. Committees in charge of sports, entries for special events, tickets, prizes, the bathing parade, dances, baseball, push ball, tug-of-war, relay races, shows and entertainments, music and bands and transportation have been named.

The committees are now completing arrangements for the annual frolic which is the event of the year for theater men and "the boys on film row."

The honorary committee consists of H. B. Franklin, president of West Coast Theaters, Inc.; Sid Grauman, Alexander Pantages, Mike Gore, Frank Vincent, I. W. Birnbaum, Sheriff Bill Traeger, Dep. Dist.-Atty. Cliff Thomas, Judge Louis P. Russell and Fire Chief Ralph Scott.

A special feature of the frolic will be a gala event to be staged by Loew's State Theater in celebration of West Coast Greater Movie Season.

Jack Mulhall Will Make Bow

Jack Mulhall will appear in person at Loew's State Theater tonight.

Jack, who shares honors with Dorothy Mackaill as costar of "Smile, Brother, Smile," the current attraction at Loew's State, is going to "bring his gang" with him.

First National studios also have some plans of their own for Mulhall's night. "Smile, Brother, Smile" is considered by First National to be their ace comedy of the year and the whole studio is "behind the picture," it is stated.

More than 200 members of the Optimist Club, which gave a luncheon in Mulhall's honor yesterday, also will be at the theater in a body to welcome the leading man of "Smile, Brother, Smile," a special section of the theater being reserved.

Comedians Will Amuse Patrons

Many are expected to be on hand at the Uptown Theater tonight to witness the antics of those two funmakers, Clyde Cook and William Demarest.

Clyde Cook, comedy lead in "The Brute" and William Demarest, featured Warner Brothers player will appear on the stage at the Uptown tonight in an especially arranged act. They have in store many original gags with which they will amuse the audience, the management advises.

The feature attraction at the Uptown stars Monte Blue in "The Brute."

Yale Praises "Big Parade"

"The Big Parade" at the Criterion Theater is one of the first pictures ever made to receive the official approval of a great university.

Yale was the university. With the approval of Presidents Angell and the cordial co-operation of the secretary of the faculty, the University Dramatic Association sponsored the record-breaking New Haven engagement which was attended by almost every Yalesman thereabout.

ACTRESS SELECTS HOME

Fritzi Ridgeway, playing in "The Enemy," who has traveled everywhere in the United States and Canada, is another to select Hollywood as the most desirable place in the country to live. In consequence Miss Ridgeway, who is now established in pictures, is building with her husband, Bakaleinikoff, well-known musical director, a beautiful home in Hollywoodland which will be ready for occupancy this fall.

Queen Mary, of England, recently won a doll in a raffle, it being the first time she ever won anything in a raffle.

Theaters—Amusements—Entertainments

WEST COAST THEATRES
Offer Los Angeles Greatest Entertainment
World Leaders
WEST COAST GREATER MOVIE SEASON STARTS AUGUST 18TH
IT'S ALWAYS COOL AT LOEW'S STATE
LOEW'S STATE Broadway at 7th
IN PERSON! TONIGHT!
JACK MULHALL
AT 7 AND 9 P.M.
FIRST NATIONAL'S "SMILE BROTHER SMILE" Jack Mulhall Dorothy Mackaill
ON THE STAGE: GENE MORGAN and his Band of BANDS in Fanchon & Marco's "BITS"—HARRY VERNON & OTHERS

MILLION DOLLAR
In Association with Public Theaters
NEXT FRIDAY! TOGETHER AGAIN
WALLACE BEERY RAYMOND HATTON
"FIREMEN, SAVE MY CHILD"
PARAMOUNT'S THIRD ALARM OF LAFFS!
LAST TIMES THURSDAY
"BEAU GESTE"
POPULAR PRICES

REALLY THE COOLEST SPOT IN TOWN
METROPOLITAN
In Association with Public Theaters
One Woman Transformed Into Another
Then—Chaos for Millions
Mysterious! Weird! Astounding!
METROPOLIS
A Paramount Picture
On the Stage
RUBE WOLF
and Fanchon & Marco's "SEA NYMPHS" with Armanda Cleef Rose Valyda

2nd Week CRITERION Grand at 7th
POPULAR PRICES!
"THE BIG PARADE"
starring JOHN GILBERT
Doors Open 8:45 A.M.—Con't. From 9 A.M.

GRAUMAN'S EGYPTIAN
JOHN GILBERT "12 Miles Out"
LYNN COWAN and JAZZ JESTERS
FANCHON & MARCO'S "JADE IDEA"
1 Show—2:30, 7 and 9 P.M.

UPTOWN
Western at 10th
MONTE BLUE "The BRUTE"
IN PERSON! TONIGHT!
CLYDE COOK
WILLIAM DEMAREST

WEST COAST BOULEVARD
WASHINGTON AT VERMONT
TODAY AND TUESDAY
Charles Murray—Jack Mulhall in "THE POOR NUT"
Pat West & His Musical Middies

BURBANK THEATER
Sixth and Main
"AIMEE'S NAVAL REVIEW"
30 Nautical Nymphs
Regular Matinee, 11 a.m. to 1 p.m.—All Seats 10c

HILLSTREET
Orpheum Circuit Vaudeville — 8th & Hill
10¢ EVERY HOUR
HENRY SANTREY AND HIS FAMOUS ORCHESTRA
HARRY & ANNA SEYMOUR
HENRY SANTREY'S 20TH FEATURE-ATTRACTION
NEVILLE FLEESON & BOBBY FOLSOM
Exclusive First Run Feature Photoplays
DE MILLE PICTURES CORP. PRESENTS
JOSEPH SCHILDKRAUT
in "HER DOG"
WITH JULIA FAYE & ROBT. EDESON
10¢ EVERY DAY
REDUCED SUMMER PRICES
ALL SEATS 50¢ NITES MON. to FRI. & SAT. MAT.
SAT. NITE, SUNDAY & HOLIDAYS—ALL SEATS 65¢

5TH Big Week
EL CAPITAN
"The HENRY DUFFY PLAYERS, Inc."
"LAFF THAT OFF"
HENRY DUFFY DALE WINTER
"A clean laugh every second"
EVES. 35¢ 50¢ 75¢ $1.00 $1.25
BARGAIN MATS. Sun. Wed. Sat. 25¢ 50¢ 75¢
POP. MAT. WED.

HOLLYWOOD PLAY HOUSE
40th Performance Celebration of Hollywood's 40th Birthday!
MATS. THURS., SAT. & SUN. 400 SEATS. MAIN FLOOR 75c.
IF I WAS RICH
EVERY NIGHT 50¢ to $1.10

BROADWAY PALACE
CONTINUOUS 10 A.M. to 11 P.M.
NOW! A Riot of Hilarity WITH ALL THE THRILLS OF THE AFRICAN HUNT
CHAPLIN in "The MISSING LINK"
FIRST LA SHOWING AT POPULAR PRICES
ALL 25¢ EVE. 40¢ 15¢

MOROSCO
POSITIVELY LAST WEEK!
GEO. M. COHAN'S COMEDY HIT!
BREEZY, CLEAN, WHOLESOME!
With Kay Hammond and John Litel
American Born
Curtain Nightly, 8:30—Mats. Thurs. and Sat., 2:30

THE GREAT NECKER
TAYLOR HOLMES
WITTY! WISE! WICKED!
EVES. 50¢ TO $2.50
WED. MAT. BEST SEATS $1.00
SATURDAY MATINEE $2.00 TO $1.50
BELASCO THEATRE HILL AT 11TH WE. 6363

EGAN THEATER FIGUEROA AT PICO
DOWNTOWN TICKET OFFICES: Birkel, May Co., Bdwy. Dept. Store
12th Week. Pop. Mat. Wed. Best Seats $1
Return by Public Demand.
Lucille La Verne in 'Sun-Up'

GREY TO WRITE FICTION OF SEA

Novelist, Back From Cruise, Plans Another Trip

Quest for More Material to Be Made Next Year

Jaunt to South Sea Isles Full of Adventure

By a "Times" Staff Correspondent

PASADENA, Aug. 7.—Zane Grey, novelist and sportsman, is planning to turn out some South Sea fiction after he makes another trip to that romantic region, he said today on his return to his Altadena home from a seven months' fishing expedition to New Zealand and the South Seas.

Before he departs from his customary western fiction locales, however, he is going to spend considerable time in the tropical isles, he said. To gather material and to do some fishing, he plans to return to the South Seas in the fall of 1928.

Grey said today that in the Paumotos Islands of the South Seas he and his party discovered a veritable fisherman's paradise with waters full of giant fish so big that their equipment, which in the past has landed 1000-pound specimens, was inadequate.

They succeeded, however, in landing some 400-pound swordfish in the Paumotos, Society and Cook Islands, and will go back after the larger game with stronger equipment. In New Zealand waters they caught sixty-one big game fish, the largest of which weighed 640 pounds.

The trip was made in the novelist's yacht Fisherman and in the party were his son, Romer Grey, John Shields of Pasadena, Capt. and Mrs. L. D. Mitchell and a crew of eighteen. The trip resulted in the discovery of several new piscatorial specimens, including a blue-and-silver swordfish.

Grey will leave for Catalina shortly to try to win back his record for the largest broadbill swordfish caught there, recently wrested from him by his brother, R. C. Grey, who landed a 588-pound specimen.

The South Sea trip just completed was replete with adventure, the novelist reported. They experienced tremendously high seas, were wrecked on atolls and had many thrilling battles with ferocious denizens of the deep. Grey will write a book about the trip.

BEVERLY SUSPECT ARRESTED

Denver Police Hold Man Believed to Have Robbed Film Producer's Home

Believed by police of Denver to be the man who burglarized the home of E. M. Asher, producer for First National Pictures, on the night of July 21, last, at 722 North Linden Drive, Beverly Hills, Joseph Willis is being held in Denver, pending the arrival of Detective Sergeant Barada from Beverly Hills.

The Beverly Hills officer will leave either today or tomorrow, depending on the time it takes to obtain extradition papers for Willis.

Photographs of jewelry found in Willis's possession when he was arrested have been partially identified by Mrs. Asher and guests, Beverly Hills police stated.

Valuables to the extent of $3200 were lost in the robbery and police all over the United States received bulletins issued by the Beverly Hills police.

VISITOR AT KIN'S HOME KILLS SELF

Bay City Resident Ill Over Financial Worries Takes Life at Chatsworth

Tilden Martin, 52 years of age, of San Francisco, ended his life yesterday by firing a bullet through his heart at the home of his nephew, J. F. Thomasson, at Farralone and Andors street, Chatsworth. Martin, according to officers of the valley police division who investigated, had been in ill health as a result of financial reverses. He leaves a widow and three sons living at Winnemucca, Nev.

The body was taken to the County Morgue.

Squirrel Runs Out and Suit Asks Payment

A "run-out powder" taken by Chester, pet squirrel of Marion Blackwood of 1236 Carmelina avenue, Sawtelle, not only ruined a perfectly good "nut" comedy film but now it promises to tie up the Small Claims Court in litigation.

When the bushy-tailed Chester put in his appearance on the film lot one early morning to portray a leading role in a "thriller," the director offended his temperamental feelings, thus affording the erstwhile actor an alibi to scamper off to freedom.

Inasmuch as neither hide nor hair of Chester has been seen since that unhappy date, Miss Blackwood brought suit for $35 against L. F. Comport, 2421 Tevoit street, who she contends is responsible for the disappearance.

Comport rented Chester at the rate of $2 a day to appear before the camera, according to the suit filed by Miss Blackwood in the Small Claims Court.

Judge Miller will attempt to unravel the legal snarl on the 17th inst.

SHREWD TRICK

They were trying thought-reading. "What did I just think of?" asked Max of his friend Arthur.

"You thought, Max, that if I were to ask you now for the loan of fifty marks till the first of next month you would say you couldn't do it. Was that right?"

"No, that's wrong."

"Really? Then you can let me have the money."—[Kasper, Stockholm.

REDONDO PICKS BEACH QUEEN

Three Prize-Winning Bathing Beauties

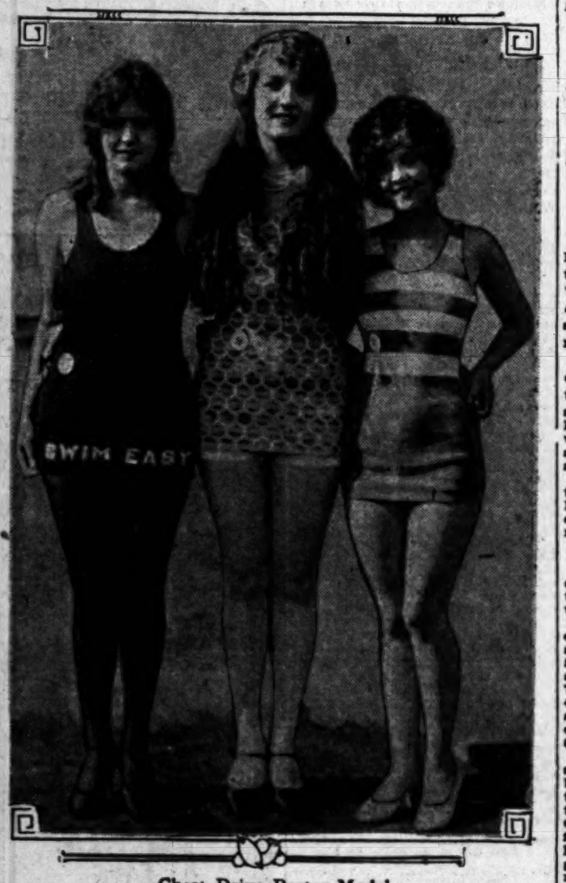

Chest Drive Poster Model

Left to right, Evelyn Hunt, third prize; Margaret Ord, first prize, and Margaret Andrews, second prize.

MARGARET ORD won first place from seventy other contestants in the sixth annual bathing girl show at Redondo Beach yesterday afternoon and a motion-picture contract with the A. I. Nathan Production Company. Miss Ord also received a cash prize of $100 in the contest viewed by 40,000 people and conducted under the auspices of the Pacific Electric Railway.

W. A. McCammond was in charge of the beauty pageant which resulted in the naming of Miss Ord as the most beautiful contestant. She has long blond hair and blue eyes and resides at 1805 South Catalina street.

Six other girls, Margaret Andrews, Evelyn Hunt, Prudence Sutton, Caroline Burt, Josephine Hoffman, Harriet Mathews and Lorena Rhodes won cash prizes. Evelyn Bates, 10 years of age, was mascot of the beauty show and Dan Tobey was official announcer.

Miss Ord is not a professional actress or model. Her picture will appear on the 1928 posters of the Community Chest drive.

FINE STILLS HIS JEERS AT JINX

Angeleno Meets Misfortune After Arising From Wrong Side of Bed, Passing Beneath Ladder and Seeing Black Cat Cross Path

Harry Angstrom wasn't superstitious, but he is now.

This change he freely admitted when Municipal Judge Valentine fined him $25 for traveling at excessive speed along Third street and failing to slow up appreciably when crossing La Brea street.

"This convinces me, Your Honor, that there is something to this superstition thing," Angstrom said as he started toward Clerk Foss to pay the fine.

"Yes?" interrogated the curious Foss as he made out the receipt. "How come?"

First, Angstrom said, on the day of his arrest a black cat ran across his driveway in front of his car as he started from home for Beverly Hills. At the front of his house a huge ladder had been thrown across the driveway and he drove beneath it.

"Then I remembered that I had stepped from bed on the left side and put on my right shoe first," Angstrom continued. "If I had been superstitious I would have gone back into the house."

But not being superstitious he continued his trip until halted by the traffic officer and given a pink tag calling for his appearance before Judge Valentine.

"And when the same black cat ran across the driveway this morning as I started for court I again remembered that I had just arisen from bed on the left side and put on the right shoe first," Angstrom added.

"This $25 fine has converted me," he concluded as he crossed his fingers and walked cautiously to the door.

Russian Film Actress Back From England

Returning to Hollywood from England, where she appeared opposite Sir Harry Lauder in a motion-picture made by the Welsh Pearson Company, Vera Voronina, Russian actress, has returned to the Paramount fold, to which company she is under a five-year contract.

VERA VORONINA

A Russian refugee, the actress first went to Vienna, where she appeared in pictures, and also was featured in numerous motion pictures made in Sweden before she signed a contract with Paramount. She has been away from the United States several months while completing her English picture.

Miss Voronina is to appear with Adolph Menjou in a new picture to be made soon, it was said, the filming of which is expected to start within the forthcoming week.

Woman Dies of Poison Husband Says She Took

Mrs. Lou Isitt, 27 years of age, of 5425 Santa Monica Boulevard, committed suicide at her home last night by swallowing poison, according to a police report. Her husband, B. S. Isitt, an electrician employed by the Fox Film Studios, said that during the evening he heard his wife moaning in her bedroom as if she were in great pain. He called a physician and Mrs. Isitt confessed that she had taken poison, he said. She died at 11 o'clock.

Isitt said that his wife had been despondent because of a desire to visit her old home at Fairview, Okla.

RADIO ACTIVITY

After listening to a broadcast talk on wrestling, a patient in a Melbourne (Australia) hospital surprised the medical staff, when, under an anesthetic, he gave a demonstration of headlocks, body and scissors holds, finally springing off the operating table to wrestle with an imaginary opponent.

HOLY NAME SISTER DUE AT SESSION

Oregon Woman Wires She Will Attend Conference of Catholic Charities

Sister Miriam Theresa Ph.D., of the Holy Name Order, of Portland, Or., who, before she entered the religious community was known as Miss Caroline Gleason, holding the positions of secretary of the Oregon Consumers' League and secretary of the Oregon State Industrial Commission, has wired her acceptance of an invitation to attend the national conference of Catholic charities in Los Angeles next month.

Sister Miriam Theresa will have an important part in the discussions not only of the conference proper but in the deliberations of the sisters' sectional conference. The particular forte of Sister Miriam Theresa is the study of vocational guidance and she recently created widespread attention by a statement, based on a comprehensive survey, that half the failures in life are due to the fact that the person in question took the wrong job, one unsuited or disagreeable to him, while properly placed, in work for which he was fitted, he would have made a success.

The acceptance by three additional bishops of invitations to participate in the opening meeting at Loyola College the evening of September 4 also was announced. Practically every Catholic diocese in the country, besides every State, will be represented in the gathering it was stated by D. Joseph Coyne, general chairman of the laymen's executive committee of arrangements.

Statistical Meeting Wednesday

The Western Statistical Association will have its monthly meeting and dinner Wednesday at 6 p.m. in the Windsor Tea Rooms. H. G. Cory will talk on economic conditions in Spain and Morocco with special reference to citrus growing there, and H. A. Matris will discuss oil conservation.

MOTION-PICTURE DINNER

A "production economy dinner" for Hollywood's cinematographers will be held by the American Society of Cinematographers at the Hollywood Athletic Club this evening.

The champion sneak thief lately did a neat trick in a German city. About two hours after his release from jail he sneaked into the prison and stole his photograph from the rogue's gallery.

FINE BROADCAST IN PHILIPPINES

New Manila Station Ranks With Best in America

Atmospheric Conditions Cause Receiving Troubles

Pilgrimage Play Choir Sings on KHJ Program

BY DR. RALPH L. POWER

The new Manila radio station, KZRM, is said to be comparable with the best stations in the United States. The broadcast service was inaugurated early in February and the new studios were placed in operation last month.

The new station, a one-kilowatt outfit, installed in duplicate, has its transmitter nine miles out of the city and the studio and control room are located on top of the Manila Hotel, where are also the reception rooms and executive offices of the broadcast staff.

One of the difficulties of radio in the various sections of the archipelago is the problem of atmospheric conditions, which make the upkeep of receiving sets an unusual trial.

BEESWAX NEEDED

Unless transformers and condensers are impregnated with beeswax they will not last longer than six weeks or two months.

The Philippine station is operating on 413 meters, 726.1 kilocycles, with a schedule as follows: Mondays, 3 to 5:30 p.m.; Tuesdays, 4 to 5:30 p.m. and 9 to 11 p.m.; Wednesdays, 4 to 7 p.m. and 8 to 10 p.m.; Thursdays, 4 to 5:30 and 8 to 10 p.m.; the same hours for Friday and Saturday; on Sundays 10:30 a.m. to noon, 6 to 7 p.m. and 8:30 to 10 p.m.

This time, however, is Manila standard time, 120 east, and is later by thirteen hours than New York time and sixteen hours Pacific Coast time. Programs include music by the Constabulary Band; stadium prize fights on Saturday nights; the Bilibad Prison Band and special feature programs, labeled "army night," "navy night" and "constabulary night."

Station announcements are always in English, except the 8 to 9 o'clock evening hour, when news, market and weather reports are given in both English and Spanish.

MARY WEST SINGS BALLADS

Broadcast from The Times station last night brought the song program of fifteen minutes, given once a month by Mary West of Artesia, she sang a type of old-time ballad numbers such as "Love's Old Sweet Song" and other numbers, especially suited to her voice.

F. G. Aspre, popular KHJ violin soloist, offered two groups of selections in classic vein, consisting of Kreisler, Wieniawski, Lemare and Rimsky-Korsakoff compositions. Frederick MacMurray with viola selections and The Times Aloha String Quartet concluded the Sunday night broadcast through KHJ.

Too-Long Legs Cause Husband to Lose Wife

For running, the legs of Arthur H. Waymire might have been ideal, but for philandering they were entirely too long, according to Mrs. Jessie Waymire, who told her troubles to Judge Falk in Divorce Court.

"I was suspicious, so I followed him to a Glendale boarding-house one evening," she related. "I walked down the hall, and presently I spied a pair of feet that looked familiar to me. They were jutting out from a partly closed door. I pushed the door open, and there, attached to the familiar feet, was Mr. Waymire. He was visiting the tenant, and she was a certain Mrs. Ewing.

"Mrs. Ewing's quarters were so small and my husband's legs so long that he had to stick his feet out the door, or probably I never would have caught him."

Judge Falk agreed that the circumstances warranted a decree of divorce.

Florida-Street Resident Opens Fire on Burglar

Cliff Meyers, 1019 Florida street, reported to police at the Georgia Street Station late last night that he shot at a man who, he says, was trying to enter his apartment and believes that he wounded the burglar.

The man was described by witnesses who saw him running after Meyers had shot twice at him, as tall and well dressed and of foreign appearance.

Taxi Head Sees More Business

New cabs and other improvements costing $500,000 will be installed by the Yellow Cab Company in preparation for a record 1927-28 tourist season, J. A. Baldi, president of the concern announced yesterday.

"Our business in Los Angeles is growing rapidly," said Baldi, "and the addition of $400,000 worth of new cabs this fall, together with the expenditure of $100,000 for improvements on other operating material, is necessary to keep pace with the growing demand for Yellow Cab service."

Consuls Invited on German Ship

L. S. De Bosa, Vice-Consul of Peru and secretary of the Pan-American Consular Corps, announced yesterday that Count Felix von Luckner, former German sea raider, and Countess von Luckner have extended invitations to active and honorary members of the Pan-American Consular Corps to attend a reception aboard the yacht Vaterland at 3 p.m. tomorrow.

Mr. De Bosa said the Consuls and Vice-Consuls accompanied by their wives will meet at Berth 57 at San Pedro at the hour set.

Americans have offered the city of Prague a $30,000,000 building loan to be devoted to relief of the housing shortage.

Singer From Artesia at KHJ

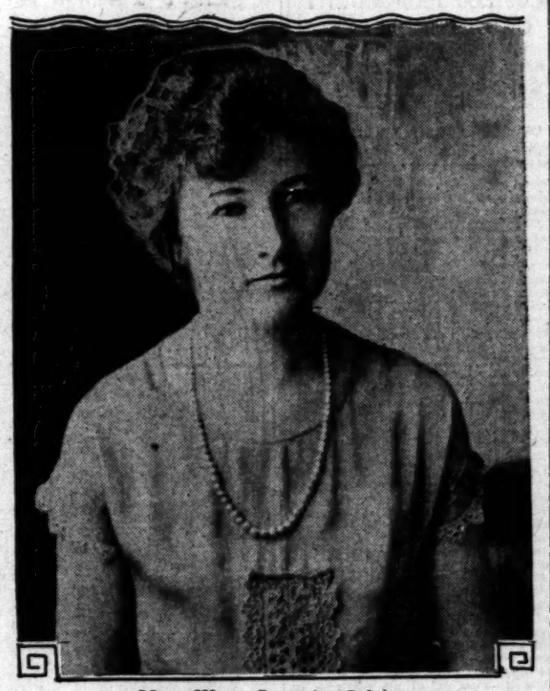

Mary West, Contralto Soloist

PROFITS BY SAMARITAN ACT

Former United States Marine While Night Manager of Cafe in Shanghai Befriends Down-and-Out American and Later Gets Fortune

SHANGHAI, Aug. 7. (Exclusive)—Native shores beckoned and Frank J. "Spud" Murphy has gone back to his home, 327 South Soto street, Los Angeles. "Spud," a former United States marine, is far richer now than when he came to the Orient.

Murphy came to the Orient a little more than a year ago and while a member of the Marine Corps won fame in the Philippine Islands as a baseball player. When his enlistment expired he was persuaded to come to Shanghai as a member of the Shanghai amateur team. Murphy was also night manager of "Jimmy's Kitchen," that peculiarly American restaurant in a land of rice and revolutions where the boys from back "home" gather nightly to partake of ham and eggs.

Murphy was lounging in the doorway of the restaurant about 2 o'clock one morning when he noted a bedraggled, woe-begone foreigner huddled against the building seeking shelter from the downpour of rain. Murphy sensed that something was wrong. He questioned the man.

It developed that the stranger was an American, was broke, hungry and had no place to sleep. Murphy fed him, provided a bed and gave him $5.

"I'll be sitting on top of the world before long, buddy, and I won't forget you," the bedraggled one declared.

Murphy smiled and forgot about it. He had heard such statements from hungry countrymen many times before.

One month passed. Two. Three. Murphy was on duty as usual one night when a well-dressed man and a girl entered.

"What's your name?" the man queried.

Drunk, thought Murphy. His reply was:

"We got ham and eggs, roast beef, roast—"

"You don't remember me, eh?" the man persisted.

—"vegetable soup, apple pie and hamburger steak," added the night manager.

The man walked away smilingly. When he and his companion had finished their meal the man handed Murphy an envelope.

"You fed me one night when I was hungry," he said, and walked out, after handing Murphy an envelope.

The envelope contained $1000 in banknotes.

Murphy left here recently on the steamer African Maru for Los Angeles.

RAILROAD KING SITTIN' PRETTY

Sam Vandegrift's All There Is of Court Flight Concern That Operates Little Cable Cars and He's Been on Job for Twenty-three Years Except Three Days

BY VALERIE WATROUS

Twenty-three years and never missed but three days!

That's the record of the smiling philosopher who operates Court Flight, the little incline railway across from the dead end of Court street on North Broadway. And those three days Sam Vandegrift spent in getting married and celebrating his honeymoon. He's never had an accident to passenger or equipment in all those twenty-three years.

It's "Hello, Sam" and "How'dy, Sam?" as the passengers step out of the quaint cars that travel the 180 feet of railroad over which Sam Vandegrift presides. He's the president, first and second vice-presidents, treasurer and secretary of his company, also the boss of the lever that operates his rolling stock. Used to work fifteen hours a day, did Sam, but he's not so ambitious now and only puts in nine or ten hours.

SAM VANDERGRIFT

That curious knob at the top of Court Flight was the most stylish residence section when the Bradbury mansion was built there sixty years ago. It still was a select neighborhood and looked down into the heart of the Los Angeles business district when Sam Vandegrift peered over the edge of the declivity and decided to put in a cable road.

Business moved away and left Sam Vandegrift high and dry on the top of his hill, the most peaceful spot in Los Angeles. Step into the little car and in less than a minute you are in a quiet suburb. Distantly the roar of the town washes up like the muffled thunder of the surf. Old cottages; the Bradbury mansion, now a boarding-house, which also shelters the luncheon club of the judges who come over from the Hall of Justice every day and patronize Sam Vandegrift's railroad; quaintly ornamented two-storied houses, still stand there.

But life is flowing back now; there's a lot of activity on the hill. The little cars are crowded during the rush hours of the day. Boys and girls scurry around the pilot house, drop their tickets in the box with a "Hello, Sam! How'dy, Sam?" and take their places for the trip into the nine or ten rarin' town.

BABY TOWN CHOKED TO DEATH

Usurpation of Municipal Prerogatives Causes Sad End of Barnes City, One-time Happy Entity, But Now Just Corpse in County Grave

Conceived in sin and born in iniquity, as is set forth in the judgment of the court, the infant town of Barnes City is on its way to a grave of guilt, all pursuant to order of the court duly made and about to be entered.

Guilty is Barnes City, Judge Montgomery of the Superior Court holds in a judgment rendered and awaiting entry, of that blackest of municipal sins, usurpation. And when the judgment is entered then Barnes City becomes nothing more than a municipal wraith; a flimsy thing that never was, even, legally speaking.

It was early in 1926 that Barnes City was supposed to have been born. At least in February of that year, after protracted wranglings and discussions that had preceded the event for several months. The Board of Supervisors solemnly proclaimed that at an election a majority of voters in a prescribed district, had put their X's down on ballots in such manner as to evidence that they favored creation of a city.

The infant was no more than born, however, before its troubles began. Within a few months it had experienced, figuratively speaking, mumps, whooping cough, scarlet fever and teething difficulties.

Prior to the incorporation election the electors in a part of the supposed municipality had voted for annexation to Culver City. A lot of residents in the rest of the district were far from sold on the advantages of urban organization. These conditions contributed to infantile spasms of divers sorts. Everything the trustees did was assailed by legal process.

And then came George F. Bray with the germs of a fatal attack of ouster. He obtained the permission of the Attorney-General to file suit to oust the baby town from municipal prerogatives. He hired a lawyer, Loris V. Cady, to do the work. Cady showed the court that practically everything was the matter with the incorporation proceedings, and that the Supervisors had been deceived into proclaiming the incorporation.

So Judge Montgomery signed a judgment finding Barnes City, city defacto, guilty of usurpation of municipal functions, privileges and franchises, and ousting it from further pretense to the same. Its territory goes back into the general unincorporated territory of the county, by the judgment, and thus a bitter argument is settled. In its dying moments the infant city was abandoned even by its friends, no defense being entered to the action.

OLSON TO WRITE RIVER ARTICLE

Clyde L. King, editor of "The Annals of the American Academy of Political and Social Science," has commissioned Dr. Reuel L. Olson, professor of law at the University of Southern California and author of "The Colorado River Compact," to write an article on the legal problems arising from the use of the waters of the Colorado River to be used in the January, 1928, issue, which will deal with the major inland waterway problems of the United States.

DRIVING TEST LAW EXPLAINED

KHJ Listeners Told Hearing and Eyesight Must Not Be Impaired

The new State law requiring the examination of operators and chauffeurs before a license is granted them was explained yesterday by Sergt. Johnson of the Police Safety Bureau in a traffic talk from Radio KHJ.

The examination includes a test of hearing and of eyesight, of ability to understand highway warning and direction signs, and a demonstration of ability to exercise ordinary and reasonable control of a car in a driving test.

K-H-J The Times

TODAY'S PROGRAM

KHJ, KFWO and KFSG are silent on Mondays.

OTHER CALIFORNIA STATIONS

6:30 to 7 a.m.

KGFJ—Music at 6:30. KFO—Exercises at 6:45
KNX—Exercises at 6:45

7 to 8 a.m.

KFO—Daily dozen exercises 7:15 and 7:45. KFRC—Exercises to 7:45.
KWK—Exercises. KFLA—Exercises.
KMTR—Exercises; music KYA—Music.
KGFJ—Music.

8 to 9 a.m.

KTBI—Devotional hour; at 8:45. KNX—Prayer at 8, time
KGFJ—Music. KMTR—Time at 9:45.

9 to 10 a.m.

KNX—Shopping news. KFVD—News and music
KGFJ—Music to 9:30. at 9:20.
KFON—Organ at 9:30.

10 to 11 a.m.

KNX—Talks. KFON—Talks.
KFO—Markets; weather KFRC—Music.
KFVD—Talks. KFSD—Shopping hour.
KFWB—Music.

11 a.m. to 12 Noon

KGO—Luncheon concert. KFON—Music, news.
KFVD—Music. KFRC—Recital.
KGER—Family circle. KMTR—Talks; music.
KELW—Press Hour. KMTR—Shopping news
KFLA—Music. at 11:15.
KFWB—Program.

12 Noon to 1 p.m.

KNX—Orchestra. KMTR—Music.
KELW—Press hour. KFVD—Noon concert.
KFRC—Time signals, news. KFON—Music.
KFI—Orchestra. KYA—Music at 12:05
KGO—Music. KFRC—News at 12:15.
KGER—Music. KFWB—Variety.
KFWB—Music. KFRC—Concert.
KFQZ—Request hour. KFWI—Music.

1 to 2 p.m.

KFQZ—Program. KFON—Music.
KFO—Concert orchestra. KFWB—Talks; music.
KFWB—Music. KMTR—Program.
KGO—Stock and weather KYA—Music.
report at 1:30. KGFJ—Program.
KGER—Music to 1:20. KFQZ—News.

2 to 3 p.m.

KNRC—Talks; music KFWB—Music.
KFON—Music. KFRC—Music.
KTBI—Inspirational KGFJ—Music.
hour. KFWB—Music.
KMTR—Music to 2:30.

3 to 4 p.m.

KNRC—Band. KGFJ—Music.
KFON—Organ. KNX—Shopping news.

4 to 5 p.m.

KFVD—Music at 4:30. KFRC—Organ at 4:30.
KNX—Studio program. KGFJ—Music to 4:30.
KFON—News; concert. KFO—Musical concert.
KFLA—Educational KGER—Children's hour
hour. at 4:30.

5 to 6 p.m.

KNX—Program. KFON—Concert orchestra
KFWB—Program. KYA—Music at 5:30.
KMIC—Program at 5:30. KFRC—Music.
KFVD—Music. KFI—Music at 5:30.
KMTR—Dance orchestra. KTAB—Children's hour.
KFLA—Frolic. KGER—Children's hour
KLX—Child hour, 5:30 at 5:30.
KGO—Kiddies' Klub at 5:30. to 5:50.
KNRC—Preview.
KMTR—Quartet at 5:30. KFQZ—Boosters' hour.

6 to 7 p.m.

KFWI—Music. KGO—Dinner concert.
KNX—Concert Orchestra. KFQZ—Dinner concert.
KFWB—Concert. KYA—Music at 6:30.
KELW—String quartet. KFSD—Music.
KMIC—Program. KFI—Program.
KFON—Concert orchestra KFRC—Concert.
KLX—Child hour to 6:30 KFSD—News at 6.
KGER—Concert. KNRC—Music.
KMTR—Announcements; music. KTAB—Program.
KFO—Music. KGFJ—Program.
KFLA—Music.

7 to 8 p.m.

KELW—Music. KFQZ—Music.
KNX—Program. KNRC—Music.
KFWB—Music. KFO—Concert orchestra.
KFXB—Studio program. KFRC—Orchestra to 7:30.
KFLA—Studio program.
KTBI—Children's hour. KLX—News to 7:30.
KFON—Old-time music. KFSD—Studio program.
KYA—Music to 7:30. KFI—Music.
KGER—Studio hour to 7:30. KTAB—Program at 7:30.
KMIC—Program. KGO—Talks to 7:30.
KFWI—Talks, music. KGFJ—Studio hour.
KMTR—Musical hour.

8 to 9 p.m.

KELW—Program. KFO—Chain program.
KNX—Program. KGFJ—Dance orchestra.
KFWB—Studio program. KGO—Chain program.
KMTR—Music. KFRC—Frolic.
KTAB—Program. KLX—Music.
KFWI—Concert. KFSD—Music.
KFQZ—Program. KFI—Chain program.
KTBI—Special program. KFWM—Music.
KNRC—Band. KFSD—Concert.
KFON—Dance orchestra. KMIC—Program.
KGFJ—Dance orchestra. KYA—Music.
KFLA—Music.

9 to 10 p.m.

KELW—Program. KFRC—Frolic.
KFLA—Program with KFSD—Program.
KYA. KFI—Program with
KNX—Program. KFO
KFWB—Music. KTAB—Program.
KLX—Frolic. KFWM—Music.
KMTR—Music. KFRC—Program.
KFQZ—Program. KMIC—Program.
KNRC—Program. KFON—Frolic.
KFVD—Studio hour. KYA—Program with
KFO—Program with KFLA.
KFI.

10 to 11 p.m.

KNRC—Dance orchestra. KGER—Dance orchestra.
KNX—Dance orchestra. KFSD—Dance orchestra.
KFWB—Dance orchestra KFRC—Dance orchestra.
KMTR—Dance orchestra KNRC—Organ recital.
KFO—Dance orchestra. KYA—Dance orchestra.
KFWI—Dance orchestra. KFQZ—Music.
KFXB—Dance orchestra KFON—Frolic.
KFVD—Dance orchestra KFI—Concert hour.

11 to 12 Midnight

KNX—Dance orchestra. KFON—Frolic.
KFVD—Dance orchestra. KFRC—Dance orchestra.
KFWI—Dance orchestra. KGFJ—Frolic, 12 M.
KMTR—Organ recital. to 2 a.m.

Bribe Suspect in Rum Case to be Heard Today

Charged with attempting to bribe officers who raided his ranch on the River Road, near Downey, on the 1st inst., in connection with the seizure of two large stills and a quantity of mash, Chris Sullivan will appear today before Municipal Judge Westover for his preliminary hearing.

Sullivan is accused of offering Deputy Sheriffs Morris and Bidgood, arresting officers, $200 to "forget the matter." They promptly took the rancher into custody on charges of operating a still, possessing liquor and offering a bribe.

The officers reported they found a subterranean tunnel leading to the liquor-making apparatus.

MATHER WILL SPEAK

Stephen T. Mather, director of the National Park Service for the last twelve years, will give an address on "Making National Parks Useful to the American People" at noon next Wednesday at the City Club. Next Friday's program will include a community sing at noon and a meeting in the evening of club members with the planning committee of the Los Angeles Safety Council and Southern California Safety Congress.

WANT-AD RA
EFFECTIVE ...
Rates per line ...
Daily, 22c Sunday ...
ONE TIME, 24c ...
SITUATIONS ...
19c Sunday; 1 to ...
17c Daily, 20c Sunday ...
24c Daily, 27c Sunday ...
ING. DECORATING ...
ING. "DRESSMAKING ...
STRESSES" and ...
Advertising and ...
at the General ...
Daily and 42c Sunday ...
"NOTICES OF ...
EST." "SOCIETY ...
"PERSONALS" ...
TICES." "STOCKS AND ...
"TYPEWRITERS" ...
BONDS." ...
DIAMONDS & JEWELRY ...
TORIUMS" and "MASSAGE." ...
Daily, 31c Sunday; 1 to 8 ...
five times. 27c Daily, 2 to 6 consecutive ...
35c Sunday. ONE TIME ...
45c Sunday.
EMPLOYMENT ...
TION - PICTURE ...
etc., under one ...
consecutive times. ...
Sunday; 7 to 13 ...
27c Daily. 37c Sunday ...
secutive times. ...
day; ONE TIME ...
Sunday.
Advertisements ...
rates on application. ...
All advertisements ...
Southern California ...
10 time, 24c daily; 6 ...
7 time, 24c daily; 6 ...
time, 32c daily; 10 ...
43c daily. 60c Sunday.
MINIMUM CHARGE ...
To estimate the cost ...
count 5 average ...
Words containing more ...
ters should be counted ...
Advertisers desiring ...
given by The Times in ...
Want Ads, as in ...
rectified without ...
Cancellation of ...
fore appearance cannot ...
taed to take effect until ...
advertisements have ...
Countermands must be ...
2:30 p.m. for daily ...
Friday for Sunday ...
Rates for display ...
be furnished on ...
The Times will not ...
for more than one ...
tion of any advertisement ...
for more than one ...
The insertion of ...
rect publishing of ...
rectified only by ...
charges made for ...
dered.
Friday 8 a.m., ...
for the early issue ...
Times.
WANT-AD COLLECTION ...
may be found in ...
buildings:
Board of Trade Bldg., ...
Brack Shops, 121 ...
Braun Bldg., 130 ...
Broadway Central ...
Broadway.
Bryson Bldg., 116 ...
Burbank Bldg., 117 ...
Byrne Bldg., 813 ...
California Bldg., ...
Chapman Bldg., ...
Columbia Theatre ...
Cotton Exch. Bldg., ...
Douglas Bldg., 257 ...
Delta Bldg., 626 ...
Detwiller Room 819 ...
Edwards & Wildey ...
Grand ave.
Grant Bldg., ...
Hellman (E. W.) Bldg., ...
Hellman (I. W.) Bldg., ...
Main.
Hibernian Bldg., ...
Higgins Bldg., ...
Hillstreet ...
Johnson (O. S.) ...
Knickerbocker Bldg., ...
Lane Bldg., ...
Lankershim Bldg., ...
Laughlin Bldg., ...
Loew's State Bldg., ...
Los Ay. Bldg., ...
Pacific Mutual Bldg., ...
Pershing Sq. Bldg., ...
Rives-Strong Bldg., ...
San Fernando Bldg., ...
Security Bldg., ...
wood Blvd.
Severance Bldg., ...
Silent Bldg., ...
Stock Bldg., ...
Sun Finance Bldg., ...
Title Guarantee ...
Van Nuys Bldg., ...
Western Mutual ...
Wright-Callender ...
Y.M.C.A. Bldg., ...
TIMES TERMINAL ...
M Broadway.
TIMES MAIL ...
Corner Broadway ...
TIMES BRANCH ...
621 South Hope st.

LOST—FOUND
LOST, FOUND ...
And Stolen
AUTO TRUNK lost ...
town. Mar Vista & ...
Finder please notify ...
P. O. Box 144, ...
Cal. Reward.
CAT lost, gray & white ...
Gma Beach, Reward. ...
HIll 4784.
CIGARETTE CASE lost, ...
ed green gold engine ...
Janet in small ...
$200 reward. No ...
MONTGOMERY Blvd. ...
7th st. TR. 6128.
COAT lost, navy blue ...
line Palmer, MC. 811 ...
COAT lost, bright ...
lining, July 28. Fa ...
DOG lost in Toluca ...
female, chow & ...
tongue & mouth ...
swers to name ...
1160 S. Dimaz st.
DOG, lost, Liberal ...
orange Pomeranian, ...
bushy fur. Answers ...
Disappeared from ...
Hollywood, between ...
day afternoon. ...
DOG lost, white male ...
1 black ear, 1 ...
tail. Black leather ...
balls. $5. Phone ...
eral reward. Phone ...
DOG—$100 ...
Any information ...
name "Monte." ...
DOG—Lost female ...
front of 1313 S. ...
Liberal reward for ...
DOG, male Boston Bull ...
to "Boots." Lost ...
set Blvd. GR. 2121.
DOG lost, red chow, ...
Rew. 11463 Chandler ...
arabian.
DOG, Chow male, lost ...
an aloof attitude ...
Rew. Mrs. Cox, 1 ...
DOG lost. White ...
no. Name "Mike" ...
117 N. CARONDA ...
DOG, lge., white, lost ...
Pointer. Good ...
FORKS lost 4 ...
serve, lge. ...
GLASSES lost; ...
Marschutz case ...
Reward. Ph. ...
HELIOTROPE ...
GRIP lost, black ...
er, Dr. Duarte Rd. ...
Sunday, bet. 1-2 p.m. ...
A. Warren, MONROVIA ...
Blue 316.
PIN, diamond & ...
between Hollywood ...
ton Clock, July 15. ...
HO. 4416 or ME. ...
PIN lost, roll; ...
erald center ...
Hub St., Highland ...
POCKETBOOK lost ...
car, with ...
money, key. ...
turn to RUTH ...
34th St., Rewar ...
PURSE lost, ...
Liberal rew. ...
closed, O. H. ...
ado. DR. 2711.
PURSE lost, ...
Broadway near ...
1742, Reward.
TIRES (2) lost ...
Goodrich ...
rims, ...
Reward. Ph. ...
WAIST, lost; ...
Tan embroidered ...
2515.
WATCH lost, ...
6 sapphires. ...
Club. Reward. ...
Mrs. F. H. ...

Attention C
Cont. ...
Better ...
coat with ...
for collar. ...
returned to ...
Reward. ...
LOST—Large ...
containing ...
on Hollywood ...
1-4:30 p.m. ...
MAIN ST.
PHONE your wants ...
No cross ...
Courteous ...
and night. ...
copy, if desired. ...
STRAYED or ...
out on front ...
music. Monterey ...
LOST—Bulldog, ...
Canyon.
FOUND, white ...
2617 REDWOOD AVE.

OPPORTUNITIES
Agents, Sales ...
AGENTS ...
$24; K. ...
$12 Gr. ...
LUXE CARS, ...
Hotel ...
Main, FR. 3794.
Attention ...
Cont. ...
Better ...
coat with white ...
for collar. ...
returned to ...
Reward. ...
LOST—Large ...
containing ...
on Hollywood ...
1-4:30 p.m. ...
MAIN ST.
PHONE your wants ...
No cross ...
Courteous ...
and night. ...
copy, if desired. ...
STRAYED or ...
out on front ...
music. Monterey ...
LOST—Bulldog, ...
Canyon.
FOUND, white ...
2617 REDWOOD AVE.

Marriage and Magic

How many married people cling to a hazy notion that some day, somehow—perhaps by invoking a sort of magic!—they will buy themselves a home and live happily ever after? And how many of them fulfill their hopes?

Actual beginnings are what count. Make your first payment on a home-site—or on a completed home—pay the rest at regular intervals—and then—not until then—can you look forward to ownership.

The real estate columns of TIMES WANT ADS have made it possible for many families to acquire a home. Let them point the way for you!

...ANT-AD RATES

...FECTIVE JANUARY 3, 1927

...times per line consecutive ...times. 21c Daily ...times. 24c Daily ...times. 27c Daily ...times. 30c Daily ...times. 33c Daily ...consecutive days. 36c Daily ...consecutive days. 39c Daily ...consecutive days. 42c Daily ...consecutive days. 45c Daily ...consecutive days. 48c Daily ...consecutive days. 51c Daily ...consecutive days. 54c Daily ...consecutive days. 57c Daily ...consecutive days. 60c Daily ...consecutive days. 63c Daily ...consecutive days. 66c Daily ...consecutive days. 69c Daily ...consecutive days. 72c Daily ...consecutive days. 75c Daily ...consecutive days. 78c Daily ...consecutive days. 81c Daily ...consecutive days. 84c Daily ...consecutive days. 87c Daily ...consecutive days. 90c Daily ...consecutive days. 93c Daily ...consecutive days. 96c Daily ...consecutive days. 99c Daily ...consecutive days. $1.02 Daily ...consecutive days. $1.05 Daily ...consecutive days. $1.08 Daily ...consecutive days. $1.11 Daily ...consecutive days. $1.14 Daily ...consecutive days. $1.17 Daily ...consecutive days. $1.20 Daily ...consecutive days. $1.23 Daily ...consecutive days. $1.26 Daily ...consecutive days. $1.29 Daily ...consecutive days.

WANTED—HELP—Female

Saleswomen, Solicitors —11-B

REAL ESTATE SOLICITORS

Salary $15 per week & Commission

During qualification period of 2 weeks starting Aug. 4th.

After 2 weeks' period **SALARY** and earnings to be increased

We will want $6 only of the best solicitors in the city for a $3,000,000 motion-picture studio deal in

BURBANK

If you are a **WORKER** and sincere in your desire to earn big money,

COME MONDAY, AUG. 8 AT 7:30 P.M. SHARP, TO 4703 Hollywood Blvd. and hear **BEN TAYLOR,** Personally Explain This Opportunity

WANTED The Best Solicitor IN Los Angeles

To work with a producer who has a record and references as to ability and standing. Drawing account can be arranged. Room 700, QUINBY BLDG., 7th & Grand.

LADIES

Of refinement, good appearance and pleasing personality for two or three hours per day, salary and commission to cause

THAT QUALIFY. See

P. F. COVELL

9 to 11:30 a.m.

1102 Bus Bldg. 7th & Hill St.

WAVE OPENING for three attractive young saleswomen of pleasing personality and experience.

TO THOSE who qualify a permanent position with excellent future is assured. Ask for SALESMANAGER. 1910 So. Hill st.

ADDRESSING, neat or typewriter, spare time. Good pay. Inclose stamp, ad addressed envelope. Advertiser, 1731 Calif. st., San Francisco.

WANTED—Salesmen, no experience required. Outdoor dept., Rm. 710, 427 West 5th st.

Trades —11-C

OPERATORS

Wanted: Experienced Union Special machine operators on overalls; also experienced shirt operators. Boss Overall Factory 12th & San Julian.

EXPERIENCED SAMPLE MAKER, ladies' silk dresses. No other need apply.

PRIFFERS

Mrs. Kennedy, 518 S. Edwy., 11 fr.

WANTED—Experienced cushion makers. No others need apply. S. KARPEN & BROS. 325 W. Irvington, Huntington Park.

UPPER FITTER WANTED On custom work. State experience. WANGERIN SHOE MFG. CO. 348 S. Hill st.

MILLER, first-class maker. Steady position. Inquire 1st floor, 413 E. 12th st. Los Angeles.

SLIP cover and drapery sewers. 1057 N. La Brea.

To Learn Trades —11¼-C

BONNAZ EMB. TAUGHT

Also operating power mach., hemst., 2-needle buttonhole. Positions waiting. 124 S. Spring. Room 324, 3d fl.

WOMEN AND GIRLS

Taught Bonnaz Emb., hemst., sewing on power mach. Positions waiting. 324 SPRING, Room 521, 5th fl.

LEARN hemstitch. Bonnaz emb. and power mach. opr. 10% dis. on rates during July and Aug. 1402 S. Hill.

LEARN while you learn. Costume designing and gown building. NEFF STUDIO, 3215 W. 7th st. WA.5660.

INDIVIDUAL coaching in Gregg Shorthand & typing. Private studio, hour Oct. rate. Col. 1711 W. 6

LEARN CHOCOLATE DIPPING — LAST WEEK OF LOW RATES. PH. ALICE LLOYD, NEVIN. 2465.

LADIES earn good money at home; work at home. 4013 S. Broadway.

Commercial Art. Misc.—11-CA

Do You Like to Draw?

MEYER BOTH CO. a large art and service organization, offers opportunity and practical training during spare time to women who like to draw and want to become commercial artists.

Write or call for catalogue.

916 W. P. STORY BLDG. Sixth and Bdwy. Open evenings.

Household, Domestic —11-D

WANTED, white woman, middle-aged, but not over 50, for housework and cooking in family of 3 adults and 3 children, aged 5 and 7. Must be fond of children. No laundry. Private bath and bed. Wilshire district. Wages $80. Phone WH. 4734.

WOMAN, experienced general housework & cooking. No laundry. 2 children in family. $75. Ph. WH. 4146, or call 1130 S. Poinsettia Pl. mornings only.

COMPETENT housekpr., white, Swedish or German preferred. Good wages home. 1424 Fairfax ave., Hollywood. HE. 2659.

DEPENDABLE woman for housework, cooking & help with 2 yr. baby girl. $40 per month. Call GLENDALE 7930-W.

POSITIONS waiting for white cooks & couples, Scotsmans Emp. Agcy., 14414 Santa Monica Blvd., Bev. Hills. OX. 4324.

WANTED—White girl desiring good home to assist with cooking & light housework; 3 adults, 7 rooms. Phone OR. 0629.

YOUNG wh. girl, mother's helper, one who knows how, private bath, good home & wages. H car. 911 N. Mariposa.

YOUNG white woman, 3 mornings a week, for general housework. 2 in family. $4.50 and car fare. Call WEbster 4478, GL. 4254.

WANTED—Competent young white woman, cooking and downstairs work; no laundry or heavy cleaning. Salary $85. Ph. WH. 5728.

NEAT, intelligent young white nurse-maid to assist with children and do light housework; mo. Ph. WH. 0445.

WHITE girl for general housework, 2 adults, private room & bath. Call Mon. 414 SHATTO PL.

SCHOOL girl to assist with housework for room, board & $10 mo. 825 S. BURLINGTON, DR. 9675.

COOKS, couples, all domestic workers rely on Beverly Hills Agency Courtesy at 421 Canon Dr. OX. 6116

WANTED—Elderly lady as hskpr. Fine home, light work. Adults only. Jewish pref. Phone GA. 2254.

COOK, $75 moth. help., $60. HOLLY. EMP. AGCY., 426 Sunset. OL. 8715.

WANT couple, woman to do maid's work, exchange for apt. DR. 3650.

MID. aged woman to care small apt. & baby, mother away. 358 W. 52 Pl.

GIRL for downstairs work & cooking. Wages $40. Call OX. 3432.

DOMESTIC help always wanted. GERRARD'S, 1127 S. Main. Rm. 226.

MOTHER'S helper to work for rm. & bd. $20 mo. OX. 7243.

Hotel, Restaurant, Club —11-E

WAITRESSES, good app., also cooks. NATIONAL EMP. AGCY. 321½ S. Spring

CRAMMERMAID for hotel. 423 S. HILL ST.

Professions, Vocations —11-F

ATTENTION

MEMBERS OF DIST. NO. 5, C. S. N. A. Under the law, membership dist. No. 7 entitles you to PUBLIC initiation in all benefits and privileges of the association, including registry. Any additional registration fee or dues are illegal. Ask your registrar for information and refund.

REGISTERED NURSES

Positions open Instructress, nurse, anesthetist, surgical O. R. & medical supervisors, surgical-X-ray, school public health social service, orthopedic children's & genl. floor duty. Drs. & Nurses' Reg. (Agcy.) FERGUSON BLDG.

Investment Required —11-S

OPPORTUNITY for a lady bookkeeper & stenographer & office manager. Due to my age, I wish to retire from active business. I own an interest valued at $150,000 in a California company which I will trade or sell at a reasonable discount. My office position goes with my holdings. See MR. REED, 3700 Beverly Blvd.

YOUNG lady dancing teacher to take half interest in local dance studio. Small investment. Address N box 754, Times Branch.

MAKE money at home; experience unnecessary. Free particulars. A. P. Dewey, 821 Wall st., MI. 8095

WANTED—HELP—Male and Female

Miscellaneous —11

CARETAKERS for small farm. Carmel. (Must drive.) $100 per mo. Collins Employment 254 E. Green St., PASADENA

Investment Required —12-A

EASTERN producer is selecting a cast for a large production. This office has the contract to provide the many types wanted. Send in $1. photo, phone number and full information on back. If you are interested in movies, this is a bona fide opportunity. We make this charge to guarantee, if you are the type wanted, you will receive personal interview with director, free screen test; if you qualify, a salaried contract. Your photo will be filed for future ref. 1505 N. Western ave., Room 208 Bovardus Bldg.

GET into business $700 to $500 starts you. Not a broker. 726 W. 6th st.

WANTED—Agents and Canvassers —13

SHOW and sell nationally known pure silk hosiery and lingerie. Amazing values. Make $12 daily. Experience unnecessary. Free sample outfit. PURE SILK HOSIERY CO., 208 W. Monroe, Dept. 17, Chicago.

MAKE $1000 before Christmas selling exclusive personal Christmas cards; distinctive steel engraved designs. Expensive sample book free. WETMORE, JANES & SUGDEN, Rochester, N. Y.

AGENTS—GOLD SIGN LETTERS for store windows; 500% profit, free samples. METALLIC LETTER CO., 435 N. Clark, Chicago.

GOOD hustlers can make $5 to $15 daily selling our line in L.A. No inv. 4957 HOLLYWOOD BLVD.

EMPLOYMENT—Agencies

COLORED help, best & fastest service, M. White's Agcy. ME. 3138.

CALL OL. 441 FOR ALL KINDS RELIABLE JAPANESE WORKERS

WANTED—SITUATIONS—Male

Miscellaneous —15

POSITION wanted as lecturer in real estate sales organization or similar employment by experienced public speaker, 15 yrs. college training, age 35 and 15 yrs. experience practicing law in an eastern State. Good references. Address B, box 257, Times Office.

ADVERTISING-PUBLICITY man, now employed, seeks new connection. Experienced all types advertising. Keen on ideas. Forceful copy. Excellent layouts. Result producer. Will go out of town. Address M. box 349, Times Branch.

MARRIED man, 37 years, typist, can take dictation, some writing experience, desires office work, newspaper preferred, in or near L. A. 2804 So. Hill st. Address M. box 345, Times Office.

MASON going to East Coast points will transact bus. for part expen. Am exper. Executor of Estates, Legal trust work bonded. Address 415 Hass Bldg., 7th-Bdwy. TU. 4139.

SECRETARY, confidential, age 45, extensive business experience, wants position with refined gentleman. Address B, box 138, Times Office.

RELIABLE business man, & salesman, exp. in 16 lines wholesale & retail. A go-getter. Salary no object. Address B box 135, Times Office.

EXPERIENCED SAMPLE MAKER, ladies' silk dresses. No other need apply.

PRIFFERS

Mrs. Kennedy, 518 S. Edwy., 11 fr.

WANTED—Experienced cushion makers. No others need apply. S. KARPEN & BROS. 325 W. Irvington, Huntington Park.

UPPER FITTER WANTED On custom work. State experience. WANGERIN SHOE MFG. CO. 348 S. Hill st.

MILLER, first-class maker. Steady position. Inquire 1st floor, 413 E. 12th st. Los Angeles.

SLIP cover and drapery sewers. 1057 N. La Brea.

To Learn Trades —11¼-C

BONNAZ EMB. TAUGHT

Also operating power mach., hemst., 2-needle buttonhole. Positions waiting. 124 S. Spring. Room 324, 3d fl.

WOMEN AND GIRLS

Taught Bonnaz Emb., hemst., sewing on power mach. Positions waiting. 324 SPRING, Room 521, 5th fl.

LEARN hemstitch. Bonnaz emb. and power mach. opr. 10% dis. on rates during July and Aug. 1402 S. Hill.

LEARN while you learn. Costume designing and gown building. NEFF STUDIO, 3215 W. 7th st. WA.5660.

INDIVIDUAL coaching in Gregg Shorthand & typing. Private studio, hour Oct. rate. Col. 1711 W. 6

LEARN CHOCOLATE DIPPING — LAST WEEK OF LOW RATES. PH. ALICE LLOYD, NEVIN. 2465.

LADIES earn good money at home; work at home. 4013 S. Broadway.

Commercial Art. Misc.—11-CA

Do You Like to Draw?

MEYER BOTH CO. a large art and service organization, offers opportunity and practical training during spare time to women who like to draw and want to become commercial artists.

Write or call for catalogue.

916 W. P. STORY BLDG. Sixth and Bdwy. Open evenings.

Household, Domestic —11-D

WANTED, white woman, middle-aged, but not over 50, for housework and cooking in family of 3 adults and 3 children, aged 5 and 7. Must be fond of children. No laundry. Private bath and bed. Wilshire district. Wages $80. Phone WH. 4734.

WOMAN, experienced general housework & cooking. No laundry. 2 children in family. $75. Ph. WH. 4146, or call 1130 S. Poinsettia Pl. mornings only.

COMPETENT housekpr., white, Swedish or German preferred. Good wages home. 1424 Fairfax ave., Hollywood. HE. 2659.

DEPENDABLE woman for housework, cooking & help with 2 yr. baby girl. $40 per month. Call GLENDALE 7930-W.

POSITIONS waiting for white cooks & couples, Scotsmans Emp. Agcy., 14414 Santa Monica Blvd., Bev. Hills. OX. 4324.

WANTED—White girl desiring good home to assist with cooking & light housework; 3 adults, 7 rooms. Phone OR. 0629.

YOUNG wh. girl, mother's helper, one who knows how, private bath, good home & wages. H car. 911 N. Mariposa.

YOUNG white woman, 3 mornings a week, for general housework. 2 in family. $4.50 and car fare. Call WEbster 4478, GL. 4254.

WANTED—Competent young white woman, cooking and downstairs work; no laundry or heavy cleaning. Salary $85. Ph. WH. 5728.

NEAT, intelligent young white nurse-maid to assist with children and do light housework; mo. Ph. WH. 0445.

WHITE girl for general housework, 2 adults, private room & bath. Call Mon. 414 SHATTO PL.

SCHOOL girl to assist with housework for room, board & $10 mo. 825 S. BURLINGTON, DR. 9675.

COOKS, couples, all domestic workers rely on Beverly Hills Agency Courtesy at 421 Canon Dr. OX. 6116

WANTED—Elderly lady as hskpr. Fine home, light work. Adults only. Jewish pref. Phone GA. 2254.

COOK, $75 moth. help., $60. HOLLY. EMP. AGCY., 426 Sunset. OL. 8715.

WANT couple, woman to do maid's work, exchange for apt. DR. 3650.

MID. aged woman to care small apt. & baby, mother away. 358 W. 52 Pl.

GIRL for downstairs work & cooking. Wages $40. Call OX. 3432.

DOMESTIC help always wanted. GERRARD'S, 1127 S. Main. Rm. 226.

MOTHER'S helper to work for rm. & bd. $20 mo. OX. 7243.

Hotel, Restaurant, Club —11-E

WAITRESSES, good app., also cooks. NATIONAL EMP. AGCY. 321½ S. Spring

CRAMMERMAID for hotel. 423 S. HILL ST.

Professions, Vocations —11-F

ATTENTION

MEMBERS OF DIST. NO. 5, C. S. N. A. Under the law, membership dist. No. 7 entitles you to PUBLIC initiation in all benefits and privileges of the association, including registry. Any additional registration fee or dues are illegal. Ask your registrar for information and refund.

REGISTERED NURSES

Positions open Instructress, nurse, anesthetist, surgical O. B. & medical supervisors, surgical-X-ray, school public health social service, orthopedic children's & genl. floor duty. Drs. & Nurses' Reg. (Agcy.) FERGUSON BLDG.

Investment Required —11-S

OPPORTUNITY for a lady bookkeeper & stenographer & office manager. Due to my age, I wish to retire from active business. I own an interest valued at $150,000 in a California company which I will trade or sell at a reasonable discount. My office position goes with my holdings. See MR. REED, 3700 Beverly Blvd.

YOUNG lady dancing teacher to take half interest in local dance studio. Small investment. Address N box 754, Times Branch.

MAKE money at home; experience unnecessary. Apply 833 W. 58th st., bet. 10 & 1.

WANTED—SITUATIONS—Male

Trades —15-C

MEAT cutter, grocery, fruit & vegetable man, 17 years exp., capable of managing store, or will drive truck. Go any place. F. O. box 254, Van Nuys, Calif.

MECHANIC, exp., electric wiring, carpentry, glazing, machine shop, 5 yrs. U. S. Address B, box 114, Times Office.

YOUNG Japanese, age 24, graduate of National Auto School, desires a position as mechanic. Phone VA. 9623 or write 2206 E. 22nd st., L. A.

ACTIVE, elderly, sober, A1 carpenter wishes to connect with a job as handy man in or out of the city. Box h, Times Branch, Burbank.

MEAT cutter, 1st class. 1150 E. 127th st. TH. 1913-R-3.

YOUNG exp. mechanic wants work in garage. 1432.

PAINTING, inside and out, you furnish material, $5c hr ME. 8173.

FIRST class carpenter wants work. GA. 0276, any day, 45.

Chauffeurs, Teamsters —15-D

EXP. chauffeur, American, middle-aged, single, six years' driving in L.A. Six years North Coast. Honest, dependable and obliging. Will please you. Best local refs. Interview appreciated. MUtual 1178. D. E. STRAIN, Hotel Northern.

WHITE American chauffeur & mechanic, A1 driver, young, neat-appearing, conscientious, 5 yrs. exp. in L.A., drive any make car, go any place, best city & country ref. Mr. Newman, ME. 8383.

CHAUFFEUR, 3 yrs. exp. Cad., Pack. & Lincoln. A-1 ref. Good mech. & gardener. Former employers going abroad. HU. 1953-J.

CHAUFFEUR, A1 mechanic, and all-around handy man, not afraid of work, Finnish nationality. Local references. HU. 4340-J.

CHAUFFEUR, col., 12 yrs. exp. City ref. Understands all makes. Ref. & clean-cut. Anywhere. Emmit. HU. 2103-R.

EXPERIENCED driver will drive any car and for anyone. Excellent references. Address Times box 731, Long Beach.

CHAUFFEUR, mechanic, gardener, refined, reliable, good worker. Reasonable wages. Any car, anywhere. 6 yrs. local ref. TR. 8921, Rm. 116.

CHINESE chauffeur, mechanic, 1 yrs. experience high grade cars, wishes position in private family. Best local references. Phone AT. 7666.

CHAUFFEUR, college educated, refined; ex-boxing instructor U. S. Navy. Will keep you physically fit. Address A. box 31, Times Office.

COLLEGE man, refined, wants steady position as chauffeur, knows city well, any car. WE. 4850, Apt. 19.

CHAUFFEUR, Filipino, very highly recom. 7 years' driving high-grade cars in L. A. Uniform. ME. 4152.

FILIPINO auto mechanic helper. Don't mind for any wages. Phone MUtual 2111, call FELIX.

CHAUFFEUR, white, married, willing to work around home, reference, J. F. MORGAN, Compton 388.

CHAUFFEUR, Filipino, best refs., careful driver & will cook. Private family. Box 19, Times Pasadena.

POSITION chauffeur mechanic, experience. Frans. 19 ago. Good ref. TR. 6564.

JAPANESE, experienced chauffeur, wants position in private family. Ph. VAn. 6442. James Matsumoto.

CHINESE fam. chauf. Uniform. 7 yrs. loc. exp. Rolls Royce, etc. BE. 1105.

CHAUFFEUR with 13 years driving and mechanical exp. First class city ref. Also gardening. Call TH. 8273.

CHAUF., mechanic, col., uniform; 3 years with present master, A-1 ref. Wishes pos. priv. farm. HU. 4225.

CALL CA. 1599, chauffeur, will do gardening and housework, has uniform, city ref.

CHAUFFEUR wants position, have good references, uniform; can do gardening. Phone Gl. 7051.

YOUNG Scandinavian wishes position as chauffeur or houseman, good local refs. Peterson, 729 Park View.

CHAUFFEUR, WHT. EXP. RELIABLE MECHANIC, DESIRES TO ASSIST GARDENING. YO. 1559.

EXPERIENCED bus and truck driver, young, wants city or country job. Address R. box 224, Times Office.

JAPANESE chauf., best refs., good cook. Address X. box 225, Times Office.

POS. as chauffeur or houseman. Best references. Phone ATlantic 8728.

SWEDISH man wants pos'n as chauf. and gardener. Loc. ref. BE. 5142.

CHAUF., married, wht. Amer., will travel. Room 121, Ph. OR. 6646.

CHAUFF., col. 35, 7 yrs. exp. Will do other wk. Porter, VA. 8516.

CHAUFFEUR. Best refs. Little cooking. Stay at once. Call 6 mos. OR. 1521.

REG. chauffeur wants job drive truck. Ramar, Box 479, R. I, San Gabriel.

EXP. chauffeur wishes position. Good references. HU. 1918-W.

EXP. Filipino chauffeur help in house. Local. Phone WEst 6556 Rm. 42.

CHAUFFEUR, young Chinese, wishes position in private family. HU. 2663

EXP. col. chauffeur, best ref. Handy man. HUm. 19652.

PROF. CHAUFFEURS' CLUB. BE. 8734. BY HR. DAY WK. PERM

EXP. col. chauffeur, butler or houseman. Good local ref. AT. 8588.

CHAUFFEUR desires pos., priv. party, 5 years loc. ex., ref. HE. 3328

CHAUF., white, wants pos. priv. family. Local ref. Mattern, Fl. 1883.

JAPANESE chauffeur, 14 yrs. exp. Wants job PAT. MU. 1611.

STUDENT desires driving for priv. party, part time or weekly. HO. 2492

EXPERIENCED chauffeur wishes position in priv. family. Call AX. 9673.

EXP. col. chauf. and housemen will do any wk., go anywh. Ph. HU. 2247

CAP. yng. man '23, wht., as chauf. Exp. Ref. Ph. DR. 2187 aft. 4 p.m.

EXP. chauffeur wants position. City references. ME. 5849.

CHAUFFEUR, best refs. Little cooking, etc. Call ME. 7888. Room 73.

Hotel, Restaurant, Club —15-E

HOTEL exp. man, aged 43, wants position, manager or assistant. For interview, address M. box 505, Times Branch.

EXPERIENCED restaurant, cafe, coffee shop manager wants to connect busy house in or out city. Address M. box 347, Times Branch.

3 FILIPINO janitors A-1 for apt., plum. & painter, best refs. AT. 9007.

Professions, Vocations —15-F

ADVERTISING copy that pulls. Writer has had experience with prominent advertisers. Right connection, the important consideration. Address A. box 71, Times Office.

YOUNG man, tech. grad., from East, wants position teaching in private school. Best references. Address B. box 38, Times Office.

MECHANICAL engineer, 36 yrs. exp., designing, plant layouts, operating, testing, reports, etc. Open for engmt. Address M. box 352, Times Branch.

Farm and Garden —15-H

RANCH superintendent. All my life on big outfits experienced in general farming, stock raising, hay, sugar beet growing. Have the pep. 35 yrs. of age. Can furnish best of references. Been with last company for several years. Address A box 220, Times Office.

JAPANESE exp. gardener, wants work in garden. Take care & make new lawns, by month or contract. Phone after 6 p.m. RO. 0180. K. MIYA. 1211 S. Gerhart Blvd., City.

MARRIED man wants pos. on ranch, citrus ptd., can run tractor and drive fruit truck. Call GA. 7034 till Monday noon, or address P. Olsen, Lakeside, Cal.

GARDENER, single, white man, wishes position with private family. Good worker, good reference. MacMahan, phone Atlantic 7795, 1037 S. Hill st.

LOTS, cleaned & burned, lawn & garden work, by hour or job. All work O.K. Phone 5824945, 1547½ W. 7TH ST.

GARDENER, mid.-aged, lawns, flowers, shrubs, greenhouse, exp., ranch foreman excel., refs. Address B. box 41, Times Office.

RANCHER, married, many yrs. exper. fruit, alfalfa, grain, wants position. Address A, box 58, Times Office.

JAP. exp. gardener wants steady job. Long exp. in flowers. Address by mail, 1207 S. Harvard Blvd., L. A.

AMERICAN, white man, wishes work as gardener and handy man around home. Phone night DR. 0514.

WANTED—Job in dairy, milking and general work, good reference. 1719 Encino, Monrovia, P. O. box 151.

GARDENER—Young, single, white, wants places to care for by month. Exp. Ref. Address 834 Dunsmuir av.

HEAD gardener or caretaker of grounds, first-class references. Address B. box 109, Times Office.

PLACE on chicken ranch, middle-aged, active, some exper. Bach. Amer. Address X. box 220, Times Office.

EXPERIENCED white gardener, work by hour, job or month. EM. 7307.

EXP. Japanese, garden or gen. house-work, day or mo. Phone MU. 6004.

LABOR of any kind, farm or garden. W. O. Gorman, 201 N. Figueroa st.

GARDEN, yard work, spading, etc. 50c hour. Reynolds, CA. 4243.

LAWN work wanted by exp. gardener by the month. Call RO. 4106.

GARDEN work of all kinds by the day. Experienced. GArf. 6833.

PLACE on chicken ranch by experienced middle-aged man. Fl. 1831.

FOR rent 1st-class garden work. call J. PRENDERGAST. TO. 2741.

House Servants, Caretakers—15-J

ALL-around man, pos. as janitor or porter in ant.-house. Ph. HU. 6427-J.

JAP. stu wants position as mother's help., drive. 1938 E. 1st st.

WANTED—SITUATIONS—Male

House Servants, Caretakers—15-J

HIGHLY recommended & experienced cook, Japanese, position (bachelor or small family,) near city. Write to LEWIS, 139 N. Delacy st. Pasadena

JAP exp. gardener, care lawns, wait on table or lt. hswk. B.R. $80 up. Priv. place. City or Co. Address B. box 112, Times Office.

ELDERLY man wants work around home. Garden, auto, window washing, etc. Samuel Johnson. 228 E. 2d. Rm. 13.

FILIPINO, exp. chauffeur or cook for privt. family. City ref. ME. 7476. Apt. 306.

CHINESE cook, active & reliable, pos. in private family. Phone MEt. 3974. Charlie Choung.

ELDERLY man wants job as cook for few men. Ranch or camp. Address B, box 17, Times Office.

JAPANESE wishes pos. cook, housework or washing. Private family. Address B. box 262, Times Office.

CHINESE, good cook, in priv. family, J. W. Address B, box 77, Times Office.

FILIPINO, plain cook, or a kitchen helper, exp. ME. 4815, room 218, from 12-4.

MAN wants janitor work, care of office, apt., etc. VA. 4162. Tilley.

CHINESE student wants hswk. pos., priv. family. 3193½ Arabiana st.

BY Chinese cook, janitor, Fam., cafe counter, or kitchen help. Ex. ref. Newman. ME. 8383.

EXP. col. man wants job as janitor in apt.-house. Best refs. AT. 0659, Apt. 4, 2d st. entrance.

CHINESE cook, work private family. 445 N. A. St. YA. 8443. NONG.

JAPANESE boy wants half-day work. Family or apartment. AN. 4017.

JAP student, good cook, wants position family. DR. 4312.

POSITION by Jap school boy. Can cook. Good ref. Small fam. $20 W. 9

EXP. Filipino, apt. janitor. Best ref. Phone DR. 7715.

Painting, Decorating and Carpentering —15-K

Painting—Decorating Wall Paper

You don't have to move out, when we come in.

NO DIRT—NO MUSS—NO FUSS

House painting, roofs, etc. Kitchens, bath & plaster patching. All wall paper at discount. "Long Life" mater'al. No substitute Anywhere—Pasadena foothills.

Prices low. Estimates given freely.

Phone 593341 Anytime

PAINT UP, Look Clean

75c hour up. Interior, exterior, ground furnished, work guaranteed. Anderson. 657 S. Union. DR. 4702.

CARPENTER works by day or job, expert on altering & repairs, gives estimates or draws plans. DR. 2422.

PAINTING, bath. $5; kitchen, $7; tinting & papering, $2 $50 up. AT. 0069.

PAINTING, reliable work. Best materials. Low prices. Roofs coated. MR. HILL. WO. 2417.

PAINTER

First class, wishes steady employment. Inglewood phone 460-M

PAINTING, papering & tinting. All work guaranteed. Call STEVE, the painter, MEtro. 5246, Apt. 10.

CARPENTER, A-1, flat, $6 or contract. Lower saw. Lumber at cost. AT. 6748.

PAINTING, tinting, enameling interior work, guar. Dutcher, OL. 6010.

CARPENTER wants work, in or out of town, reasonable. Ph. WE. 4152.

PAINTING, papering, dec., latest samples, cash or terms. ref. VE. 7193.

CARPENTER, $5 day, finishings, repairs. WE. 7416, Staunton.

PAPERING, $3 up; painting, $3 up; tinting, $2 up. BE. 1091.

PAPERHANGING, 25c up per roll. Satisfaction guaranteed. DR. 4259.

CARPENTER, day or contract, remodeling, screens, etc. Call GAr. 5151.

EXP. painter, interior and exterior finisher, reasonable. DR. 5988.

PAPERING, painting, tinting. Low figures. Know how. Go anywh. FI. 1829

PAINTING & TINTING. DAY OR CONTRACT. REAL EX. 3539.

PAINTER, paperhanger, wants work by day or contract. BE. 5148.

CARPENTER and painter wants work, $5 day. Metropolitan 1877, Rm. 54.

TINTING, papering, painting. Clean, careful work. Reas. AT. 5203

PAINTING, papering and tinting. $2 room, up. VA. 9442.

PAINTING, papering, tinting. $2.50 room and up. WEst 5431.

CARPENTER, jobs of every description. 248 W. 52ND.

PAINTING, paperhanging, tinting, painting, roof paint. Reas. CA. 5842.

CARPENTER, repairing, alterations. No job too small. Phone DU. 5308.

PAINTING & tinting, $2 a rm. & up. Kitchen & bathroom. MI. 3360.

Day Work —15-L

I AM an expert. Will clean, wax & polish hdw. firs., windows cleaned in new homes. Rugs vacuumed, walls rubbed down, floors cleaned, furniture polished. Estimates free. Work guaranteed. VE. 1843.

GO anywhere clean windows, kitchens, bathrooms, walls, hardwood firs. refinished. Painting, papering, long est. best work. Refs. White man, not a gumpety. BEacon 9252.

FLOORS refinished and polished, kitchen woodwork cleaned, windows washed. Americans. White. Work today. HUmbolt 2042-J.

KITCHENS washed $2.50

Windows cleaned 10c

Floor waxed & polished, $2.50 rm. ME. 7672.

WINDOWS, woodwork, kitchen, ceilings & walls cleaned, floors waxed, polished, general cleaning. AT. 4520

HOUSECLEANING, floors polished, windows wash, Refs. Norcross, MU. 5544.

EXPERT cleaner, windows, woodwork, machine floor waxing, vacuum cleaning. Non better. Exp. AX. 4917.

CALDWELL'S HOUSE CLEANING Kitchens washed, painted, janitor serv. Firs. var., refilled. DR. 8241.

HOUSE windows, hardwood floors polished, refs. call. MAin 8241-J.

GENERAL housecleaner and handyman. AX. 1773.

House Cleaning. DU. 0185

JAPANESE general housework by day. Call after 5 p.m. EM. 7527.

COL. man wants rubbish hauling and yard cleaning. AX. 7995. AX. 0627.

WANTED—SITUATIONS—Female

Miscellaneous —16

REFINED widow as traveling companion. Go anywhere. Can drive car. Undergrad. nurse. EM. 8742. Address E. box 31, Times Branch.

SUNSHINE Playhouse Kindergarten, 4584 Sunset Blvd., will care for your children 25c an hr. Ph. 591197

CAP. woman or housekeeper, companion. Refs. Anywhere. Address B. box 126, Times Office.

PRACTICAL nursing & care of children in L. A. day. Phone mornings, DRexel 6144.

NURSING, sewing, light housework. 8:30 to 5. No Sundays. Address M. box 346, Times Branch.

LADY, exp., apt.-wk or stock and labeling, in paint or canning factory. HU. 8096-J.

LADY chauffeur, comp., licensed, driving or instruction, will make car. Best ref. MU. 6771 mornings.

WOMAN, exp., desires management of apartment or bungalow ct. 948 N. Western. GL. 5009.

LADY will drive private car, very reasonably anywhere. ME. 6701, Rm. 3.

EXPERIENCED girl to care for children afternoons, 25c an hour & car fare. RO. 1439.

EXP. nurse would like to take care of infant. No objections to traveling. 859 E. 1st st., Burbank.

CAPABLE apartment-house manager, California experience, best refs. Address M. box 470, Times Branch.

COMP. for elderly couple, by cap. woman, leave city. Ref. exch. Address X. box 95, Times Office.

WIDOW must have fin. help to save home. Will private party rescue? Address X. box 273, Times Office.

EXP. chauffeur, San Francisco, San Diego, out of town, special rates. MRS. WHITE, EL. 2549.

PRAC. nurse, care for semi-invalid. Address X. box 161, Times Office.

APT. house manager, best local references, competent. DUnkirk 0737.

YOUNG woman, 3 yrs. hosp. train., will take comp. to invalid. Ref.

COMPANION hskpr. or will care for home. 1015 W. 10th.

WORK, any kind, orange drink stand pref. Drive any kind car. BR. 3139.

ENGLISH nurse-comp. to invalid, children, travel abroad. Fl. 0986.

LADY, ref., manage apt. hse. Exper. 2214 Louella ave., Venice.

PRACTICAL nurse wants work, day or week. Go home evenings. CH. 2870

POSITION WANTED as mgr. in apt.-house, best of reference. 594302

APARTMENT-house manager with experience, best local ref. DU. 8310.

CHILD'S experienced nurse, hosp. train. Full charge. Ph. MU. 7827.

MANAGER apt.-house or court, yrs. exp. Best ref. OX. 2787.

LADY will TEACH YOU TO DRIVE OR DRIVE FOR YOU. FI. 1492.

1-ST-class counter girl, steady work. Address B. box 83, Times Office.

EXP. German woman wants pos. nurse or governess. Good home. Terr. 8056.

APT. house mgr., best ref. Emp. Address A. box 215, Times Office.

WANTED—SITUATIONS—Female

Miscellaneous —16

CULTURED young woman, unincumbered, college education, foreign travels, capable sewer—as useful companion, secy., also experienced, qualified governess. Local refs. Country or travel preferred. Address B, box 297, Times Office.

YOUNG lady employed, steno., secretary, ½ day, will do private detective work or drive car for lady even. after 5. Can type & operate switchboard. Strictly business & confidential. Address N, box 810, Times Branch.

A REFINED healthy American widow desires position as governess. Some experience in nursing. Good references. Address Mrs. Maybell Ford, Gen. Del., El Paso, Tex.

COMPANION—World traveler, educator, business woman would like home with a wealthy lady. Best references. Address A. box 287, Times Office.

MARRIED woman wants charge of apartment or bungalow court. City experience. Salary or percentage. 1017 Grand View. DR. 9643.

NURSERY governess, capable, with kindergarten training experience. 218 Pearl st., Redondo Beach. Phone 1252 to 12 a.m.

RELIABLE cultured, capable of taking full charge of motherless home. Elderly couple or bus. couple. Willing to travel. Ph. 597228.

WARDROBE wanted by young lady for prof. wk., size 18. Give serv. exchange for same and small renum. GL. 0734.

GLD. cares for children, convalescent, mental case, day, hr. DR. 5633.

REF. capable lady, husband emp., wants mgmt. of court. Ref. GL. 0979

MANAGER of apt. house or court. Exp. woman. Good ref. OR. 0955.

Store and Office —16-A

SECRETARY desires whole or part time work, several years' local experience, efficient bookkeeper and steno., reliable, trustworthy. Good appearance. Address B. box 154, Times Office.

EXPERIENCED, competent steno. Knows Spanish. Temporary, permanent. Go anywhere. Salary no object. Address B. box 217, Times Office.

COMPETENT reliable steno., asst. bkpr., desires position, prefers real estate. Considers part com. Address N, box 409, Times Branch.

SECY.-STENO., refined, neat appearance, personality, familiar office details, rapid transcription; 7 years' exp. N.Y., 2 years' local. DU. 1840.

YOUNG girl neat, light steno, typist, assistant bkpr., file clerk, time and pay roll exp. Address B box 65, Times Office.

SECRETARY, steno., bkpr., 8 yrs. legal and com. exp., capable & reliable. Local refs. Miss Donn. WA. 1121, No. 409.

HOTEL auditor, bookkeeper and cashier, several years' experience, desires position. Would leave city. Address B, box 74, Times Office.

HOTEL bookkeeper would do part time work for good room. Address B, box 75, Times Office.

A-1 steno., exper., import, export, steamship, cabling, trans., French, Spanish, Italian. Tel. 558039.

GIRL, capable asst., in off., ½ day, 16 wk. yrs; exper. not nec. Work. BOYDEN, 8:30 a.m. 5 p.m. TR. 8491

STENO., typist, receptionist, wants ½ day or all day position. $6 to $18 per week. WE. 4068.

WE su..ply efficient office help. No agcy. BUF WOMEN'S CLUB 419 Sun Finance Bldg. VA. 3123.

EXP. book-kpr. & typist des. pos. Good loc. exp. Will consider temporary work. Call VE. 7494.

AP. exp. steno., good at figuring and gen. office work. $125 to start. Address B, box 86, Times Office.

BOOKKEEPER, expert, mfg., real estate, insurance. Manage office. EM. 9057.

STENO., bkpr. good educ. & adaptable personality. Start, sal. Boyden, 8:30 a.m.-5 p.m. TR. 8491

AS cook-hskpr., elderly, poor hearing. Prefer bus. people where can be much home. AT. 0115.

STRAIGHT dictaphone operator, 5 yrs. exp., either machine, best refs. Address B, box 117, Times Office.

COMPETENT steno.-secretary desires position, private office. Call Snead, day TR. 9081, eve. DR. 6732.

YOUNG LADY experienced typist & clerical work. Local references. ME. 8054.

STENO., 2½ yrs. exp., desires position in advertising office. Salary option. OR. 1034.

WANT pos. as manager & asst. buyer, ready-to-wear shop. Leave city. Address L. box 449, Times Branch.

LADY would like cashier work, daughter of Master Mason. Address L. box 520, Times Branch.

GEN. off. wk., ll. steno., typing, asst. bkg., dependable. Refs. Phone 514463

SWITCHBOARD operator, exp. hotel or apartment. WE. 5141.

STENO., 5 yrs. exp. desires position. Address L. box 496, Times Branch.

STENO.-bkpr., A-1 local refs. Cap. taking full chge. OR. 4817.

STENOGRAPHER, refined, comp., legal, etc. Mid.-age. Faber 0281.

TYPIST, asst. bkpr., exp., steady, $70 month. DRexel 4620.

A-1 STENO., mortgage loan, escrow experience. Knowledge Spanish. 556639

OFFICE or similar work wanted by woman in thirties. DU. 0208.

GEN. office work, typist, lgt. dict. File clerk. Capitol 5181.

EXP. steno. & dic. exp. wants temp. or permanent work. HE. 2316.

EFFICIENT bookkeeper, gen. office work, 5 yrs. exp. Loc. ref. AX. 9636

STENOGRAPH

TO LET—APARTMENTS—Furnished

West and Northwest —21-A

CORNELL PROPERTIES

Wide variety of charming and convenient locations. Five to one-room apartments furnished or unfurnished, at prices from $35 to $110 per month. Our properties are distinctive comfortable in good taste and diverse enough for every need. Phone us your permission to call and drive you to see them DU. 6502 Available days, evenings and Sunday.

ANCELLE APTS.

Now open. 7th & Gramercy Dr. Phone DR. 9967 for appointment or will call for you. Singles $75, $100 & $150. Doubles $150, $175, $200 & $225. Singles & doubles have twin beds, doubles have 2 baths. Daily maid service including dishwashing, with all apartments. All outside apartments. Coolest apartment in city. Large grounds; other features too numerous to mention

Owner Going Abroad

Will lease for 3 to 6 months, apt. of 5 rooms in exclusive apt. in Hancock Park, unsurpassed view, 2 extra bedrooms, antique furniture, grand piano, radiola, Frigidaire, daily maid service. Ph. 3R. 1b15.

$65 STATES $37.50

293 S. Grandview. New front dbl. with bedrm., shower; sgls. N. Westlake Pk. Wkly. rates. D car, Alvarado bus.

$35 UP—KANIWALD

Attractive singles, maid serv. Cent. hot water. 1214 E. LAKE. BE. 6899.

BEVERLY ARMS APTS.

Western ave., cor. 8th st., convenient to trans. Special rates to business women. Miss Ritter, Manager.

45 STADFORD ARMS 55

Recently opened beaut. apts., block n. of 7th st. off Vermont. 3051 Leeward.

Artist Village Apts.

$50 up. Beautiful singles & doubles. Also 2 unfurnished apts. 329 N. JOPOMOSA. HE. 8947.

THE NIRVANA APTS.

Expressing hospitality and service. Unique, spacious and exquisitely furnished, to suit the most exacting. 1726 N. VIRGIL DRIVE.

$27 TO $30 Carlyle Apts.

941 Potter Pk., off Fig, bet. 7 & 8. CASTLE ARMS. $40. Cool, airy studios. Reasonable rates. 2120 Ocean View, one block north of Westlake Park.

$35 AND $40.

New, close in, overstuffed furn. Silvergate Apts., 1421 Valencia.

HINTON ARMS

4 & 5-rm. cor. apts. 3807 W. 8TH. $28 MO. Close in, also singles newly dec. Close in. BE. 1605, 2185 Westlake.

$7 WK. up. 3-rm. cosy apts. Gar. avail. P & red car. 1327-29 OAK.

NEWLY decorated 4-rm. apts., bedrm. suites, $35. 1923 Preuss. 1923 W. 3rd.

$ UP. Sgle. apts., dress. rm., priv. bath, free park'g. 216 W. 25TH ST.

$6 WK., new apts. 911 Diamond st., off Figueroa. Take car line at (auto pk.)

BUCKINGHAM—Sgle. $35. Dbls. $45. Serv., walk, dist. 1110 INGRAHAM.

$30 UP sgle. & dble. Near Westlake Park. Popular rates. 324 S. Westlake.

WESHIRE dist.—Sgle. rms., bath, sln. pch., car. $26 & $. Furnace, w-to-w.

$50, $35. Lovely sunny single apts. Lge. rms. 421 N. NORMANDIE PL.

$27. VERY LARGE double apt. L & kit., 2 bdrms., 2 BTH. ST. Ph. 74151.

$25 furn. 3 r. apt., nr. pch. 2 bds. G. L. & ph. 276 S. Hobart.

$30, 3-RM. furn apt., over gar.; No children. 842 S. Ardmore. WA. 2378

$6 & $7 WK., beaut. furn. all modern, cool, airy apts. 216 N. Beaudry.

APTS., clean, lge., hot wtr., gas. $30 up. Grand ave. car. 228 W. 28 st.

Westrada apts. fac. Westlk. Pk. Sgls. $25-$30 up. 1022 W. Alvarado.

SINGLE & double apts., car & lights incl. Reas. rent. 373½ W. 15th st.

$30. BRIGHT new mod. sgle., outside priv. ent. Ex. loc. 2-3 car. 1124 W. 24

LOW rent for overstfd. 1 apt. in Pico car. 1223 S. Elden. BE. 2815.

RESIDENCE studio for rent, grand piano. 419 W. Washington. AT. 0420

NEWLY furnished single apartment. $30. Call Ol. 5795.

$25, beaut. fr. rm., lge. kitchen, sep. pch., lights, gas. 1619 S. St. Andrews

$25-$30 MO. cosy sgl. apts., ladies only. 646 N. He'intrope. OL. 2652.

Hollywood —21-W

$65 UP—WEEKLY SERVICE

Somerset Apartments

6075 FRANKLIN AVE.

The garden spot of Hollywood, beautifully furnished. Ideal home atmosphere. Free lights. Free gas. Free garage. 24-hour switchboard service. TR. 5141.

PATIO DEL MORO

For those who want something out of the ordinary, 5 or 6 rms., with private roof garden or patio, $200 to $250. 1760 N. LA BREA AVE. Ph. GR. 5454, from Garden of Alla. HE. 3138.

THE NIRVANA APTS.

Expressing hospitality and service. Unique, spacious and exquisitely furnished, to suit the most exacting. 1726 N. VIRGIL DRIVE.

Artist Village Apts.

$50 up. Beautiful singles & doubles. Also 2 unfurnished apts. 329 N. JOPOMOSA. HE. 8947.

GIFFORD LE ROY APTS.

New, spacious single, mohair o'stuf. Carpeted throughout, shower, best & most reas. in Hollywood. 1921 WHITLEY AVE. HE. 8659.

THE PATRICIAN

1935 NORTH WILCOX AVE.

FIREPROOF

Single apts. $65. Daily maid serv.

THE ORCHID. 1614 ORCHID AVE. QUIET & REFINED

Brand new, spacious, reasonable.

NORTH HOBART APTS.

$75. 4 rms. Attract. furn. phone, lights, gas. 1606 N. Hobart. GL. 9458

ST. KATHERINE SINGLE APTS. A select home for those who desire beauty and convenience. 6534 FOUNTAIN. HO. 5684.

$50 FOUNTAIN APTS.

New airy apts., light, gas, phone incl. 4914 Fountain ave., Holly'd.

$40 & $50. ULTRA-modern single and double apts., heart of Hollywood. 6857 Franklin ave. GR. 2828.

$400 HOLLYWOOD BLVD. cor. St. Andrews. Large sgles. $28 & $40. NEW frt. apt. twin beds. Garage. Reas. 2823 N. BEACHWOOD DR.

$65. 5-RM., 2 bedrms., twin beds, garage, 1 yr. VINE W. of HE. 8094.

MARTEL APTS. New singles. 1429 Martel ave., nr. Sunset. GL. 5204.

South and Southwest —21-B

$37.50—Misner Apts.—$45

New, all outside singles, tile bath, sink; overstuffed; large dressing room. 710 W. 43 Pl. O. M. V. cars.

$35 Up, Mary Em Apts.

New airy apts. 527 W. 46, off Fig.

2 ROOMS, ideal home, artistic bldg., fine trees, Gar. Adults. Also tiny 2 rooms for one. 708 W. 47th St.

$16, COSY single apt. adj. bath, suitable one person. 1221½ W. 41ST PL.

FUR. & unfur. new apts., with garage. 1642 W. 35TH ST. VE. 1071.

TO LET—APARTMENTS—Unfurnished —21½

LATEST wrinkle in a 3-rm. apt., carpets, stove, refrigidair, garage. 1241 N. Orange Grove ave., Hollywood.

THE COLONNADE

4 & 5 apts. designed rms. 2 baths. 4TH ST., CORNER ALEXANDRIA. APTS. of luxury in HOLLYWOOD. Carpets, stove, Frigidaire, Garage. 1241 NO. ORANGE GROVE AVE.

CLOSE in, 3 rms., & kitchen; $22 per mo. Apply 928½ W. 9th.

DRLE & single, unfurn. apts. 4263 S. OLIVE. HU. 8410.

TO LET—APARTMENTS—Unfurnished —21½

NOW RENTING

LES MAISONETTES

Hollywood's Finest Studio Apartments

THREE, FOUR, FIVE AND SEVEN ROOMS ONE TO THREE BATHS

Living rooms two stories in height. Studio windows, colored tile baths. Fireproof Garages.

With every modern improvement. Visit this beautiful

"CHATEAU"

TYPE BUILDING

And see the results of combining art and romance with practical housing requirements. It will be worth while. You may want to live here for THE RENTS ARE REASONABLE.

SOUTHWEST CORNER HARPER AND FOUNTAIN AVE. HE. 3494 or GL. 2382. HO. 9192.

CANTERBURY DELL

West Hollywood's most unique old English court. Just completed. Unit beat. outside lcors, steel sash, beautiful gardens and pool. W. of Fairfax High School on Sweetzer, ¼ block south of Melrose. 4 rooms. $35.

BRAND NEW

FRIGIDAIRE

4 & 5 rms. 1342 Laurel av. HE. 8709

$35 & $40. CORNER APTS. 2 large rms., priv. hall. 2 beds. Walk. dist. Nr. new Library. Adults. BERKSHIRE, cor. 8th & Bixel. Ph. 616618

BEST VALUE IN WILSHIRE

New 3 lg. rms., stove, refrigerator. 247 N. SERRANO. WA. 8147.

3 ROOMS and large dinette, practically new, all modern improvements. Frigidaire. 102 S. Kenmore st.

3 & 4 rms., apt. flat, all outside rms. up-to-date. 2315 W. 12th, cor. Elden. DR. 8329.

4-RM. upper, new beaut. hand dec. 129 S. EDGEMONT. S car. WA. 5226

TO LET—FLATS—Furnished

West and Northwest —22-A

6-ROOM LOWER FLAT NICELY FURNISHED (3 bedrooms) 757-759 S. CATALINA st. DRexel 7109

6 RM. elec. furn., oriental rugs, grand piano. Heart of Wilshire. Adults only, no pets. Lease very reas. Owner leaving. 223 S. CATALINA.

6-RM. duplex, in Carthay Circle, luxuriously furn., rent reas WH. 1501

6 RMS., 2 baths, 3 bdrms., cor., lge., $120. 491 S. Manhattan Pl. WA. 9779

6 RMS., 2 baths, beaut. furn., $125. 415 S. NEW HAMPSHIRE.

5-RM. beaut. furn. flat, 2 baths, 329 S. Berendo. WA. 5649. DU. 5697.

6-RM. LOWER FLAT. GARAGE. 575. 6TH EDGEWOOD, between NEW HAMPSHIRE AND WEST OF RIMPAU. NEAR JOHN BURROUGHS SCHOOL, L.A. HIGH. PHONE OWNER. WY. 2119

5-RM. lower, newly dec., ovstfd. furn., 2 fireplaces, sip. pch., separate porch and entrance; beautiful yard. 1129 W. 16th st.

6-RM. new duplex, beautiful ovrstfd. furn., garage, nr. N. car. 326 S. BERENDO. DR. 6412.

5 RMS., completely furn. o'stuffed furn., hwd. firs., built-in beds, at 1462 DANA ST. BE. 3208.

5-RM. new duplex, sleeping rms. upstairs. Very reas. Gar. $70. 7-8 blks. N. Wash. Blvd. 8th. 5208½ N. Hobart.

5 RMS., beautifully furn.—oriental rugs & mahogany thruout. 514 S. SERRANO.

5-RM. flat, furniture for sale, cheap. Apply 1533 Cambria st., nr. 7th & Union.

6-ROOM modern flat, newly furnished. Garage. Good location. 1644 So. Western ave.

5-RM. lower south, sunny, cheerful & well furnished. Rent reduced. 451 S. NEW HAMPSHIRE.

5 ROOMS, light airy flat. $75. Corner, 2 bedrooms. Breakfast nook. Inquire 2508 S. Arlington ave.

6 OR 8 fine lge. rms., close in. Wilshire. N. of S. car. 2931 Leeward.

5 LARGE rms., also store rm. recently decora. Desirable. 2777 W. 8 st.

6-RM. furn., $55. Piano. 1 blk. Westlake Pk. 731 S. Lake.

5 RMS., wonderfully furn. Oriental rugs, mahg. thruout. 514 S. Serrano

6-ROOM upper flat, nicely furnished. Garage. 351 S. BERENDO.

5 RMS., beautifully furn. Rent reas. 210 S. Alexandria.

5 LGE. RMS. WELL FURN. A REAL HOME. WILSHIRE. $100. DU. 6371

5 LARGE rms. $55. O'stuff. hdw. firs. 4½ blk. W. Vermont. 1442 SAN PI.

5-RM. upr., 1 blk. W. of Western. 4 blks. N. Bev. Blvd. 4761 Elmwood.

5 ROOMS, beautifully furn.; rent reas. 210 S. Alexandria. WA. 8746.

5 LGE. rms., also store rm. recently decor. 2777 W. 8th st. DR. 7264.

6-RM. lower south. Beautifully furnished. Garage. 329 S. CATALINA

5-RM., sunny upr., porch, fine. 1501 W. 36TH. Mot. Water. 3557 White House Pl. WA. 9014

5-RM., 3 beds, bkfst. rm. gar. $55. 3037 Raymond ave. HE. 7930.

5-ROOM upper flat, nicely furnished. Garage. 351 S. BERENDO.

5-RM. furn. flat, all conveniences, garage. Inquire 7111½ S. Vermont.

4 Rms. & Sleeping Porch

FRANCIS AVE. NEAR VERMONT. Attractive entrance, modern. Built-in features. Well furnished. 3 beds. Garage. Rent $75.

ROBERT MARSH & CO. TR. 1131.

6 RM. comp. furn. lower flat & gar. $75. Wilshire dist. 2 cars. 409 S. CATALINA. WA. 2224.

5 RM. sc., upper, beaut. furn., gar. EM. 2678 or WA. 9747. 3539½ 3RD AVE.

4 LARGE rms., beaut. new upper, o'stf., gar. $50. 2437 W. 23th st. Near W. Adams. GL. 9516.

4 RMS., charmingly furn., perfect appointments. All comforts of nice home. 1853½ W. Adams

4 RM. newly dec., o'stuffed furn., 2 beds, private entr., phone in, gar. opt. 1637 S. Bonnie Brae. Ph. 53047

5 RM. most beautiful flat, indoor fountain, grand piano, fine location. 930 S. ST. ANDREWS PL. RO. 6479.

4 RM. upper duplex, completely furn., gar. $40. 1240 S. Citrus, one block west of L.A. High. Call WH. 5798.

5 RM. lower, newly dec., ovstfd. furn., 2 fireplaces, sip. pch., separate porch and entrance; beautiful yard. 1129 W. 16th st.

6-RM. new duplex, beautiful ovrstfd. furn., garage, nr. N. car. 326 S. BERENDO. DR. 6412.

5 RMS., completely furn. o'stuffed furn., hwd. firs., built-in beds, at 1462 DANA ST. BE. 3208.

5-RM. new duplex, sleeping rms. upstairs. Very reas. Gar. $70. 7-8 blks. N. Wash. Blvd. 8th. 5208½ N. Hobart.

5 RMS., beautifully furn.—oriental rugs & mahogany thruout. 514 S. SERRANO.

5-RM. flat, furniture for sale, cheap. Apply 1533 Cambria st., nr. 7th & Union.

6-ROOM modern flat, newly furnished. Garage. Good location. 1644 So. Western ave.

5-RM. lower south, sunny, cheerful & well furnished. Rent reduced. 451 S. NEW HAMPSHIRE.

5 ROOMS, light airy flat. $75. Corner, 2 bedrooms. Breakfast nook. Inquire 2508 S. Arlington ave.

6 OR 8 fine lge. rms., close in. Wilshire. N. of S. car. 2931 Leeward.

5 LARGE rms., also store rm. recently decora. Desirable. 2777 W. 8 st.

6-RM. furn., $55. Piano. 1 blk. Westlake Pk. 731 S. Lake.

5 RMS., wonderfully furn. Oriental rugs, mahg. thruout. 514 S. Serrano

6-ROOM upper flat, nicely furnished. Garage. 351 S. BERENDO.

5 RMS., beautifully furn. Rent reas. 210 S. Alexandria.

5 LGE. RMS. WELL FURN. A REAL HOME. WILSHIRE. $100. DU. 6371

5 LARGE rms. $55. O'stuff. hdw. firs. 4½ blk. W. Vermont. 1442 SAN PI.

5-RM. upr., 1 blk. W. of Western. 4 blks. N. Bev. Blvd. 4761 Elmwood.

5 ROOMS, beautifully furn.; rent reas. 210 S. Alexandria. WA. 8746.

5 LGE. rms., also store rm. recently decor. 2777 W. 8th st. DR. 7264.

6-RM. lower south. Beautifully furnished. Garage. 329 S. CATALINA

5-RM., sunny upr., porch, fine. 1501 W. 36TH. Mot. Water. 3557 White House Pl. WA. 9014

5-RM., 3 beds, bkfst. rm. gar. $55. 3037 Raymond ave. HE. 7930.

5-ROOM upper flat, nicely furnished. Garage. 351 S. BERENDO.

5-RM. furn. flat, all conveniences, garage. Inquire 7111½ S. Vermont.

4 Rms. & Sleeping Porch

FRANCIS AVE. NEAR VERMONT. Attractive entrance, modern. Built-in features. Well furnished. 3 beds. Garage. Rent $75.

ROBERT MARSH & CO. TR. 1131.

6 RM. comp. furn. lower flat & gar. $75. Wilshire dist. 2 cars. 409 S. CATALINA. WA. 2224.

5 RM. sc., upper, beaut. furn., gar. EM. 2678 or WA. 9747. 3539½ 3RD AVE.

4 LARGE rms., beaut. new upper, o'stf., gar. $50. 2437 W. 23th st. Near W. Adams. GL. 9516.

4 RMS., charmingly furn., perfect appointments. All comforts of nice home. 1853½ W. Adams

4 RM. newly dec., o'stuffed furn., 2 beds, private entr., phone in, gar. opt. 1637 S. Bonnie Brae. Ph. 53047

4 RM. most beautiful flat, indoor fountain, grand piano, fine location. 930 S. ST. ANDREWS PL. RO. 6479.

4 RM. upper duplex, completely furn., gar. $40. 1240 S. Citrus, one block west of L.A. High. Call WH. 5798.

5 RM. lower, newly dec., o'stuff. furn., 2 fireplaces, sip. pch., separate porch and entrance; beautiful yard. 1129 W. 16th st.

6-RM. new duplex, beautiful ovrstfd. furn., garage, nr. N. car. 326 S. BERENDO. DR. 6412.

5 RMS., completely furn. o'stuffed furn., hwd. firs., built-in beds, at 1462 DANA ST. BE. 3208.

5-RM. new duplex, sleeping rms. upstairs. Very reas. Gar. $70. 7-8 blks. N. Wash. Blvd. 8th. 5208½ N. Hobart.

5 RMS., beautifully furn.—oriental rugs & mahogany thruout. 514 S. SERRANO.

5-RM. flat, furniture for sale, cheap. Apply 1533 Cambria st., nr. 7th & Union.

6-ROOM modern flat, newly furnished. Garage. Good location. 1644 So. Western ave.

5-RM. lower south, sunny, cheerful & well furnished. Rent reduced. 451 S. NEW HAMPSHIRE.

5 ROOMS, light airy flat. $75. Corner, 2 bedrooms. Breakfast nook. Inquire 2508 S. Arlington ave.

6 OR 8 fine lge. rms., close in. Wilshire. N. of S. car. 2931 Leeward.

5 LARGE rms., also store rm. recently decora. Desirable. 2777 W. 8 st.

6-RM. furn., $55. Piano. 1 blk. Westlake Pk. 731 S. Lake.

5 RMS., wonderfully furn. Oriental rugs, mahg. thruout. 514 S. Serrano

6-ROOM upper flat, nicely furnished. Garage. 351 S. BERENDO.

5 RMS., beautifully furn. Rent reas. 210 S. Alexandria.

5 LGE. RMS. WELL FURN. A REAL HOME. WILSHIRE. $100. DU. 6371

5 LARGE rms. $55. O'stuff. hdw. firs. 4½ blk. W. Vermont. 1442 SAN PI.

5-RM. upr., 1 blk. W. of Western. 4 blks. N. Bev. Blvd. 4761 Elmwood.

5 ROOMS, beautifully furn.; rent reas. 210 S. Alexandria. WA. 8746.

5 LGE. rms., also store rm. recently decor. 2777 W. 8th st. DR. 7264.

6-RM. lower south. Beautifully furnished. Garage. 329 S. CATALINA

5-RM., sunny upr., porch, fine. 1501 W. 36TH. Mot. Water. 3557 White House Pl. WA. 9014

5-RM., 3 beds, bkfst. rm. gar. $55. 3037 Raymond ave. HE. 7930.

5-ROOM upper flat, nicely furnished. Garage. 351 S. BERENDO.

5-RM. furn. flat, all conveniences, garage. Inquire 7111½ S. Vermont.

TO LET—FLATS—Furnished

West and Northwest —22-A

6-ROOM LOWER FLAT NICELY FURNISHED (3 bedrooms) 757-759 S. CATALINA st. DRexel 7109

6 RM. elec. furn., oriental rugs, grand piano. Heart of Wilshire. Adults only, no pets. Lease very reas. Owner leaving. 223 S. CATALINA.

6-RM. duplex, in Carthay Circle, luxuriously furn., rent reas WH. 1501

6 RMS., 2 baths, 3 bdrms., cor., lge., $120. 491 S. Manhattan Pl. WA. 9779

6 RMS., 2 baths, beaut. furn., $125. 415 S. NEW HAMPSHIRE.

5-RM. beaut. furn. flat, 2 baths, 329 S. Berendo. WA. 5649. DU. 5697.

6-RM. LOWER FLAT. GARAGE. $75. 6TH EDGEWOOD, between NEW HAMPSHIRE AND WEST OF RIMPAU. NEAR JOHN BURROUGHS SCHOOL, L.A. HIGH. PHONE OWNER. WY. 2119

5-RM. lower, newly dec., ovstfd. furn., 2 fireplaces, sip. pch., separate porch and entrance; beautiful yard. 1129 W. 16th st.

6-RM. new duplex, beautiful ovrstfd. furn., garage, nr. N. car. 326 S. BERENDO. DR. 6412.

5 RMS., completely furn. o'stuffed furn., hwd. firs., built-in beds, at 1462 DANA ST. BE. 3208.

5-RM. new duplex, sleeping rms. upstairs. Very reas. Gar. $70. 7-8 blks. N. Wash. Blvd. 8th. 5208½ N. Hobart.

5 RMS., beautifully furn.—oriental rugs & mahogany thruout. 514 S. SERRANO.

5-RM. flat, furniture for sale, cheap. Apply 1533 Cambria st., nr. 7th & Union.

6-ROOM modern flat, newly furnished. Garage. Good location. 1644 So. Western ave.

5-RM. lower south, sunny, cheerful & well furnished. Rent reduced. 451 S. NEW HAMPSHIRE.

5 ROOMS, light airy flat. $75. Corner, 2 bedrooms. Breakfast nook. Inquire 2508 S. Arlington ave.

6 OR 8 fine lge. rms., close in. Wilshire. N. of S. car. 2931 Leeward.

5 LARGE rms., also store rm. recently decora. Desirable. 2777 W. 8 st.

6-RM. furn., $55. Piano. 1 blk. Westlake Pk. 731 S. Lake.

5 RMS., wonderfully furn. Oriental rugs, mahg. thruout. 514 S. Serrano

6-ROOM upper flat, nicely furnished. Garage. 351 S. BERENDO.

5 RMS., beautifully furn. Rent reas. 210 S. Alexandria.

5 LGE. RMS. WELL FURN. A REAL HOME. WILSHIRE. $100. DU. 6371

5 LARGE rms. $55. O'stuff. hdw. firs. 4½ blk. W. Vermont. 1442 SAN PI.

5-RM. upr., 1 blk. W. of Western. 4 blks. N. Bev. Blvd. 4761 Elmwood.

5 ROOMS, beautifully furn.; rent reas. 210 S. Alexandria. WA. 8746.

5 LGE. rms., also store rm. recently decor. 2777 W. 8th st. DR. 7264.

6-RM. lower south. Beautifully furnished. Garage. 329 S. CATALINA

5-RM., sunny upr., porch, fine. 1501 W. 36TH. Mot. Water. 3557 White House Pl. WA. 9014

5-RM., 3 beds, bkfst. rm. gar. $55. 3037 Raymond ave. HE. 7930.

5-ROOM upper flat, nicely furnished. Garage. 351 S. BERENDO.

5-RM. furn. flat, all conveniences, garage. Inquire 7111½ S. Vermont.

TO LET—FLATS—Furnished

West and Northwest —22-A

5-RM. clean, comfortable furn. upper, 2 beds, nice pchs., gar., ph., adults. 1114 W. 19th st. AT. 6297.

3 RMS. apt. flat, $215. W. 12th st., cor. Eiden. Up to date. Gar. Janitor service.

5 RMS., close in, dress-rm., garage; $45; 3 rms., pfd. 1245 W. 22nd st. BE. 2344.

5-RM., upper flat, $25; gar. Wond. view. 251 N. Burlington. DU. 5627.

3-RM., clean, $25. Carlton ave. nr. Cloverdale. Close in. 232 N. Grand ave.

3-RM., $25, newly dec., 1859 Preston ave. nr. Avalon. Echo Park car.

NICELY FURNISHED 3-RM. FLAT VERY REASONABLE RENT. NEWLY FIN. AND DECORATED. NEAR 6TH & BOYLSTON AVE. ONLY 5 MIN. WALK TO BUS. CENTER. PH. 51466 OR CALL AT 440 S. BOYLSTON AVE.

$50. $35. LARGE 3-room nicely furnished flats, real bedrm., extra disappearing bed; overstuffed, dressing room, tile features. Garage available. 936 S. BERENDO ST.

$110—2 REAL HOME—$110. large rms., bedroom, deer bed, sun porch, oriental rugs, piano, radiola, Frigidaire, daily maid service. Ph. 3R. 1b15.

$65 STATES $37.50

293 S. Grandview. New front dbl. with bedrm., shower; sgls. N. Westlake Pk. Wkly. rates. D car, Alvarado bus.

CANTERBURY DELL

West Hollywood's most unique old English court. Just completed. Unit beat. outside lcors, steel sash, beautiful gardens and pool. W. of Fairfax High School on Sweetzer, ¼ block south of Melrose. 4 rooms. $35.

BRAND NEW

FRIGIDAIRE

4 & 5 rms. 1342 Laurel av. HE. 8709

$35 & $40. CORNER APTS. 2 large rms., priv. hall. 2 beds. Walk. dist. Nr. new Library. Adults. BERKSHIRE, cor. 8th & Bixel. Ph. 616618

BEST VALUE IN WILSHIRE

New 3 lg. rms., stove, refrigerator. 247 N. SERRANO. WA. 8147.

3 ROOMS and large dinette, practically new, all modern improvements. Frigidaire. 102 S. Kenmore st.

3 & 4 rms., apt. flat, all outside rms. up-to-date. 2315 W. 12th, cor. Elden. DR. 8329.

4-RM. upper, new beaut. hand dec. 129 S. EDGEMONT. S car. WA. 5226

TO LET—FLATS—Furnished

West and Northwest —22-A

6-ROOM LOWER FLAT NICELY FURNISHED (3 bedrooms) 757-759 S. CATALINA st. DRexel 7109

6 RM. elec. furn., oriental rugs, grand piano. Heart of Wilshire. Adults only, no pets. Lease very reas. Owner leaving. 223 S. CATALINA.

6-RM. duplex, in Carthay Circle, luxuriously furn., rent reas WH. 1501

6 RMS., 2 baths, 3 bdrms., cor., lge., $120. 491 S. Manhattan Pl. WA. 9779

6 RMS., 2 baths, beaut. furn., $125. 415 S. NEW HAMPSHIRE.

5-RM. beaut. furn. flat, 2 baths, 329 S. Berendo. WA. 5649. DU. 5697.

6-RM. LOWER FLAT. GARAGE. $75. 6TH EDGEWOOD, between NEW HAMPSHIRE AND WEST OF RIMPAU. NEAR JOHN BURROUGHS SCHOOL, L.A. HIGH. PHONE OWNER. WY. 2119

5-RM. lower, newly dec., ovstfd. furn., 2 fireplaces, sip. pch., separate porch and entrance; beautiful yard. 1129 W. 16th st.

6-RM. new duplex, beautiful ovrstfd. furn., garage, nr. N. car. 326 S. BERENDO. DR. 6412.

5 RMS., completely furn. o'stuffed furn., hwd. firs., built-in beds, at 1462 DANA ST. BE. 3208.

5-RM. new duplex, sleeping rms. upstairs. Very reas. Gar. $70. 7-8 blks. N. Wash. Blvd. 8th. 5208½ N. Hobart.

5 RMS., beautifully furn.—oriental rugs & mahogany thruout. 514 S. SERRANO.

5-RM. flat, furniture for sale, cheap. Apply 1533 Cambria st., nr. 7th & Union.

6-ROOM modern flat, newly furnished. Garage. Good location. 1644 So. Western ave.

5-RM. lower south, sunny, cheerful & well furnished. Rent reduced. 451 S. NEW HAMPSHIRE.

5 ROOMS, light airy flat. $75. Corner, 2 bedrooms. Breakfast nook. Inquire 2508 S. Arlington ave.

6 OR 8 fine lge. rms., close in. Wilshire. N. of S. car. 2931 Leeward.

5 LARGE rms., also store rm. recently decora. Desirable. 2777 W. 8 st.

6-RM. furn., $55. Piano. 1 blk. Westlake Pk. 731 S. Lake.

5 RMS., wonderfully furn. Oriental rugs, mahg. thruout. 514 S. Serrano

6-ROOM upper flat, nicely furnished. Garage. 351 S. BERENDO.

5 RMS., beautifully furn. Rent reas. 210 S. Alexandria.

5 LGE. RMS. WELL FURN. A REAL HOME. WILSHIRE. $100. DU. 6371

5 LARGE rms. $55. O'stuff. hdw. firs. 4½ blk. W. Vermont. 1442 SAN PI.

5-RM. upr., 1 blk. W. of Western. 4 blks. N. Bev. Blvd. 4761 Elmwood.

5 ROOMS, beautifully furn.; rent reas. 210 S. Alexandria. WA. 8746.

5 LGE. rms., also store rm. recently decor. 2777 W. 8th st. DR. 7264.

6-RM. lower south. Beautifully furnished. Garage. 329 S. CATALINA

5-RM., sunny upr., porch, fine. 1501 W. 36TH. Mot. Water. 3557 White House Pl. WA. 9014

5-RM., 3 beds, bkfst. rm. gar. $55. 3037 Raymond ave. HE. 7930.

5-ROOM upper flat, nicely furnished. Garage. 351 S. BERENDO.

5-RM. furn. flat, all conveniences, garage. Inquire 7111½ S. Vermont.

TO LET—FLATS—Unfurnished

West and Northwest —22-A

5-ROOM beautiful new duplex, mahogany, hand-decorated throughout, refrigerator, cedar closets, heated, extra garage, 3 blks. north of Washington at West Blvd., reasonable rent to desirable party. 4562 ST. ELMO. (17th Drive.) WH. 1763.

5 LARGE rooms, bkft. rm., new upper duplex. Gum finish. Gar. Nr. car. L.A. High dist. 1 blk. N. of Pico. 1347 Longwood ave. OR. 9375.

5-ROOM upper flat, nearly new. Tiffany decorations, ideal location. 1544½ S. MANHATTAN PLACE.

5-ROOM upper flat, nearly new. Tiffany decorations, ideal location. 1544½ S. MANHATTAN PLACE.

5-RM. beaut. hand-dec. walls, bkfst. nk., choice of upper or lower north. 1446 S. New Hampshire.

5 BEAUTIFUL large rooms, new, 1 block north Beverly Blvd. 2 blks. W. of Western. 4931 Elmwood avenue.

LGE. rms., new up. so. front, nr. Carthay. 5 flat L.A. 460. Adults. 6142 Orange st. OR. 9404. WH. 0133

5 LARGE PLEASANT ROOMS. VERY DESIRABLE. NEAR AMBASSADOR. $10 S. BERENDO.

5 & 4-r. elegant new stuc., hl. ground. nr. L. A. Hi & cars. Very reduc. rnt. $37.50 & $42.50. 1109½ S. Lucerne av. nr. Pico

5-RM. most beaut. unusual construct., ideal window opening on patio. Fine loc. 920 S. St. Andrews Pl.

5-RM. pract. new, mahog., tile kitch., bath, gar. Dea. loc. Adgo-Wilsh. dist. Rent mod. 118 N. Ramsart.

5-RM. new, attractive upper, large locker, garage, $60. Near stores. 153 N. ST. ANDREWS. Adults.

5 LGE. rms. New Spanish, dinette, shower. Gar. $60. 4517 Saturn. off West Blvd. W & red car.

5-RM. upper & gar. Exclusive neighborhood, nr. U.C.S.B. Adults. 625½ N. Kenmore ave., near Melrose.

5 RM. low. dup., sip. pch., tile bath, shower, tiled floors, lawn, flowers, fine New. 223 S. Carondelet.

5 RMS., large, airy cor., sleeping pch. Garage. The best value in Wilshire. 2034 S. Western ave. WA. 8147.

5 BEAUTIFUL light airy rms., upper south. Wilshire section. Owner in flat 11 till 4. 330 S. BERENDO.

5 RMS., bkfst. nk., choice of upper or lower flat, gar. Take R. L. & Brea car to Syca. 163 S. Sycamore.

5 RMS. upper duplex, newly deco. inside & out. $42. 157 S. Normandie ave. Call 150 W. 22nd. Adults.

5-RM. lwr. dup., Tiffany dec., tile features, shower. 4046 W. 28TH ST. EM. 4316.

5-RM. magnificent new upper, south, mahogany, Tiffany, janitor, opposite Ambassador. 819 S. Mariposa ave.

5-RM. upper duplex, 3 bedrms., West-lake dist. H. car. Adults. $55. Gar. $5. 322 S. Benton Way.

5 RMS., nook, unit heat, near school & stores. OX. 5997.

5-RM. lower duplex, good for business. 3019 W. 8TH ST. DU. 6726.

5-RM. UPPER, MOD. UNIT HEAT. 3 BEDRMS. 1030 S. HOOVER.

3 large rms., newly dec. Good car service, $50. 823½ SO. BURLINGTON.

5 LGE. lov. rooms, convenient, reasonable, near Amb. 810 S. Berendo.

5-RM. mod. sun. apt. All conv. $40. Gar. 4322 S. Washington.

5-RM. lower, up. 4 rms. Gar. Ext. pd. Shower. Beau. $49 N. Ridgewood Pl.

5-RM. lower south. 309 S. Berendo. Adults only. Gar. $35. Water incl.

5-RM. lower So., newly dec. Gar. Adults. $28 S. Normandie ave.

5 RMS., sunny; garage, locker, janitor. $55. 1924 S. Western.

5-RM. upper, garage. 1428 Reid st. Ph. 52047

5-RM., newly decorated. Gar. 2 car lines. Adults. 1028 N. ALVARADO.

5 RMS., upper, lower, range. 3336 San Marino, cor. Harvard. L. N car.

5 RMS., tile, auto. heater. $50. Near sch. of. 1534 6th ave.

5-RM. lower south. Gar. Adults. 828 S. Normandie ave.

5-RM. mod. lower nr. Westlake Pk. L. N. car. Gar. $55. 1024½ S. Lake.

5-RM. artistic low, dup. & maid's rm. $75. 700 S. Gramercy. GL. 0233.

5-RM. mod. lower nr Westlake Pk. L. & N. car. Gar. $55. 1024½ S. Lake.

5-ROOM WONDERFUL FLAT—944 NORTH OXFORD AVE.

5 LG. rms., dup., Hnk. Pk. New, mod. Gar., adts. WH. 4106. 141 S. Orange dr.

5-RM. upper flat, mod., tile bath, shower. 1030 S. HOOVER.

5-RM. upper, lge. gar. Adults. $232 Lemon Grove ave., near Western.

5 LARGE rms. 2 beds. Can rent 1 rm. Gar. Close in. 1827 Oak st.

5-R. upr., bed. etc. Gar. Modern. attractive. Adults. $45. 1221½ W. 4th

4 RMS., $45. 4149 Melrose. Strict, mod ex. bed. gar. Nr. Vmt. S.B.U.C.

4 ROOMS and disappearing bed. $35. 2737 W. 16TH ST.

4 RMS. new mod. stucco, ex. bed. Gar. $45. U car. 1143 W. 28TH ST.

4-RM. low, up to date. $34. 163 W. 22ND ST. Call 150 W. 22nd. Adults

4 RMS., $45. Gar., port. bed. 1 blk. E. of Ver. 1158½ N. Madison. 594096.

4-R. upr., sep. etc. Gar. Modern, attractive. Adults. $43. 1221½ W. 4th.

5 RMS., upper south. $42.50. Porch. Extra bed. 1532½ 5th ave. WH. 7460

TO LET—FLATS—Unfurnished

West and Northwest —22-A

5-ROOM beautiful new duplex, mahogany, hand-decorated throughout, refrigerator, cedar closets, heated, extra garage, 3 blks. north of Washington at West Blvd., reasonable rent to desirable party. 4562 ST. ELMO. (17th Drive.) WH. 1763.

5 LARGE rooms, bkft. rm., new upper duplex. Gum finish. Gar. Nr. car. L.A. High dist. 1 blk. N. of Pico. 1347 Longwood ave. OR. 9375.

5-ROOM upper flat, nearly new. Tiffany decorations, ideal location. 1544½ S. MANHATTAN PLACE.

5-ROOM upper flat, nearly new. Tiffany decorations, ideal location. 1544½ S. MANHATTAN PLACE.

5-RM. beaut. hand-dec. walls, bkfst. nk., choice of upper or lower north. 1446 S. New Hampshire.

5 BEAUTIFUL large rooms, new, 1 block north Beverly Blvd. 2 blks. W. of Western. 4931 Elmwood avenue.

LGE. rms., new up. so. front, nr. Carthay. 5 flat L.A. 460. Adults. 6142 Orange st. OR. 9404. WH. 0133

5 LARGE PLEASANT ROOMS. VERY DESIRABLE. NEAR AMBASSADOR. $10 S. BERENDO.

5 & 4-r. elegant new stuc., h

TO LET—HOUSES—
Unfurnished

West and Northwest —35-A

10 RMS., beau. surround. patio. Will dist. $350
9 rms., 3 baths, beau. grounds, ige. liv. rm. $200
9 rms., 3 baths, 2 story stucco, $160
7 rms., 2 baths, porches $100
7 rms., 2 bedrms., sook ..... $ 75

HOWARD & BOSWELL
MISS HIXSON
2461 W. 6th St. DU. 1845.

15-RM., 3-bth. Beautiful Windsor Blvd., cor. stucco $325
10-rm., 2-bth., Beverly Hls. $200
9-rm., 2-bth., Italian stuc. $155
9-rm., 2-bth., wond. view $100
Open Sunday. Ph. MRS. MEYER

The Henry de Roulet Co.
Wilshire at Western. DU. 4400.
PARKING SPACE—DRIVE IN

9 RMS., 4 bedrms., 3 baths.... $140
7 rms., 3 bedrms., 2 baths.... $125
Call EM. 4940 or OX. 4361.

9 RMS. 4 bedrms. 2 baths, maid's rm. & bath. Nr. Wilshire Blvd. NEVER BEEN RENTED. DU. 5593.

5-RM., Beverly Hills. $325.
L.R. 18x30. Call MISS SACKETT.
324 S. LA BREA. WE. 1199.

7 RM. house, 4 bdrms., $95, close to good schools, gar., H car. 360 S. RENO. DU. 2847.

6-RM. house, 4 bedrooms, $75. 1317 S. Hilton Place. EM. 3107.

5-RM. bung. 3936 Dalton ave. for lease or sale.

7-RM. mod. double gar., Wilshire. Only $95 mo. 947 S. Bronson.

5-RM. upper & 7-rm. lower, 3 bedrms. each, gar's., unit heat, elec. refrig. Real swell duplex. 16 minutes city. $85 & $80. Call 916 Manzanita St. TR. TH. 3259; eve., TH. 3617.

7 RMS. A distinctive apt. opening on patio. Complete appointments. In located in a district of private homes, 1 block from Wilshire Blvd. Available Sept. 1st
WILSHIRE OFFICE
W. I. Hollingsworth & Co.
3203 Wilshire Blvd. WA. 7345.

7 RM. upper or 7 rm. lower duplex at 418 N. Orange Dr. most artistically decorated, 3 ige. bedrms., 2 bths. elec. refrig., unit heat, 3 car gar., etc., water & gardener service free. $150 & $125 mo. on lease. Owner, 524 N. MANSFIELD. WH. 6482.

7 RMS., 3 bedrms., beaut. location, suitable for office or subletting. $100 139 N. WILTON.

7 RM. bung., near Ambassador, children. 721 ORO LE SUR. WA. 9778.

7 RM. modern house, dbl. gar., sleeping porch. $75. 215 Manhattan Pl.

6-RM. BUNG., 3 bedrms., Larchmont dist., large L. R., bkfst. rm., also rm. in garage. $55 per mo.

GLENN & SMITH
833 S. Western ave. WA. 9271.

7 RM. bungalow, 4057 Leeward ave., close to Wilton, between Wilton & Norton, 2 blks. So. Wilshire Blvd. Open Sunday.

7 ROOM lodge, $50 per mo., at 170 S. Flower. Call Mr. Preston, 1126 Bixel-Stern bldg. TR. 3621.

7 RM. 2 bedrms. 2 bath. Mod. 1051 S. Burnside. Phone.

7 RM., 2-sty., bedrms., gardener. $50. 145 S. Ardmore. DU. 9665.

7 RMS. $100. Apply 423 R. Hoover st. 3 baths, 2 gge. Excellent cond.

7-R. duplex, ige. liv. & din. rm. hand dec., 1 bdrm., 2 baths, 1439 Victoria.

6-RM. mod. house, 3 bedrms., tile sink, auto. heater, garage, yard. $55. Adults. 1764 Alvarado. DU. 4400.

6-RM. attr. cor. duo. Exclusive neighborhood. Sig. rms. upstairs. 5319 Country Club Dr. & Detroit.

6 RM. rms. DUPLEX. 1049 RE-LONDO. WD. Washing district. Schools & bus. WH. 1429.

6-R. dup., 3 bedrms., gar., sunny side. 126 S. N. Beechwood. HO. 7642.

6-RM. house, 2 bdrms., gar., car line. $25. 1217 W. Boulevard. Phone HE. 1101.

7 RMS. $75. 3 bedrooms, modern. Adults. Garage. 2027 S. Normandie.

6-RM. duplex, 3 bedrms., gar., sunny side, $45. 1 block to BEACHWOOD.

6-ROOM NEW DUPLEX, 3 BEDRMS. 822 S. HOBART.

7 RMS., 2 baths, newly dec., gar. Adults. Cor. 18th and Arapahoe.

6 ROOMS. Nice house. Adults. 1711 S. NORMANDIE.

6-RM., 2-story duplex, nr. U.C. Tile bath, shower. 764 Heliotrope Drive.

6 ROOMS. Just decorated, large lot, fruit trees. $25. TH. 1671.

7-RM. 2 BEDR. MOD. DUP. GAR. 1083 S. OXFORD. EM. 5527.

ATTRACTIVE UPPER DUPLEX. NEWLY DECORATED. GAR. 911 LODI PLACE, OFF LA BREA AVE.

6-RM. 2932 before 10 a.m. and eve.

6-RM. ½ dbl. bung. 3 bedrms. Ex. bed. Master every rm. Tile bath, sink. Nr. L. A. High & L. A. Adults.
1033 S. PLYMOUTH BLVD

6 RM. house, attr. new duplex, tile bath with 7-ft. bit.-in dress. table, wire lath & plaster, H. W. htr. Gas. Water pd. 4728 W. 17th. OR. 9347

6 RMS & nook, stucco bung., tile bath & shower, close to schools, stores & W. Adams car. 2825 Potomac ave. Owner, DU. 8314.

6-RM. beaut. lower duplex, near L. A. High, absolutely fireproof, 2 car garage, adults. $65. 1928 Harcourt.

6-RM. 2 bdrms., bkfst. nk., bdw. dra., nr. Sunset, 4c fare, gar. 1620½ West Adams.

6 RMS., choice of 2, Attr. new stucco bung., corner, no court. 960 N. STANLEY AVE. GR. 5242.

6-RM. stucco bung. 3 bedrms., tile sink, bath, shower. 7661 Fountain ave. Ph. WH. 4201.

8 RM. bung., No. of Hollywd. Blvd. nr. Cahuenga. $85. 6534 BELLA VISTA WAY.

6-RM. new Spanish, slp., shower, spr. system, double gar. Hollywood. WH. 8892.

6 ROOMS, $60. 2 bedrooms, garage, lawn cared for. 946 N. Kingsley Dr.

6-RM. duplex, 2 bdrms. each, cent. to room. Will have to take care of. 4715 Melrose ave. GL. 0009.

6-RM. duplex upstairs & down. Rent $65. Across from Carthay Circle Theatre. 5449 Blackburn ave.

7 RMS., beautiful lower duplex. $65. Tile bath, sh., gar., adts. L.A. High district. 1228 HARCOURT.

7 RMS., ½ dbls. bung. New. $75
$50 up. unfurn. $40 up furn. Wond. view, every conv. Of Sunset. 8437 FOUNTAIN.

7 RMS., mod. sel. bung. English stucco, 2 blks. pairing Bl. each. Transportation. 826 N. CURSON.

5 LARGE rms., slpg. porch., gar., yard, trees. Nr. Holly. Junct. & schools. $37.50. 1126 Myra Ave. In 6426.

7-RM. mod. house, ½ block from Sunset Blvd. $50 N. Occidental Blvd. OR. 4014.

6 RMS., attractive duplex, 3 lovely bedrms., upstairs. 1331 ORANGE GROVE AVE. HE. 2949.

6-RM. mod. house, ½ block from Sunset Blvd. $50 N. Occidental Blvd. OR. 4014.

6-R. beaut. dup., brand new. Garage. $45. 1263 N. New Hampshire.

6 RMS. ½ dbl. Tile sink & bath. Gar. 943 N. BURLINGTON. HE. 2556.

6 RMS., exclusive. Gar. Nr. Hollyw. High. 1495 Folmsetia Pl. GL. 0725.

6-RM. rear bungalow, near Melrose. Only $45. Inquire 4302 Melrose ave.

5 RMS., 2 sleeping porch. $45. 1318 N. HOBART. Hollywood.

4-ROOM bungalow, modern, between Western & Vermont, ½ blk. north of Hollywood Blvd. 1743½ W. Alexandria. Phone DU. 6243 or WA. 1674, on premises Sunday.

4 RMS. nr. S.B.U.C. & library, C car & bus. $40. Water pd. 1118 Madison ave. Phone 596-522.

4-RM. SPANISH BUNG., 2 bedrms., breakfast nook, phone, nr. HOLLY. $40. 1215 N. FORMOSA.

4-RM. doub. bung., extra bed & separate breakfast rm., beaut. grounds. $289 DE LONGPRE, HE. 6616.

4-RM. modern bungalow, 2 bedrms., breakfast nook. $35. 821 N. Cole av. Phone HO. 6647.

4-R. ½ dbl. bung., bit-in bed. gar., yd., lawn. $45. 1240 N. Gower. GL. 7920.

4 RMS., heart of Hollw. $40. 1209 N. Orange Drive. GR. 2372.

4-R. bung. & gr. dup. Part. furn. Pleas., quiet. $35. 1022 N. Martinez

4 RMS., 2 bedrooms, front bung., near 936 N. Serrano, 2nd blk. E. Western

4-R. mod. high, beaut. view. Very reas. 5967 CUMBERLAND AVE.

4-RM. mod. bung. clean, mod. bung., gar. 1037 Hudson ave.

4 RMS. ½ DOUBLE. 816 N. JUNE STREET

3-RM. bung. $35. Adults. 2029 Cabrillo ave. Phone GR. 2304.

5-RM. ½ DOUBLE. $36. 5111 1-4 HAROLD WAY, NR. NORMANDIE.

2-RM. rear, single home, gas range. 4684 LA MIRADA, near Vermont.

ARTISTS HOME
7-rm. Spanish stucco, large studio living rm., real fireplace, 3 bedrms., 2 baths, $150 mo. TED W. HAAS CO. OX. 1179.

$40—FOUR-RM. STUCCO DBL. AND GAR. NICE LOCATION. PHONE OLympia 1171.

NEW STUNNING HILLSIDE. 4 bedrms. 3 baths, bal.rm. unit heat. Level ground, gard. $150. HO. 7150.

5 BEDROOMS, 2 baths, newly decorated, modern, near L. A. High. Ph. MU. 8701.

5-RM. new attract. stucco bungs. $45-$47.50, 2 bdrms., 2 baths, incl. refrig., unit heat, 3 car gar., etc., water & gardeners service free. $150 & $125 mo. on lease. Owner, 524 N. MANSFIELD. WH. 6482.

5 RMS., 2 bedrms., beaut. location, suitable for office or subletting. $100 139 N. WILTON.

5 RM. bung., near Ambassador, children. 721 ORO LE SUR. WA. 9778.

5-RM. corner bung., patio, firepl., near Fairfax High. Dbl. gar. OL. 8700.

5 RMS., newly decor. $35. 5c & 6c car. 1402 N. Hoover. 5555776.

5 LG. rm. new. $62. 1187 Queen Ann. Elec. ice box. Like L. A. High
4-ROOM BUNGALOW

THE LATEST IN EVERYTHING
One look & you will want to move in. 1218 W. 37th st. Phone RO. 1266

6-RM. attr. dbl. stucco, bkfst. nk., ex bed; firepl., garage. $42.50. 1 blk. from 6c car. 2220 Echo Park ave.

5-RM., gar., new, artistic, tile bath, tile sink and built-in bed, W. htr. 1837 Marvin. VE. 1061. Will furn.

7 ROOMS. GARAGE. NEW. $45.—Wall bed, price to bus and car. 447 POWHATTAN Pl., 3511.

6-RM. single bungalows, $45; 5-rm., $40 & $75. 7-rm. $100. Nr. Fairfax High. Call WH. 5178.

6-RM. CHARMING BUNGALOW. Desirable and strictly modern. 3040 Dracena Dr. Pp. $26891.

6-RM. bungalow, new, close in. Garage. 6 blocks. 1 block car. 1212 Drury Lane. TR. 8688 or OL. 4329.

7 RM. attractive ½ Beverly Hills double, extra bed, garage. $60. 1124 S. PALM DR., near Pico.

4 & 5-rm. cottages, $40 & $30. Privy baths. Nicely furn., newly decorated. Free phone. 718 W. 18T ST.

6-RM. house, unfurn. or partly furn. West Adams dist. Garage. $37.50. 3000 Westview st.

4 RMS., ½ duplex, tile bath & sink. H.W. Soors, storage hot water. Low rent. 1220 Montana st.

4-RM. attr. dbl. stucco, bkfst. nk., ex. bed; firepl., garage. $42.50. 1 blk. from 6c car. 2220 Echo Park ave.

6-RM. mod. ext. bed range. $40. 2221 4th ave., corner 23rd.

6-RM. COTTAGE, modern, dbl. gar. Nr. Normal schl. Call 411 N. Virgil.

4 Lge. rms. nr. L.A. Hi. High ground, ½ blk. Pico car. 1243 Queen Ann Pl.

6-ROOM mod. bung. and garage, large lot. $25. 243 S. Parkview.

4 Lge. rms., gar. Lawn cared for. Reas. rent. 2958 47TH AVE.

6-RM. ½ dbl. new mod. extra bed. $45.00. Edgehill. 3928 W. 28 st.

6-RM. house. Glendale car line. $25 mo. 8411 Greenward Rd.

6 RMS. attractive modern bung., W. gar. Adults. 2217 W. 21st st.

6-RM. ½ dbl. new mod. extra bed. $37.50. Nr. Edgehill. 3928 W. 28 st.

6-RM. attrac. mod. bung., conv. loc. Adults. 2032 3RD AVE.

6 RMS. & garage. $37.5; 1 short blk. M car. 867½ N. HOBART BLVD.

4 RMS., ½ dbl gar., close in, redec. $40. 1716 S. New Hamshire.

4 Lge. rms. nr. L.A. Hi. High ground ½ blk. Pico car. 1243 Queen Ann pl.

TO LET—HOUSES—
Unfurnished

West and Northwest —35-A

4-RM. modern house, gar. 6c fare. $45. 3110 SUNSET Ct. 1234.

4-ROOM good modern house & garage. $30. 1039 S. Mariposa ave.
4-RM. MODERN COTTAGE
246 SO. BIXEL.

4-RM. ½ dbl., new, mod., extra bed. $37.50. Nr. Edgehill. 3928 W. 28 st.

5 RMS., rear w'th glassed slp. pch., bdwd. firs., garage. A snap. 6c fare. Holly. car. $25. 1610 Maltman.

5 RMS., rear, with glassed slp. pch., bdwd. firs., garage. A snap. 6c fare. Holly. car. $25. 1610 Maltman.

5-RM. bung., $35; gar. High loc. nr. Melrose. 636 N. Commonwealth st.

5 RMS. and bkfst. nk., built-in features. Exc. 124. 2724 W. 46th st.

5-RM. rear single home. Gas range. 4654 LA MIRADA. nr. Vermont.

IN BEVERLY HILLS

4-room flat $45
5-room flat $50
5-room lower duplex $50
5-room upper duplex $50
6-room half duplex $50
6-room upper duplex $75
6-room bungalow $60
7-room, 3-bath bungalow $90
Miss Thaxter.
John A. Vaughan Co.
1308 Wilshire Blvd., Beverly Hills.

Beaut. 2-Story Spanish

Best location in Beverly Hills. 3 bedrms., 2 baths, maid's room and bath. This is NEW and will be ready for this section at $200 month. Call Mr. Fleck. OX. 6211. (Also have furnished house.)

BEAUTIFUL DUPLEX. 6 WONDERFUL ROOMS, 2 BATHS, HIGHEST TYPE DECORATIONS, PERFECT CONDITION. REFINED SURROUNDINGS. 2537 FIFTH AVE. OPEN FOR INSPECTION. PHONE EM. 1270 OR MR. HICKOX. SECURITY TRUST & SAVINGS BANK 5TH & SPRING. TRUST DEPT.

BRAND new Spanish bungalow, 7 rms., 3 bdrms., 2 tile baths. Tiffany walls, fireplace, patio, double gar., large yard. Near Beverly Hills. A bargain at $110 per month. Call WA. 2107.

HAYES & BEDELL
3823 Wilshire Blvd.

MODERN bungalow, 6 large rooms, extra toilet, fireplace, gas heat, Ruud water heater, two tubs, screen porch, cement street, close in. No objection to children. Rent reasonable. $60. 1210 Malcolm ave.

NEW & VERY HIGH CLASS duplexes Nr. Circle Theater. 3 bedrms. & 2 baths each. RIGHT RENTALS TO THE RIGHT PEOPLE. Call 6161 WHITWORTH DR. OR. 4474.

$65—7-ROOM, 2-story chalet, 3 bedrms., 3 bths., super and lower duplex. $45—4-rm. beautiful flat. $35—4-rm. lower flat, large list. GEO. E. SPAIN, Rental Bureau. 3505 Sunset Blvd. OL. 8715.

BARKER BROS. Free rental information bureau will help you to quickly find the place you want, at the price you want to pay. No obligation. 7TH ST. FLOWER & FIGUEROA.

736 OTTAWA, close in, 7 rms., interior like new, vacant. Will rent or sell. Shattuck, 1239 N. San Fernando, Glendale. Ph. Glendale 3759.

$35—North half, dbl. bungalow, 3633 Crenshaw Blvd. 3 rms., breakfast nook, garage. Adams st. car. Phone ORegon 1577.

WE SPECIALIZE in unfur. houses & flats W. of Bdwy. List or rent thru us. 1247 S. Hobart. Ph. FI. 6710.

FOR RENT—Two cottages, 1034 Byram st. R. B. COLEMAN, 316 Story Bldg.

Free list of
ALL RENT WEST SIDE HOMES.
3975 Wilshire, cor. Wilton. DU. 7414

LARGE 5-rm. bunglo. ONLY $45, with GARAGE. OPEN TO INSPECT. 2977 W. 14 St. nr. Ps. TU. 6750.

$30—4-room modern house & garage. 1029 SO. MARIPOSA AVE.

COSY 5-rm. cottage, garage. $45. 1950 Oak st. AT. 9486.

Hollywood —35-W

11 LGE. rms., sun porch, 3 baths, maid rm. 1 REAL HOME, beaut. grounds. Janitor service & water pd. 5453 FOUNTAIN.

9 RMS., lovely home, ideal loc. for tea room. Lge. grounds. Long lease at right price. Owner. 7602 FOR. 61.

7-RM. 2-sty., artistic Spanish. Just completed. Location appealing to most discriminating $225

O'CONNELL & WHITE

4040 W. 6th st. at St. Andrews.
PL. 4447. Open Sunday, OL. 7114.

7 RMS., $80, newly dec. throughout, splendid loc., only house on lot, adults only. 1740 N. Bronson st. MU. 9044. DUNCAN.

7-RM. BUNGALOW, 4 bdrms., On Hobart near Beverly. Only $75. Inquire 4302 MELROSE ave.

7-RM. beaut. Los Feliz Heights home, 3 bedrms., 2 baths, dble. gar. HO. 3950. Or JE. 1149.

6-RM. ½ dble. 3 bedrms., modern, tile bath & sink. 1945 Tamarind ave. 1 blk. W. of Bronson & 1 blk. N. of Franklin.

6 RMS., choice of 2. Attr. new stucco bungs., corner, no court. 960 N. STANLEY AVE. GR. 5242.

6-RM. stucco bung. 3 bedrms., tile sink, bath, shower. 7661 Fountain ave. Ph. WH. 4201.

8 RM. bung., No. of Hollywd. Blvd. nr. Cahuenga. $85. 6534 BELLA VISTA WAY.

6-RM. new Spanish, slp., shower, spr. system, double gar. Hollywood. WH. 8892.

6 ROOMS, $60. 2 bedrooms, garage, lawn cared for. 946 N. Kingsley Dr.

6-RM. duplex, 2 bdrms. each, cent. to room. Will have to take care of. 4715 Melrose ave. GL. 0009.

6-RM. duplex upstairs & down. Rent $65. Across from Carthay Circle Theatre. 5449 Blackburn ave.

7 RM. beautiful lower duplex. $65. Tile bath, sh., gar., adts. L.A. High district. 1228 HARCOURT.

7 RMS., ½ dbls. bung. New. $75
$50 up. unfurn. $40 up furn. Wond. view, every conv. Of Sunset. 8437 FOUNTAIN.

7 RMS., mod. sel. bung. English stucco, 2 blks. pairing Bl. each. Transportation. 826 N. CURSON.

5 LARGE rms., slpg. porch., gar., yard, trees. Nr. Holly. Junct. & schools. $37.50. 1126 Myra Ave. In 6426.

7-RM. mod. house, ½ block from Sunset Blvd. $50 N. Occidental Blvd. OR. 4014.

6 RMS., attractive duplex, 3 lovely bedrms., upstairs. 1331 ORANGE GROVE AVE. HE. 2949.

6-RM. mod. house, ½ block from Sunset Blvd. $50 N. Occidental Blvd. OR. 4014.

6-R. beaut. dup., brand new. Garage. $45. 1263 N. New Hampshire.

6 RMS. ½ dbl. Tile sink & bath. Gar. 943 N. BURLINGTON. HE. 2556.

6 RMS., exclusive. Gar. Nr. Hollyw. High. 1495 Folmsetia Pl. GL. 0725.

6-RM. rear bungalow, near Melrose. Only $45. Inquire 4302 Melrose ave.

5 RMS., 2 sleeping porch. $45. 1318 N. HOBART. Hollywood.

4-ROOM bungalow, modern, between Western & Vermont, ½ blk. north of Hollywood Blvd. 1743½ W. Alexandria. Phone DU. 6243 or WA. 1674, on premises Sunday.

4 RMS. nr. S.B.U.C. & library, C car & bus. $40. Water pd. 1118 Madison ave. Phone 596-522.

4-RM. SPANISH BUNG., 2 bedrms., breakfast nook, phone, nr. HOLLY. $40. 1215 N. FORMOSA.

4-RM. doub. bung., extra bed & separate breakfast rm., beaut. grounds. $289 DE LONGPRE, HE. 6616.

4-RM. modern bungalow, 2 bedrms., breakfast nook. $35. 821 N. Cole av. Phone HO. 6647.

4-R. ½ dbl. bung., bit-in bed. gar., yd., lawn. $45. 1240 N. Gower. GL. 7920.

4 RMS., heart of Hollw. $40. 1209 N. Orange Drive. GR. 2372.

4-R. bung. & gr. dup. Part. furn. Pleas., quiet. $35. 1022 N. Martinez

4 RMS., 2 bedrooms, front bung., near 936 N. Serrano, 2nd blk. E. Western

4-R. mod. high, beaut. view. Very reas. 5967 CUMBERLAND AVE.

4-RM. mod. bung. clean, mod. bung., gar. 1037 Hudson ave.

4 RMS. ½ DOUBLE. 816 N. JUNE STREET

3-RM. bung. $35. Adults. 2029 Cabrillo ave. Phone GR. 2304.

5-RM. ½ DOUBLE. $36. 5111 1-4 HAROLD WAY, NR. NORMANDIE.

2-RM. rear, single home, gas range. 4684 LA MIRADA, near Vermont.

TO LET—HOUSES—
Unfurnished

South and Southwest —35-B

7-RM. large, can be divided. 954 W. 47TH ST. GA. 6194.

6-ROOM modern bungalow, lawn, flowers & garage. $55. 1849 W. 35 st.

6 RMS., modern, hardwd. floors, fruit trees, nr. schools. $40. 821 W. 81.

6-RM. bung., beau. in, out. Nr. cars, strs. schls. 1157 W. 58 Place.

6 OR 7-rm. house, unfurn., with garage, 1207 West 39th st. ....

6 RMS., 3 bedrms. Gar. $40. 1665 W. 54th st. VE. 0461 after 6:30 p.m.

6 RMS. 3 bedrms., F. U. & M. cars, gar. $50. schls., strs. 829 W. 56th.

6 RMS. ½ new dble. Mod. Built-in bed. Nr. good school. 5163 Ruthelen st. UN. 0755.

5 EXTRA lge. rms., strictly mod. Tile bath & shower. Gar. Near park, cars & stores. 5528 S. Gramercy.

5-RM. stucco bung., new. $45. Hdwd. firs. Auto heater, tile bath & sink. Nr. Vermont cars. 1211 W. 42RD.

5-RM. bung. Gar. Lawn cared for. 4921 S. Commerce Pl. VE. 5949.

5-R. new bng., blt-ins; laun. tub; 2 bdrms., wall bed; gar. $43. 1261 W. 69

5 RMS., $35. New stucco, tile shower, gar., etc. 6411 2ND AVE.

3 ROOMS & garage, beautiful lawn & shrubbery. $35. 646 W. 99th st.

5-RM. house, stucco, gar., auto. heater, etc. $42.50. 1421 W. 46 pl.

5-RM. newly dec. duplex. Nice dist. 4251 La Salle ave. Key at 4279.

5-RM. ½ new double. $50 mo. See this. 5739-41 S. ST. ANDREWS Pl.

5-RM. lge. & cozy stucco. Tile bath, shower, gar. etc. 2855 ARLINGTON.

5 RMS., garage, children welcome. $45. 1915 W. 73rd st.

4 RMS. each. 1518-20 W. 59th st. New dups. Up-to-date. Tile bath, shower, built-ins. Gar. $37.50.

4-RM. nice mod. house, two bedrms., gar., midst shrubs & flowers. Fish pond. Call at 835 W. 40TH ST.

4 RMS., ½ dbl. $30. Auto heater, fireplace, gar., large closets. Take a look. 8814 5th av., nr. Slauson.

4 ROOMS, modern, on corner of Hoover st. Beautiful shrubbery, lawn cared for. 739 W. 41 PL.

4-RM. house, gar. ½-acre lot, large fruit trees. $25 mo. to respon. party. 10713 Inglewood ave., Lennox.

4-RM., nice mod. house, two bedrms., gar., midst shrubs & flowers. Fish pond. Call at 835 W. 40TH ST.

4-RM. ½ duplex, $40. Gar. Lawn cared for. 4710 HOOPER AVE.

4 RMS., stucco bung., ex. bed, gar. Adults. 3994 Denker ave., 2 cars.

4-RM. stucco, 2 bdrms., nook, gar., $35. 220 W. 59TH ST.

4-RM. dbl. modern, new, near car, school and stores. $27.50. TH. 8937.

4-RM. bung. rear, bath & gar. $30. 419 W. 54TH ST. Ph. VE. 4276.

4-RM. bung. & gar. 638 W. 58 st. Excl. bed, tile sink. $37.50. HU. 7486-J.

4 RMS., dble. extra bed. $40. Gar. cv. 1151 E. 49th.

4-RM. bung. & gar. Newly decorated. 601 W. Santa Barbara. VE. 2659.

LOVELY rooms, every convenience. Yard. Gar. $35. 1755 Lelethon.

3-RM. mod. houses, just completed; 1726 W. 37th Pl.

2-RM. & bath bung. in rear. $10. 528 W. 54TH ST. Call HE. 7377.

$50.00 Per Month

BEAUTIFUL new 5 room Spanish bungalow. Hardwood floors throughout. Open fireplace, two spacious bedrooms, tile bath and shower. Built in refrigerator, a "dream home."
WILL transfer title to responsible party at rental terms.
OWNER—Westmore 1274

ATTRACTIVE 3-room, bath, disp. bed, nook, gar. $25. 1725 S. MAIN.

$46—Modern corner double to desirable couple. 3051 W. 54th st.

$18. MOD. 3 rooms, bath, nook, garage, etc. TH. 0121. AX. 8520.

East and Southeast —35-C

9 RM. house, newly dec., parking space. 1900 MAPLE AVE.

8-ROOM house, reas. Nice yards. 1661 E. 8th ST. Humbolt 6010.

5-RM. $40. MODERN HOUSE. GARAGE. 622 E. 25TH ST. BE. 3325

5-RM. house, mod., gar., nice yard, water paid. Key at rear house. 435 E. 54TH ST.

5-RM. VERY ATTRACTIVE BUNG. REAS. TO RIGHT PARTY. WH.3664

5-RM. home. Mod. Near grammar & high. 228 E. 73rd.

5-ROOM mod. cottage, newly decorated. Gar. Adults. 1147 E. 58 Pl. $25.

5-RM. house arranged to sublet. 1311 MAPLE AVE.

5-RM. house & garage. Large yard. 136 month. 1817 STOCKER.

5-RM. & gar. Clean. On E. 62d st. nr. San Pedro. Key at 442½ E. 65 st.

4 ROOMS & sleeping porch. $20. 1 blk. Furniture worth $1,000 for sale, or will sell 2 to 5. Leaving city. 1231 E. 59 st., Goodyear Park.

4 RMS., $27.50. 2 bedrms. $990½ Trinity, facing San Pedro.

5-R. $27.50. 2 bedrms. $990½ Trinity, facing San Pedro. ED. 6231 a.m.

3 NEW 6-ROOM ENGLISH HOMES. RENT $50. DE. 0229.

5-RM. ½ dble. bung. unfurn. Mod. 1 bedrm., dbl. bed. $27. 745 E. 51 st.

5-RM. bung. bus by door. 3525 HOLLENBECK AVE. nr. Spence. (Rear)

½ OF new stucco dbl. 3 rms. & dressing rm., built-in bed, gar. $417 E. 4th st.

HOUSE containing 6 apartments. 418 E. 22RD ST.

North and Northeast —35-D

5-RM. mod. cottage with garage. 533 Solano ave. Al. 1752.

4 ROOMS, mod. imp., built-in bed, garage. $27. Adults. 3219 N. GRIFFIN AVE. No car.

5 RMS. and garage, new, near car & stores. 706 E. AVE. 43.

3 RMS. & nook, stucco. Gar. Very desirable. $35. 130 S. Thomas.

TO LET—
Suburban and Country —35½

GLENDALE—BEAUTIFUL ITALIAN STUCCO; 8 R. unfur., every up-to-date feature and convenience; fine healthy location, easy reach of city; nr. Country Club and Golf. $125 per mo. See OWNER, 1904 E. Hillside Dr., Verdugo Woodlands, or Phone TR. 6051.

FOR rent, 4-room furn. house. 5948 Tujunga st., Lankershim.

TO LET—BEACH—
Resort, Mountain Property —36

OCEAN front. Mod. apts. and bungalows, fully furnished, with hotel service. Also hotel rooms. Central location. Private beach. $5 day. $10 wk. $35 mo. up. Ad. "Manager, Venetian Square." Long Beach. Cal. Tel. 64059.

3-RM. furn. apt. at Hermosa. $60 for August. 217 21 ST., HERMOSA.

2 RMS. & kitchenette. $30. for Aug. 1 $30. Monroe ave., Avalon, CATALINA.

CATALINA, furn. bung. by week or mo. All comforts of home. GR. 4609.

SANTA Monica, 404, 9th st. at Carlyle. Attrac. furn. apts. Adults.

ELEGANT 5-rm., 2-story unfurn. hse. Mod. Gar. 1511 E. 5, Long Beach.

TO LET—
Or Lease
Miscellaneous —37

FREE AUTO SERVICE

To renters, we have what you want, duplexes, bungalows, apts., furn. or unfurn. Call Rental Dept., WA. 1107.

HAYES & BEDELL
3823 Wilshire Blvd.

Stores. Shops. Lofts —37-B

$80—16-FT. store, nicely partitioned into reception room, 2 private offices, display hall & packing room. Ideal for mail order or canvassing business. 1252 S. Berendo. BE. 0819

BRAND new store rms. Close in. Wonderful business cor. for drug store, dry cleaning, ladies' apparel, delicatessen, market, etc. Cheap rent. 1401 Crown Hill, corner Cascas.

BUILDING COMPLETED
$749 N. Huntington Dr. Good opportunity for hardware, dry goods, restaurant, shoe repair, vegetable market, dentist & dentist office.

GARAGE, 50x155; also 20x80 for used cars, repair, paint & top shop, light mfg. Estab. 4 yrs. 255 W. Santa Barbara, cor. Broadway, AX. 2381.

FOR lease, large store room. 7915 Santa Monica ave., near Fairfax. CHARLES W. LIST. 606 S. Hope st. TR. 6921.

FOR LEASE—Garage Bldg., 50x125, on S. Broadway. Light, clean, favorable loc. to reliable tenant. None other apply. Owner, TH. 6167.

TO LET — SECOND AND THIRD-FLOOR SPACE OVER 410 AND 412 W. 7TH ST. APPLY C. MAHANEY, 631 W. 7TH bT. NO 6275.

STORE, suit. grocery, good loc. 1st time vacant, living quarters, newly dec. Bixel nr. 6th st. Reas. 692601

STORE, brick, suitable for grocery & market or any bus. 2 mos. free rent. 4081 S. MAIN. AX. 5135.

WANTED—A butcher with little money, fixtures, space for rent, cheap. 10410 S. VERMONT.

$25. NEW 12x50 stucco stores. 12821 W. Washington Blvd. DR. 3899.

FOR RENT—1st-class stores, new. 58 & Vermont. Low rentals. TR. 1224.

711 E. 5TH ST. Excel. loc. for retail & wholesale. 275 mo. Lease.

2 STOREROOMS in new bldg. $35 & up. suit. any bus. 1133 N. La Brea.

TO LET—
Or Lease
Offices and Desk Space —37-J

FINE, LIGHT OFFICES, $20 UP.
LANKERSHIM BLDG.
S.E. Corner 3rd & Spring sts.
SAN FERNANDO BLDG.
S.E. corner 4th & Main sts.
Call at office either building or Phone F. C. WOOD. TUcker 1833.

OFFICE FURNITURE
for rent, complete office outfits and single pieces. We deliver and bring back at your convenience. Rental applies on purchase. Easy terms. 211 W. 2ND ST.

MORTGAGE GUARANTEE BLDG.
629 S. SPRING ST.
Desirable offices or entire floor. Apply at office of building.

NORTHWEST corner Western ave. and Santa Monica. Reception room and offices, ideally located for professional use, upstairs merchandising or light manufacturing. DR. 1730.

FOR LEASE—VERY DESIRABLE OFFICES ON LARGE LOBBY OR FACING STREET, ON SECOND FLOOR. REASONABLE RENT. PH. TR. 1131. ASK FOR MR. ATKES.

MAIL & TELEPHONE SERVICE. Suite 327, 530 W. Garland Bldg., 9th and Spring. TRinity 6287.

PRIVATE office, with large reception room, double exposure, beautifully carpeted, very reasonable. 714 FINANCIAL CENTER BLDG.

FOR doctor, dentist, osteopath, chiropractor, etc.—6-rm. lower flat, on 7th st. near Union. Low rent. Phone UN. 0249.

PRIVATE office, waiting room, completely furnished, Professional Bldg., Hollywood. $60. See bldg. mgr., Hollywood Cemetery.

FOR RENT—A FEW GOOD OFFICES FOR IMMEDIATE OCCUPANCY. APPLY ROOM 404, SOUTHWEST BLDG., 130 S. BROADWAY.

OFFICE space with sawing contractor, 2 rooms, yard space. Phone, stenographer's services. Call CA. 3675. 1823 NO. MAIN.

OFFICE space, large light ground floor. See Mr. Rider, 200 Slauson, 1 block W. of Pacific Blvd., Huntington Park. DE. 2462.

OFFICE space for physician, dentist or professional purposes. N.E. cor. West Pico & Crenshaw. Inquire on premises.

FOR RENT—A DESK
or complete office outfit from us. Apply rental on purchase later. Lou Skeels, 1913 S. Main. VE. 6105

DELTA BUILDING, outside offices, single and en suite. Some furnished. Apply Room 715, 426 S. SPRING ST.

1105 STORY Bldg. Best loc. furn. suite or priv. office. Might sell furniture & lease. VA. 2678.

DENTIST, DOCTORS, small MFGRS. 5-yr. lease, low rent. Rm. 413 Jewelers' Bldg., 5th & Hill st.

COMPLETELY furn. & equip. real estate office, ground flr., loc. on Alvarado nr. Westlake Pk. FI. 0809.

MAIL & phone service. Corbet & Company, 1st floor, Rm. 127, $12.50 PHONE desk, mail serv. Spring Arcade Bldg. Suite 701. Anne Moore

FURNISHED desk space, $15. 434 San Fernando.

SMALL priv. office, steno. serv. 601 Pac. Finance Bldg., 621 S. Hope.

3 OFFICE rooms, La Brea & Melrose, $40. Phone MU. 3201.

OFC. in new bg. suit. for dr. $30. 1152 La Brea. Ph. Gr. 4613 or GR. 4613

PRIVATE office, desk space with reception rm., phone, 1114 Quinby Bldg.

PRIVATE OFFICE, furnished. $20. 1127 SAN FERNANDO BLDG.

FANTAGES Bldg. Choice offices, single or en suite. RM. 204, VA. 6596.

Industrial and Business Prp.—37-E

FOR LEASE
IN ABEL BLDG.
Just Completed
LOWEST RENT
In Finest Bldg.
ON SANTA FE AVE.

SPACE FROM 1000
TO 92 000 SQ. FT.
WITH SPUR TRACK.
AGENT ON PREMISES.
2809 Santa Fe Ave.

TO LEASE—10 years. Entire block at 7th, Channing and Lawrence sts. 300x330 feet. S.P. spur track thru property. Buildings covering two-thirds of block. Terms, $1,400 per year. WM. MEAD. Ot. 1806.

FOR lease, 6 modern factory bldgs., well located. 1000 to 2000 sq. ft. Some rent. 1939 INDUSTRIAL. MILLER. 5850 Santa Fe ave. DE. 5212.

NEW 1-story brick daylight building, close in, $500 per mo. CENTRAL REALTY CO. VA. 1212. 1302 Lowe's State Bldg.

4000 SQ. ft. manufacturing, 1 blk. S. Hollywood Blvd. & 1 blk. east Cahuenga. Ph. MU. 2201.

FOR rent, auto repair shop. Close in. Good loc. 801 E. 6th st. TU. 1550.

MISCELLANEOUS

FURNITURE—HOUSEHOLD
GOODS, Sale, Exchange —39

Washington Furniture
WHERE THE BEST COSTS LESS
5-pc

BOATS, YACHTS, ETC.
Sale, Exchange, Etc.

$ WANTED—All Sizes 36

Wanted—Boats, etc.

BOOKS BOUGHT
HOLMES BOOK
814 WEST 6TH
TEL. TR. 22

BOOKS BOUGHT

WANTED—Office equipment, safes, desks, typewriters, etc. MUtual 8516. 1st floor.

WANTED—Cash for furniture, or will trade for new furniture. Call MR. WAITE, 7th floor.

WANTED—Office furniture, safes, etc. Call MUtual 8516, 1st floor.

WANTED—Typewriters, adding machines, etc. Call MUtual 8516, 1st floor.

WANTED—Office furniture, safes, etc. Call MUtual 8516, 1st floor.

WANTED—Office equipment, safes, desks, typewriters, etc. MUtual 8516, 1st floor.

WANTED—Cash for furniture, or will trade for new furniture. Call MR. WAITE, 7th floor.

WANTED—Office furniture, safes, etc. Call MUtual 8516, 1st floor.

WANTED—Office equipment, safes, desks, typewriters, etc. MUtual 8516, 1st floor.

Clothing, Furs, Etc.

HIGHEST prices paid for ladies' used clothing, men's clothing, trousers, shoes, ladies' dresses. Call TU. 4757.

MEN'S USED CLOTHING
OVERCOATS & TUXEDOS
PRICES PAID.
6TH ST. NR. FLOWER.

HOLLYWOOD CLOTHING
HIGHEST PRICES PAID FOR USED CLOTHING
MUtual 9821. 1357 Stanley.

Diamonds, Jewelry

WANTED — Diamonds, watches and other articles; prices paid. MARKWELL & CO., 302 Citizens' Nat. Bank Bldg., 5th & Spring.

WILL PAY HIGHEST CASH PRICES FOR DIAMONDS, JEWELRY, WATCHES, SILVERWARE, PLATINUM, GOLD, ETC., OR TOO SMALL. A. WEINSTEIN & SON, 1st floor, Lowe's State Bldg.

WANTED FOR CASH—Diamonds, watches, jewelry, silverware, platinum, gold, etc. A. WEINSTEIN & SON, 601 Title Guarantee Bldg., 5th & Spring. MU. 9821.

DIAMONDS WANTED
Spot cash. No delay. 6 to 8 p.m. 1441 Wilcox Ave., Hollywood.

MOST CASH PAID FOR DIAMONDS, JEWELRY, WATCHES, SILVERWARE, PLATINUM, GOLD, ETC. PACIFIC DIAMOND EXCHANGE, Rm. 304, Quinby Bldg., 7th & Hope.

DIAMONDS bought; cash or exchange. Ferguson, 207 Haas Bldg.

TRADES—SWAPS

SWAPS—All Sorts 37

ACRE close to blvd. at Inglewood; cottage and other values for ? 1146?

AUTO court, rooming house, store bldg. for close-in income property. 116 W. Jefferson.

AUTO—Franklin sedan, 7-passenger, to 40 ft. motor boat or cabin cruiser. Box 1, Times.

BUNGALOW, new, 5 rms., 2 baths, mir. in kit., tile drain-boards, plank ceilings, cedar closets, fireplace, garage. Want clear lot or will assume loan. JENKINS, 1501 Cahuenga Blvd.

BUNGALOW, new, 5 rms., 2 baths, mir. in kit., tile drain-boards, 4-room, 2 bedroom apartment, lot, diamond. Where have you? Will assume or trade for equity. 1501 Cahuenga Blvd.

BUNG. 6 rms., gar. Inc. $45 rms. mod., 2 lots, $6500. Will trade for auto. Owner, WA. 7246 or OX. 8428.

BUSINESS for sale or trade. Cash $1000. Will trade for home. FINE BARGAIN. Owner, LAND Realty Co., 1st floor, Turrill Bldg.

CHEVROLET, 1927, coach, clear car, OR. 1401.

DRY goods stock and fixtures for residence or income property. 1501 Cahuenga Blvd.

EQUITY $1400 ? rms. 1 bath, $4366. Assume or trade for small pay. Owner, 1 York 4312.

ESSEX 6 touring, 1926, for equity, or will trade for bungalow or north side lot. FRAZIER Park only. Will trade for what? Box 217, Times.

GARAGE equipment & tools, comp. to swap for what? Box 1, Times.

HOME & income property for cash, lot, T.D. Box 1, Times.

INCOME property for sale or trade. What have you? Box 1, Times.

INCOME property for sale or trade. L.A. real estate. Owner, Box 1, Times.

JORDAN broughham, 1926, for deer or 22? diamond. Box 1, Times.

LOT, PHILADELPHIA, for equity in 5 to 8 room house. Owner, 1141 W. 37th st.

LOTS, 2; So. Kenmore ave., $450 cash or diamonds. Owner, 1141 W. 37th st.

LOT—Hollywood, for what? Will trade for good used car. Owner, 1141 W. 37th st.

McFARLAN beauty parlor for sale or trade. Owner, 2631 Pico.

PAINTING or hardware for new auto. Box 1, Times.

PIANO, 6-TUBE RADIO CAR for equity in lot. Box 1, Times.

POOL rm., 8 tables, for what? Will trade for good used Fords. Box 1, Times.

PREMIER touring car, 1926, for shift, lathe or what have you to swap for? Box 1, Times.

RANCH 15 A. $12.5 per acre. Sac. Box 1, Times.

washer elec gswp

FORECLOSURE

Widow must sell duplex in Venice; $4000 under market; will take discount for cash. Will trade for what have you for equity? Owner, 1141 W. 37th st.

WILL take car as first payment on above property; practically equity; owner must sell at once. MATSON, 1st floor, Spring Arcade Bldg.

OWNER with cash wants to buy home; will assume loan. Owner, 1141 W. 37th st.

A-1 new GOOD WILLYS-KNIGHT FOR VALUES. Box 495, Times.

GOOD, clear 5-room house to trade for 5 or 6 A. Box 1, Times.

TRADE $900 equity in 5-room stucco, all conveniences, for down payment on 6 or 7-room house. Box 1, Times.

BUS. lots (4) in Venice; $1400 cash, balance $20 per month; or more for good car or furniture. Owner, 1141 W. 37th st.

HAVE 5 rms. and bath, hardwood floors, automatic heater, 2 lots, $1500 equity, will trade for lot or car. Owner, 1141 W. 37th st.

HAVE $1500 equity in 5-room Culver ave. bungalow, small loan, owner. DR. 2119.

SWAP 80 acres, Riverside County, for income property. Will sell equity in same. Owner, 1141 W. 37th st.

1-ACRE cabin site for what? Box 1, Times.

MO. DR. of ...

AUTOMOBILES

AUTOMOBILES, ETC.—
Miscellaneous

USED CARS THAT
ARE UNUSUAL

IT PRICES THAT
ARE RIGHT

AT
WEST 7TH ST.
CADILLAC-LA-C-S

[illegible] Co. 6-P. $2250
[illegible] Cor. Sub. 2750
[illegible] Touring 2650
[illegible] Coupe 1750
[illegible] Coupe 1650
[illegible] Coupe 1450
[illegible] Sed. 1050

OTHER MAKES

[illegible] 7-P. Sedan.. 1350
[illegible] Coupe 1250
[illegible] Coach 1100
[illegible] Sed. 7-P. 1250
[illegible] Coupe 1150
[illegible] Sedan 1150
[illegible] Sed. 995

Diamonds, Jewelry

WANTED — Diamonds, watches and other articles; prices paid. MARKWELL & CO., 302 Citizens' Nat. Bank Bldg., 5th & Spring.

WILL PAY HIGHEST CASH PRICES FOR DIAMONDS, JEWELRY, WATCHES, SILVERWARE, PLATINUM, GOLD, ETC., OR TOO SMALL. A. WEINSTEIN & SON, 1st floor, Lowe's State Bldg.

WANTED FOR CASH—Diamonds, watches, jewelry, silverware, platinum, gold, etc. A. WEINSTEIN & SON, 601 Title Guarantee Bldg., 5th & Spring. MU. 9821.

DIAMONDS WANTED
Spot cash. No delay. 6 to 8 p.m. 1441 Wilcox Ave., Hollywood.

MOST CASH PAID FOR DIAMONDS, JEWELRY, WATCHES, SILVERWARE, PLATINUM, GOLD, ETC. PACIFIC DIAMOND EXCHANGE, Rm. 304, Quinby Bldg., 7th & Hope.

DIAMONDS bought; cash or exchange. Ferguson, 207 Haas Bldg.

JON LEE

Open 24 Years
OPEN TILL 9 P.M.
1 Block So. of Pico WE. 2795.

TRADES—SWAPS

SWAPS—All Sorts 37

ACRE close to blvd. at Inglewood; cottage and other values for ? 1146?

AUTO court, rooming house, store bldg. for close-in income property. 116 W. Jefferson.

AUTO—Franklin sedan, 7-passenger, to 40 ft. motor boat or cabin cruiser. Box 1, Times.

BUNGALOW, new, 5 rms., 2 baths, mir. in kit., tile drain-boards, plank ceilings, cedar closets, fireplace, garage. Want clear lot or will assume loan. JENKINS, 1501 Cahuenga Blvd.

BUNGALOW, new, 5 rms., 2 baths, mir. in kit., tile drain-boards, 4-room, 2 bedroom apartment, lot, diamond. Where have you? Will assume or trade for equity. 1501 Cahuenga Blvd.

BUNG. 6 rms., gar. Inc. $45 rms. mod., 2 lots, $6500. Will trade for auto. Owner, WA. 7246 or OX. 8428.

BUSINESS for sale or trade. Cash $1000. Will trade for home. FINE BARGAIN. Owner, LAND Realty Co., 1st floor, Turrill Bldg.

CHEVROLET, 1927, coach, clear car, OR. 1401.

DRY goods stock and fixtures for residence or income property. 1501 Cahuenga Blvd.

EQUITY $1400 ? rms. 1 bath, $4366. Assume or trade for small pay. Owner, 1 York 4312.

ESSEX 6 touring, 1926, for equity, or will trade for bungalow or north side lot. FRAZIER Park only. Will trade for what? Box 217, Times.

GARAGE equipment & tools, comp. to swap for what? Box 1, Times.

HOME & income property for cash, lot, T.D. Box 1, Times.

INCOME property for sale or trade. What have you? Box 1, Times.

INCOME property for sale or trade. L.A. real estate. Owner, Box 1, Times.

JORDAN broughham, 1926, for deer or 22? diamond. Box 1, Times.

LOT, PHILADELPHIA, for equity in 5 to 8 room house. Owner, 1141 W. 37th st.

LOTS, 2; So. Kenmore ave., $450 cash or diamonds. Owner, 1141 W. 37th st.

LOT—Hollywood, for what? Will trade for good used car. Owner, 1141 W. 37th st.

McFARLAN beauty parlor for sale or trade. Owner, 2631 Pico.

PAINTING or hardware for new auto. Box 1, Times.

PIANO, 6-TUBE RADIO CAR for equity in lot. Box 1, Times.

POOL rm., 8 tables, for what? Will trade for good used Fords. Box 1, Times.

PREMIER touring car, 1926, for shift, lathe or what have you to swap for? Box 1, Times.

RANCH 15 A. $12.5 per acre. Sac. Box 1, Times.

washer elec gswp

FORECLOSURE

Widow must sell duplex in Venice; $4000 under market; will take discount for cash. Will trade for what have you for equity? Owner, 1141 W. 37th st.

WILL take car as first payment on above property; practically equity; owner must sell at once. MATSON, 1st floor, Spring Arcade Bldg.

OWNER with cash wants to buy home; will assume loan. Owner, 1141 W. 37th st.

A-1 new GOOD WILLYS-KNIGHT FOR VALUES. Box 495, Times.

GOOD, clear 5-room house to trade for 5 or 6 A. Box 1, Times.

TRADE $900 equity in 5-room stucco, all conveniences, for down payment on 6 or 7-room house. Box 1, Times.

BUS. lots (4) in Venice; $1400 cash, balance $20 per month; or more for good car or furniture. Owner, 1141 W. 37th st.

HAVE 5 rms. and bath, hardwood floors, automatic heater, 2 lots, $1500 equity, will trade for lot or car. Owner, 1141 W. 37th st.

HAVE $1500 equity in 5-room Culver ave. bungalow, small loan, owner. DR. 2119.

SWAP 80 acres, Riverside County, for income property. Will sell equity in same. Owner, 1141 W. 37th st.

1-ACRE cabin site for what? Box 1, Times.

MO. DR. of ...

AUTOMOBILES

AUTOMOBILES, ETC.—
Miscellaneous

USED CARS THAT
ARE UNUSUAL

IT PRICES THAT
ARE RIGHT

AT
WEST 7TH ST.
CADILLAC-LA-C-S

[illegible] Co. 6-P. $2250
[illegible] Cor. Sub. 2750
[illegible] Touring 2650
[illegible] Coupe 1750
[illegible] Coupe 1650
[illegible] Coupe 1450
[illegible] Sed. 1050

OTHER MAKES

[illegible] 7-P. Sedan.. 1350
[illegible] Coupe 1250
[illegible] Coach 1100
[illegible] Sed. 7-P. 1250
[illegible] Coupe 1150
[illegible] Sedan 1150
[illegible] Sed. 995

Diamonds, Jewelry

WANTED — Diamonds, watches and other articles; prices paid. MARKWELL & CO., 302 Citizens' Nat. Bank Bldg., 5th & Spring.

WILL PAY HIGHEST CASH PRICES FOR DIAMONDS, JEWELRY, WATCHES, SILVERWARE, PLATINUM, GOLD, ETC., OR TOO SMALL. A. WEINSTEIN & SON, 1st floor, Lowe's State Bldg.

WANTED FOR CASH—Diamonds, watches, jewelry, silverware, platinum, gold, etc. A. WEINSTEIN & SON, 601 Title Guarantee Bldg., 5th & Spring. MU. 9821.

DIAMONDS WANTED
Spot cash. No delay. 6 to 8 p.m. 1441 Wilcox Ave., Hollywood.

MOST CASH PAID FOR DIAMONDS, JEWELRY, WATCHES, SILVERWARE, PLATINUM, GOLD, ETC. PACIFIC DIAMOND EXCHANGE, Rm. 304, Quinby Bldg., 7th & Hope.

DIAMONDS bought; cash or exchange. Ferguson, 207 Haas Bldg.

JON LEE

Open 24 Years
OPEN TILL 9 P.M.
1 Block So. of Pico WE. 2795.

AUTOMOBILES, ETC.—
Miscellaneous

Touring Cars for Sale —40-A

Dodge 1925 Touring

Fine original finish, good tires, etc. A real steal. Easy terms.
HOWARD AUTOMOBILE CO.
1211 So. Main. WE. 6386. Op. eves.

DODGE tr., late model, like new throughout, real bargain, $100 dn., bal. to suit.
FASHLEY, 1118 S. MAIN

DODGE '23, good cond., $225. 6272 Drexel ave., Wilshire-Fairfax dist.

DODGE '25 Tour. Air shocks, good tires, $145 full. 1610 S. MAIN.

FLINT touring, late series. Sacrifice $150 down. 1239 South Figueroa.

FORD, 1927 tour., $235; used very little, some extras, like new throughout. 230 W. Pico. WE. 6725.

FORD TOUR. '23. $50.
168 W. Pico. WE. 6293.

HUDSON sport speedster, A-1 cond., $135. 154 W. MANCHESTER.

HUPMOBILE straight 8 phaeton, '26 series. Original duco finish, looks runs like brand new car. Will sell at tremendous sacrifice. Accept old car in trade. Easy payments arrgd. $1185 down. 807 SOUTH FLOWER.

LINCOLN, $500
1925, fine new cam.
Seven passenger touring.
Fine duco paint job.
Black with red wheels,
top in good shape.
Rebuilt by dummy-top, also extra top from tonneau to front windshield. Engine in good shape. Rebuilt by Maddux last year. You can take it to any Lincoln dealer for inspection. Has always been privately owned & we have no use for it.
Owner, WA. 7246 or OX. 8428.

LINCOLN SPORT TOURING, late 1926 6 wire wheels, new service guarantee, priced for quick sale. Stephen S. Nerney, Hollywood Lincoln Dealer, 1313 N. VINE. Gl. 6174.

LINCOLN sport phae. '25, 26 ser. Like 4-wheel brakes & every pos. extra. Wonderful value, $700 dn.
HARMON AND ATWOOD
2146 W. Washington. EMpire 9216.

LINCOLN SPORT TYPE PHAETON, a real buy at $2250. You should see this. Stephen S. Nerney, Hollywood Lincoln Dealer, 1313 N. Vine st. GL. 6174.

NASH special 6 touring, '26 series. Can't be told from brand new car. Has disc wheels, bumpers & every possible extra. Must sacrifice. $1295 down. 807 S. Flower.

CADILLAC sport phaeton, latest series, model 61, looks like new car, has special Duco finish, bumpers, trunk, brand new tire equipment, every extra, terrific bargain, $4851; liberal pymts. arrg. $1175 down 807 S. Flower st.

CADILLAC, new series phaeton, run very little, looks like new car, terms. 655 EAST GREEN, Pasadena. WA. 2161.

HUPMOBILE straight 8 sport phaeton, 1925-26 series; original duco finish, looks and runs like br. new car, will sell at trem. bargain; accept old car in trade; easy arrg. $185 down. 807 S. Flower.

LOCOMOBILE Jr., 8 sport brougham sedan, late series can't be told from br. new car; has special duco finish, bumpers, every extra, perf. tire equipment must sacrifice, terms arranged. $1185 down. 807 S. Flower.

MARMON 8 de luxe sport rdstr., 1927, very latest series, new car, driven only few miles, has all extras; will sacrifice this beautiful car at a tremendous reduction of over $1500, accept old car in trade, terms arr., $4600 dn. 807 S. Flower

MARMON little 8 sport rdstr., latest ser., brand new car, must sell at once, will sac. at trem. disc. accept old car in trade, liberal pymts arr., $1185 dn. 807 S. Flower

MOON de luxe sport coupe, 1927, like new car, must sell immediately, will sac. at tremendous disc., accept old car in trade, liberal pymts. arrg., $1275 down. 807 S. Flower

NASH Adv. 6 sport rdstr., 1927 ser., practically br. new car, driven only few miles, has special balloon tires, spotlights, side wings and every possible extra. Cost new over $4500. Must sacrif. today $2150. Can arr. terms $600 down. 1421 S. Figueroa.

PIERCE-Arrow 80 roadster, '26 series. Can't be told from brand new car. Has very little mileage. Owner will sacrifice $1201 down. 1415 Figueroa.

STUDEBAKER Big 6 roadster '27. Can't be told from br. new car. Has every possible extra. Carries new car guarantee. $1825.

STUDEBAKER Big 6 roadster '27. Can't be told from br. new car. Has every little mileage. Many extras. Sacrifice $1295 down. 807 S. Flower.

STUTZ Vertical 8 rdstr. '27 ser. Brand new, only run few hund. mi. Has many extras. Cost new over $2500. Must be sold today. Will accept terms $450 down. 542 S. Figueroa.

STUTZ roadster, '28 model, $475; good condition, private party will accept $90 in trade. Terms, $125 cash. 3rd ave. at 54th st.

WHIPPET 6 roadster 1927. Many extras, big discount. Terms. Call JAN. 7027.

WILLYS-Knight 1924 roadster, 4415 VERMONT AVE. VE. 6149.

DON'T BUY A BUICK or any late model STANDARD SIX UNTIL YOU COME TO 1122 S. GRAND AVE.

Sport Cars for Sale —40-A

AUBURN light 8 sport sedan, 1927; latest series, pract. brand new car, driven only few miles; has special bumpers, trunk, every extra, must sac. at once, accept old car in trade, bl. pymts. $1285 dn. 807 S Flower.

CADILLAC sport phaeton, latest series, model 61, looks like br. new car, has special Duco finish, bumpers, trunk, brand new tire equipment, every extra, perf. tire equipment must sac. bl. pymts. arranged. $1185 down. 807 S. Flower.

CHANDLER 6 de luxe sport rdstr., 1927, very latest series, new car, driven only few miles, has special balloon tires, wire wheels, every possible extra, will sacrifice this beautiful car at a tremendous reduction of over $1500, accept old car in trade, bl. pymts. arr., $600 dn. 807 S Flower

DODGE '26 sport rdstr., like new, will sac. at once, will take old car in trade, liberal pymts. arr., $185 dn. 807 S. Flower

MOON de luxe sport coupe, 1927, like new car, must sell immediately, will sac. at tremendous disc., accept old car in trade, liberal pymts. arrg., $1275 down. 807 S. Flower

NASH Adv. 6 sport rdstr., 1927 ser., practically br. new car, driven only few miles, has special balloon tires, spotlights, side wings and every possible extra. Cost new over $4500. Must sacrif. today $2150. Can arr. terms $600 down. 1421 S. Figueroa.

PIERCE-Arrow "33" roadster, very latest ser. Balloon tires, bumperettes, spotlights, side wings and every possible extra. Cost new over $6500. Must sacrif. today $2150. Can arr. terms $600 down. 1421 S. Figueroa.

PIERCE-Arrow 80 roadster, '26 series. Can't be told from brand new car. Has very little mileage. Owner will sacrifice $1201 down. 1415 Figueroa.

STUDEBAKER Big 6 roadster '27. Can't be told from br. new car. Has every possible extra. Carries new car guarantee. $1825.

STUDEBAKER Big 6 roadster '27. Can't be told from br. new car. Has every little mileage. Many extras. Sacrifice $1295 down. 807 S. Flower.

STUTZ Vertical 8 rdstr. '27 ser. Brand new, only run few hund. mi. Has many extras. Cost new over $2500. Must be sold today. Will accept terms $450 down. 542 S. Figueroa.

STUTZ roadster, '28 model, $475; good condition, private party will accept $90 in trade. Terms, $125 cash. 3rd ave. at 54th st.

WHIPPET 6 roadster 1927. Many extras, big discount. Terms. Call JAN. 7027.

WILLYS-Knight 1924 roadster, 4415 VERMONT AVE. VE. 6149.

DON'T BUY A BUICK or any late model STANDARD SIX UNTIL YOU COME TO 1122 S. GRAND AVE.

Sport Cars for Sale —40-A

AUBURN light 8 sport sedan, 1927; latest series, pract. brand new car, driven only few miles; has special bumpers, trunk, every extra, must sac. at once, accept old car in trade, bl. pymts. $1285 dn. 807 S Flower.

CADILLAC sport phaeton, latest series, model 61, looks like br. new car, has special Duco finish, bumpers, trunk, brand new tire equipment, every extra, perf. tire equipment must sac. bl. pymts. arranged. $1185 down. 807 S. Flower.

CHANDLER 6 de luxe sport rdstr., 1927, very latest series, new car, driven only few miles, has special balloon tires, wire wheels, every possible extra, will sacrifice this beautiful car at a tremendous reduction of over $1500, accept old car in trade, bl. pymts. arr., $600 dn. 807 S Flower

DODGE '26 sport rdstr., like new, will sac. at once, will take old car in trade, liberal pymts

HOUSES—For Sale

West and Northwest —50-A

HANCOCK PK. DIST.

113-foot frontage, within walking distance of 3 schools.
9 rooms, 3 baths, almost completely draped, living room 18x30, circulating hot water system, charming combination of library and lounge. Romantic stream running thru property, lined with willows, shrubs, walks and rustic bridges.
Beautiful kitchen, butler's pantry & porte cochere over drive way. Chauffeur's quarters with bath. Two car garage.
Beautiful garden, including fish pond and many other attractive features. Landscaped by Paul Howard.
Price $28,500. To responsible people, terms can be arranged according to conditions, suitable to you.
I have to be in N. Y. by Aug. 16 regardless of price, terms or basis on which this property is sold.

DIRECTIONS. DRIVE OUT WILSHIRE BLVD. TO TREMAINE, TURN SOUTH TWO BLOCKS TO 8TH ST. ADDRESS 4965 W. 8TH STREET.
TEL. OX. 1134.
EVENINGS PH. 59?166.

Nearing Completion
$750 Cash, Price $10,750
Just Another Opportunity to Buy a 7-Rm. 2-Bath Home
With electric controlled heating system, located on a fine 50 ft. corner, 1 block south of Wilshire.
Absolutely $13,500 Value for $10,750
ROBT. A. KLEIN & CO., INC.
Wilshire Blvd. and Sweetzer ave.
3 blocks west of Fairfax.
Phone ORleon 1241.

WHILE RIDING TODAY TAKE A LOOK AT
6125 Eulalia Blvd.
CARTHAY CENTER
(1 block from Cartaay Circle Thea.)
POSITIVELY THE BEST 2-STORY BUY IN CARTHAY CENTER. A WONDERFUL 6 & 7 BATH HOME FOR $17,500. WITH $3300 CASH.
6125 EULALIA BLVD.
ROBERT A. KLEIN & CO., INC.
CORNER EULALIA BLVD. & SWEETZER AVE.
2 blocks west of Fairfax.
Phone ORleon 1241.

Cherokee Ave. Home
An exceptionally well constructed 8-rm. stucco house, 3 baths, beautifully tiled, hot water heating system. Lower and upper floor porches. Also 3-car garage. Accessible to good schools and transportation. First-class neighborhood. Located 611 N. Cherokee ave.
HANCOCK PARK
BEAUTIFUL SPANISH HOME. 8 large rooms, breakfast room & bath, living-room 15x25, 50-foot lot, double garage, near car and Wilshire buses. $750 deduction to $7500. $500 down, balance easy. Drive out Wilshire Boulevard to STANLEY DRIVE, then 2 blocks north to 433 Stanley. Owner on premises.
FOR SALE: Wilshire-Fairfax Tract. 7-room 2-story house like new. Gas furnace in basement, 2-car garage, big fruit trees, only $400 to $500 cash, bal. easy. 7%. Call owner, WA. 5144 mornings, evenings or Sunday only.
PRICED to sell today Unique 2-story Spanish home in Westwood Hills. 3 master bedrms. 3-car garage. Open today. OX. 4735 Eve. Gl. 3821.

Owner Will Sacrifice
Close in 7-rm. home at lot value. Nr. Wilsh. and Harvard. FI. 4349.
HANCOCK PARK
Sacrifice 7-rm. Spanish bungalow. Large lot, worth $10,500 for $8850. 214 N. FULLER. OR. 5902.
$4500—Nice sized porch frame house, $100 dn. Bal. like rent, $30 mo. 1246 Randolph st., 3 blks. fr. Huntington Dr. HO. 2565.
$500 DOWN—$7500
6-rm. stucco. Fairfax dist. Lot 170 ft. deep, worth $4000. Will trade. OR. 6369.
WOULD you consider exchanging your close-in duplex bungalow for good 4-family flat?
MISS BULLOCK. HO. 2358.
HOLLOW TILE BUNGALOW
6 rooms and sleeping porch. Lot 55x 140. 1 block W. Washington. Priced right. 2003 HILLCREST DR.
SNAP, 6 R. house, frame, wonderful view, 4 blks. to Angelus Temple. $4115. $1000 handles. MOHAWK REALTY, 2126 Sunset Blvd.
I AM forced to sacrifice new 5-room stucco just So. Sunset, wonderful view, worth $5500, terms. Owner, OX. 1941.
SACRIFICE for cash, N.W. cor. 5th & Gramercy Dr., 104x125 ft., imp. Carry. Highland apt. site. ALLEN & ALLEN, TU. 4296.
$?M. NEW STUCCO, W. side, near Pico, lot 50x140, $6850, $1000 cash. 1616 W. 22nd PL. OX. 1474. PH. 376.
SEE this model new 7-rm. house, close in. Reduced to $4200, $500 cash. Owner, 2627 RICH ST.
MISS MANSFIELD AVE. Spanish bungalow, 5 rooms, partly furnished, real clean. Priced right.
$?M., tile bath & sink, Adams & Wash. $350 dn. $151 W. ADAMS.
BEAUT. 5-rm. bungalow, bargain at $3950, $25 dn. 1115 W. 39TH.
MY 7-rm. stucco, rock-bottom price. 253 S. Swall Drive.
5-STORY 8-rm mod. stucco duplex, close in. 1632 Lucretia Ave.
MY 7-rm. stucco, rock-bottom price. WA. 3977. 253 S. Swall Drive.

South and Southwest —50-B

$9500 HOME FOR $6750
WIDOWER MUST SELL
7-room, 1½-story, 4 big bdrms., real fireplace, few doors to 54 st. car. Owner will finance, $1500 dn. 1345 W. 54 ST. VEr. 3297.
IF LOOKING FOR A REAL HOME see this at the RIGHT PRICE, $4200. Tile bath & sink, paved drive & gar. Near school. Apply 1327 W. 103rd st. TH. 1953-R-4.

$500 CASH. W. 36 ST.
Close-in sac., nearly new 5 large rms., garage, valuable lot, 50x150. Key 6219 S. Vermont. VE. 2183.

7-RM. HOME, $500 DN.
$44 total mo. paymt. Only $6000. Concrete st., beaut. lawn, shrubs front and rear, nr. here. 1348 W. 54

7 Rms., 4 Bedrms., $5950
ON 51ST NEAR VERMONT.
Like new, a wonderful bargain, act quick. 4469 S. Bdwy. AX. 1905.

4 Houses 1 Lot, $12,000
Income $145 mo. Lot 50x186, near Figueroa st. $3000 dn., mod. thruout. 4432 S. Vermont. VE. 4598.

New Stucco. 5 Rooms
$4500 total. $500 cash, $40 mo. pays all. 5-rm. dbl. gar. Lot 50x135. Dandy location. Call 1413 W. 54 st.
LEAVING town. Sacrifice my home for $4150 and give you the furniture, close to schools and stores. Must and will sell this week. Like new. Lawns. Shrubs. Make your own terms. 6643 6TH AVE.
BARGAIN, $5900, 5-rm. bung., beautiful location, close to church, etc. Cash $1000, balance to suit. 4211 S. Van Ness ave. UN. 2687.
$4000—$500 down, 5 rms., new house, corner lot, 3 bedrooms, breakfast rm., dbl. gar., nr. new Firestone plant. 1906 W. 107th st. Phone owner, WA. 59192 or call 511 N. Mariposa

$4500—$500 DOWN
A real buy, ¾ blk. Vermont car. 6-room beauty. Dble. gar. Move right in. 1743 W. 34th PL. Vermont. VE. 8107.
VETERANS NOTICE. SEE THIS!
New 6-rm. stucco, 50 ft. lot, best dist. in S.W. high ground. Open at 1242 W. 78TH PL. Vermont. TH. 8146
SMALL house, lot 50x150, alley, 15 ft., $2300, $1000 down, balance $20 per month, including interest, 7%. 1745 W. 83rd st. GR. 9941.

$6250 —A BEAUTY
New 6-rm. Spanish stucco, $750 cash bal. monthly. 2159 W. 84TH ST.
$4950. NEW Spanish bungalow, 2 bedrms., rm., fireplace for sale by owner & builder. 1531 W. 59th Place.
3 RM. plastered, 50x135 lot to alley, $2250 terms. Just off Vermont. 7934 S. VERMONT. TH. 7262.
$35 CASH, $35 mo. $3500 total. 3-rm. mod. house & gar. Paved st. No agents to pay. Own. 9018 S. Budlong.
$4950, $150 dn. Terms to suit. Mod. 6-rm. 5-bdrm. Lawn, shrubs, all imp. in. ½ blk. 5c car. 813 W. 101.
3-RM. plastered, on 50' lot. A giveaway at $2300, terms. Lot worth that much. 7934 S. Vermont.
A REAL home for $500 down. 7 rms., lot 60x190. $5700. Near Vermont and Manchester. 1034 W. 36TH ST.
BARGAIN, below cost, 7-rm. stucco, newly decorated, lot 60x175, reas. terms. 813 W. 118TH ST.

East and Southeast —50-C

TOTAL—$2950—PRICE
Mod. 4-rm. bung. and gar., big lot, nr. blvd., paved, school, car. Only $150 dn., move right in. Bal. $25 a mo. 4435 Whittier Blvd.
2 BEAUTIFUL finished 4-rm. stuccos, with garages, price and monthly payments. See Mr. Reed, 426 E. 109th st., or J. Stierli, 515 Consolidated Bldg., L. A.
FOR SALE—2 dbl. bungs., never occupied. Dbl. gar. Big lot, room for another dbl. Nr. Goodrich Rubber plant. $7500. Own., WARREN, TR. 0903. HO. 1745, eves.

NOTICE
6-rm. English stucco priced to sell. Charming & unique. 223 S. Arbutus. HUNTINGTON PARK.
MODERN up-to-the-minute 5-rm. stucco bung. on 160 ft. lot. No dn. payment required if you own your furniture. 4435 Whittier Blvd.
COLORED. $1500 down. $45 mo. 3 mod. houses, furn., income $52.50 mo. Call 4310 Ascot ave. No agts.

North and Northeast —50-D

HOME & INVESTMENT — Owner's beaut. Eng. stucco, 5 rooms, breakfast nook, east front, shower, fireplace, near Occidental & Western. HARRY PHILLIPS, HO. 7190. Taft Realty Co.
COLORED. $1500 down. $45 mo. 3 mod. houses, furn., income $52.50 mo. Call 4310 Ascot ave. No agts.

HOLLYWOOD—For Sale, Exchange, Etc.

Hollywood Bungalow
$5450 Home $5450
Cash $500, bal. as rent. New, Spanish type, tile roof, 4 rms. and tile bath. Garage.
HERBERT L. CORNISH CO.,
7901 Melrose ave. HE. 7794.

STEAL THIS
5-ROOM HOUSE
B. ZONE LOT
No set back, ready for apts. On Normandie near Hollywood Blvd. $13,500. Don't say this is too much. Call OL. 1121.

For Sale or Exchange
JUST N. OF CHINESE THEATER
Large 2-story 8-room house on 2 lots 50x125, which is a wonderful site for 3-story apartment. What have you for $12,500 equity? Owner, 1810 El Cerrito. GR. 5251 or GL. 2954.

UNUSUAL OFFERING
1 ACRE, double frontage, beautifully landscaped. Bearing fruit & avocado trees, 5-room bungalow, 3 rooms, several fireplaces, 4 car garage. Refined, exclusive location.
OWNER HE. 4247.

$1300, Easy Terms
Beautiful Hollywood hillside view lot, 65 ft. double frontage facing on 2 paved streets. Improvements, including ornamental lights in and paid for. Phone GL. 3857.

LOS FELIZ SQUARE
Don't be bashful, you never made a good buy that way. Look at 1979 N. New Hampshire. Spanish bungalow, taken in trade & must be sold at once. Owner on premises.

Beautiful View Lot
Located in Los Feliz hills, highest type of improvements. This lot is level with street and a wonderful building site. Price is only $7200. Phone MR. OAKS, OX. 6111.

GIVING AWAY
FURNITURE of 6-rm. house with my equ. in 3 pretty HOMES on ige. lot in Holly. Fruit, flowers, gd. inc. Ideal for elderly couple. Lady is one. rent other. No agents. GL. 9724.

Wilcox & Selma Property
This is your opportunity for business or apts. site, S.E. of Hollywood Blvd. Will take Holly'd bungalow to $12,000 part payment.
NOBLE REALTY CO., GL. 7385.

$12,500 WAS $16,000
Sacrifice new English stucco, 3 bedrms., 2 baths, unit bt. Los Feliz dist. Agent, Vermont & Western. HARRY PHILLIPS, HO. 7190. Taft Realty Co.

85-Ft. Business Lot, $2400
5 minutes from Cahuenga & Hollywood Blvd. This lot is on a major blvd. that 4000 cars pass daily. Easy terms. Phone GL. 3857.
SACRIFICE new hillside studio home, 2 bedrms., 2 baths, furnace, fire places in studios and liv. rms., fine view, 5 min. to center Hollywood. $25,000, less with good cash payment. OWNER, Granite 2032.
NEW mod. stucco 4-family flat, 2 bedrms. each flat. In center of Hollywood. 1 small bank loan. Want mod. home for equity or Los Feliz or Hancock Park. acres. HO. 4815.

$6000. BRAND NEW STUCCO
$1000 dn. F'tax. dist., sewer PAID & connected, T.D. PAYS OUT $55 mo. BEST BUY IN HOLLY'D. $7500 $7500 for $6000 cash. Eng. stuc. F'tax dist. $1000 dn. T.D. PAYS OUT $55 mo. SEWER PD. Liv.-r. 24x14, dbl. gar. Owner, GR. 3317. OR. 4043.
BARGAIN, large lot covered with oak trees, fine view property, sloping, 175 ft. frontage. $9000, worth $15,000. OWNER, Granite 2032.
FOR SALE—Must sell $450 equity in 2 wonderful foothill lots $400. $425 cash. Balance 3 yrs. at 7%. GRanite 0584.
$2350 EQ. 7-rm. English stucco undercpriced. Must sell. Fairfax-Melrose dist. 607 La JOLLA AVE.
$7000. EZ terms., 7 rms., 3 bedrms., sep. shower, dbl. gar., level lot, sparling sprgr. bwtr. OX. 1008.
FOR rent, beautiful 7-room English home, 2 baths, dbl. gar. No. of blvd. GR. 4686, or sell, easy terms.
FOR sale, hillside lots $500 to $2500, total price, 2%, or Holly'd Blvd. Snaps for cash. Ph. GL. 6411.
HOLLY'D lot, 50x150, ideal for income, very cheap at $250 per ft. Address X. box 187, Times Office.
FIVE room cottage $75. 1417 N. KENMORE AV., Hollywood. 590853.
$5000. 7-room house and lot, actual value of lot. See 5466 LA MIRADA.
50 FT. INDUSTRIAL property. Cash or terms. Owner, HE. 5148.

HOLLYWOOD—For Sale, Exchange, Etc.

DOUBLE BARGAIN
$9000
Fine stucco double 4 rooms each, stucco, East Hollywood, corner lot, close to Hollywood, corner lot, close to school. Pay $1500 dn., more right in. Bal. $25 a mo. 4435 Whittier Blvd.
Just East of New
MACK SENNETT STUDIO
BUSINESS LOTS ON VENTURA
$4000
Residence Lots $1100 to $3200.
DRIVE OUT CAHUENGA to 11400, 11610, 11750 Ventura, or let us take you. F. C. WOOD, 126 W. 3rd st., Room 706, TUcker 1533.
STRICTLY cash, $4950, mod. frame, 6 large rms. & sleep. porch, gar., yd. fenced, trees, Holly. Junct. 1126 MYRA AVE. VE. 5695
NORMA Shearer's beautiful home. Very reasonable. HE. 2125.
NEW 7 rms., 3 beds., 3 baths, what for down payment? Bldr. OR. 3791.

BEVERLY HILLS—For Sale, Exchange, Etc.

MAGNIFICENT
COLONIAL MANSION
10 rms., 4 maj. bedrms., 1 smaller upstairs, 3 baths, 2 ext. lavatories, service wing, outside laundry, 3 fireplaces, dbl. gar., lge. reception hall extending thru house, interior finish elegant and dignified. Many pergolas, brick terrace, old fashioned flowers every description, fruit trees, many exquisite mahogany and walnut furnishings can be had. Lot 80x198, quick sale $35,000. 1st mtg. $11,000. $10,000 cash will handle. Call MR. PHILLIPS. OX. 6111. Runs & eves. OX. 6495.

FOR EXCHANGE
In 800 block fine Beverly location, beautiful residence, containing 4 bedrooms and 3 baths. REMEMBER this is a QUALITY HOME which you will quickly APPRECIATE. (The grounds are simply beautiful, wait and see.) Our PRICE IS RIGHT at $25,500, with only a $12,000 mtg. Now, owner will accept vacant residential or business. No cash required, will assume slightly. Call DAN JONES. OX. 2807, 435 La Cienega Dr.

Foreclosure
THREATENED proceedings force me to sacrifice my beautiful seven-room home, known as "The Poplars," at 418 S. Crescent Drive. Exceptionally well built, it contains large, and well arranged. Beautifully landscaped yard including 12 large poplar trees. Best cash offer above encumbrance of $18,000 or takes it. Will also sell $2000 worth of new Barker Bros. furniture for $1000.
Phone owner, OX. 8257

AN OPPORTUNITY
AN $85,000 HOME FOR $60,000
W. of Beverly Hills, superb ocean view that can never be obstructed. 2 sty. Mediterranean type home, 5 bedrms., 4 baths, 3-4 car gge., beautifully landscaped. The last word in design and construction. Built by owner for permanent residence. Circumstances compel a sale at this sacrifice. Call MR. McDOWELL, OX. 6149 or OX. 2453 eves.

Beverly Hills Bungalow
$15,750
NORTH OF SANTA MONICA
Owner must sell. This is the best buy in this section. $3500 cash required. Two bedrooms, one bath. CALL MR. FLECK, OX. 6111.

Beautiful Beverly Hills
Distinctive mansion just completed at 612 No. Arden Dr., Span. type, 11 rms., 3 baths, 2-story entrance hall, unique buffet den, wonderful built-in garden, the rare, beautiful fountain; other features you must see. Open for inspection every afternoon. Built and for sale by THE WILLIAMS COMPANY, INC. 411 S. La Brea ave. WHitney 4711.

FOR SALE
Nice 6-room bungalow on 50-ft. corner, Swall Drive, just north Wilshire; price $11,000, which is about the lot value; very easy terms.
H. H. HELBUSH & CO.
2008 West 7th. Dunkirk 9220
BEVERLY Hills acreage. We are exclusive agents for 2½ acres in Beverly Hills' select district. Large or smaller home site can be found in Beverly Hills. The topography of the land is such that one or four homes may be built to suit private. Price and terms reasonable. Address B. box 142, Times Office.

SALE OR EXCHANGE
I have several beautiful homes in Beverly that well-located clear lots or smaller home will be considered in trade. Also excellent clear lots to trade for duplexes. Call Mr. Phillips, OX. 6111.

A REAL BARGAIN
Have 60-foot close to new Beverly Hills High School site. Price $45,000. $12,500 cash.
Balance easy terms.
WALTER G. McCARTHY CORP.,
Wilshire at Speedway, OX. 6147.

New 7-Rm. House
Near Wilshire in Beverly
SMALL down PAYMENT
$100 per month, including interest.
253 S. DOHENY DR.

Lots On Trust Deeds
Have 2 good buys in residential lots Nr. of Santa Monica Blvd., in Beverly Hills, on trust deed basis. See Mrs. Trigg, 1327 Santa Monica Blvd., Beverly Hills.

SEE THIS $19,000
301 SO. OAKHURST DR.
2-story Spanish house, 7 rooms, 2 baths, tile entrance hall & stairs. Large corner lot near school & car. Terms. OWNER, OX. 2538.

NOW READY
321 So. Camden Drive
OX. 5601. OX. 3602.

Best Bungalow Buy
In Beverly Hills, ¼ block north of Wilshire Blvd. $8500. Terms. Owner, HAYES. WE. 1011.

14 R. DUP. BEST INC. DIST. WOND. POSSIBILITIES. SELL OR TRADE. 233 LASKY DR. OX. 1737.

BEVERLY HILLS—$500 CASH
6-room English, price $9500. Double garage. Sanitas walls. Genuine value. OR. 5604. Eve. HE. 0815.

BEVERLY DRIVE. 100x166.
Near Civic Center, $40000 cash will handle, bal. 5-yr. mortgage at 7%. Call MR. ENGLISH, WAsh. 1161.
UNDERPRICED, 7-rm., 2 tile baths, unit heat, Spanish home, Carthay Center, $14,500. Ph. owner, TH. 7943
FOR RENT or sale—5-rm. attr. dbl. bung., gar., ½ blk. to Wilshire at 115. 56. Maple Dr. Owner.
7-ROOM ENGLISH STUCCO. BARGAIN. 208 N. PALM
7-ROOM ENGLISH STUCCO. BARGAIN. 209 N. PALM
324 N. Palm Dr. 4 flats, stuc. $25,000, Mtg. $11,500. Rents $2610, ex. for vacant. P. W. Croake, DR. 2201.
ELEGANTLY fur. rm., 2 baths, linens, silver, $175. Hamilton Mtg. Corp., 6406 Sunset Blvd. HE. 3165.
NEW bung. 148 N. Almont Dr. nr. Beverly Blvd. 2 bdrm., electric furn.

GLENDALE—For Sale, Exchange, Etc.

TRIPLE INCOME
In beautiful Glendale. This choice income property located near Brand & Los Feliz Boulevards on a splendid lot having two street frontages consisting of a modern stucco double bungalow on one street and a 4-room stucco residence on the other, enclosed yard; 2-car garage; pretty lawns; shrubbery, beautiful palm and shade trees; near every convenience. A snap at $12,700. Liberal terms.

RUSSELL GRAHAM
1118 E. Colorado. Glendale 4211.

GLENDALE PROPERTY
For Sale or Exchange
Industrial Business Income
Residence and Lots.
L. H. WILSON, Realtor
1530 S. San Fernando Rd.
Glendale. CApitol 1714.

CREDITORS SALE
Builder broke, creditors will sacrifice these two desirable homes. Open today.
841 E. MOUNTAIN
405 N. HOWARD
Burton McGinnis, Trustee
414 E. Broadway Glen. 2062.

2 BATHS, UNIT HEAT
Ideal location, near mountains, 7-room Spanish home, 2 baths, unit heat, 3 bedrooms, 3 patios, elegant appointments. Street work paid. Price $7850. Easy terms. EARL SHOOK, Realtor, 131 NORTH BRAND. Glen. 2590.
FOR RELIABLE INFORMATION Concerning Glendale real estate see
H. L. MILLER CO.
213 E. Broadway. Glen. 853.
PIONEER BROKERS

GLENDALE—For Sale, Exchange, Etc.

You Can't Beat It
BEAUTIFUL NEW STUCCO HAND MADE TILE ROOF, UNIT HEAT, 3 TILE BATHS, PATIO
$7750, $1000 Cash
Wonderful new home in Rossmoyn, Glendale's most exclusive section. 7 large rooms, studio window, Spanish tile fireplace, mahogany woodwork, large breakfast room at front; 3 attractive bedrooms, 2 tile baths, full unit heat, 2 large patios, solid cement driveway, double garage. Close to car and schools. Open Sunday.
Glendale Realty Co.
1311¼ N. Brand. Glendale 45.

UNUSUAL SACRIFICE
Completely furnished 5-room home close to school and transportation on lot 50x118. Beautiful lawn and shrubbery front & rear. The furniture consists of mahogany bedroom suite cost $850, radio, dining room suite, rugs, new electric washing machine, gas range, ice box and complete furnishings which are all A-1. Price for immediate sale, $6500, $2200 will handle. Act quick—this will not last long.
W. L. TWINING, Realtor,
261 East Harvard st., Glendale.
Glendale 6060. Capitol 4085.
LOT covered with large oak trees, 1-3 value, easy terms, all imps. pd. Blackmore, 1415 N. Berendo, L. A. 595805.
20 GLENDALE HOMES for L. A.
What have you?
CROSWELL. 1209¾ N. Central.
Glen 8. TO-W or Glen 1335.
LOT covered with large oak trees, 1-3 value, easy terms, all imps. pd. Blackmore, 1415 N. Berendo, L.A.
NEW 5-rm. stucco. A novelty. Barg. $4000. 727 Ruberta. Owner. AX. 4401

BURBANK—For Sale, Exchange, Etc.

EXCHANGES and swaps for cash, Frank M. Wellington, Realtor, 1014 S. Olive ave. Ph. Burbank 488.
EQUITY of $1560, $4000 lot in Burbank, near First National, for $500 cash or $600 terms. RO. 0336.

PASADENA—For Sale, Exchange, Etc.

IN Oak Knoll, Pasa., on L. A. car. A new colonial home, 6 rooms, 2 baths, thoughtfully planned, $72,500. Hogan Co., Sales & Rentals, 379 E. Colo., Pasadena. Terr. 2151. Eve. 176 yrs.
TO LEASE for business. Rooming house on Colorado st near high school. Phone Colorado 6590.

SAN MARINO—For Sale, Exchange, Etc.

TO induce another family to move into a beautiful new tract in the San Marino district near Huntington Dr. and San Gabriel Blvd. Subdivider will sell a beautiful new six-room Spanish stucco bungalow, three bedrooms, tile bath, dbl. Garage all for $6000 or actually $1000 less than cost. To party who can assure me they can meet above terms, will sell as low as $100 down, balance $60 per month. No agents, no trades. OPEN ALL DAY. 807 Fremont ave., S. Pasadena.

SOUTH PASADENA—For Sale, Exchange, Etc.

6-ROOM NEW STUCCO
Tile roof, sleeping porch. Concrete st. All assessments paid. 1 block W. Huntington Dr. at Maple st. 5c car fare. $4000, terms to suit. Call Sterling 6241.
$5500. 6-rm. mod., h.w. firs., porch, basement. Open p.m. 1037 Adelaine.

ALHAMBRA—For Sale, Exchange, Etc.

NEW 6 room stucco, hdw. floors, tile bath, 2-car garage, on corner lot 50x145. $4000 1st mtg. Will consider vacant lot for equity or $2000 cash.
5 A. orange grove, Valencias and Navels, 15 shares water stock, 6-room house, garage, street frontage. $30 ft. Good location for country home. Owner willing to sacrifice for $7000. Terms.
BALDWIN REALTY CO., INC.
110 West Main St. Phone 48.
PRICE CUT $2000
$8500 Spanish bungalow, SOLD. Price cut to $6500. $1500 cash. Balance straight 7%, no mo. paymts. A real bargain for some one who has $1500 cash. See Mr. Huntington Dr. on a fine res. street. FORBES CO., No. 6 North Garfield.
NEW HOME BARGAIN.
A dandy 6-room house on big lot, tile sink, 13 bearing fruit trees, place all fenced; only $2400, with $300 down. WISE REALTY CO., 127 N. Garfield.
FOR SALE—Lot 50x166 Main St. Close in $10,000 net. Worth double. $4000 cash, balance terms. Owner, 1432 CORAL CANAL, Venice.
FOR sale, sacrifice, good building lot, unrestricted, on paved street in Alhambra. Owner. Address B. box 2671, Times Office, Alhambra.
FOR SALE—Beautiful new six-room stucco, Spanish. Priced right. See OWNER, 412 La Paloma ave.

EAGLE ROCK—For Sale, Exchange, Etc.

NO CAMOUFLAGE
If you have some cash & want a bargain in 6 rm. home come to 2132 Ridgeview. No trade. It's going. I mean business. OWNER.
4 LARGE unfurn. rms., hdw. floors, automatic heat, lge. lot, fruit trees, berries, nr. school, etc. Ideal for 2 children, $35. 5014 El Verano. HU. 1463-J.
$5000, 5-RM. stucco, nice location. 1546 OAK GROVE DR.

HIGHLAND PARK—For Sale, Exchange, Etc.

NEW 6-room stucco, strictly modern, large lot close to schools, etc. $6000. $250 cash can place 1st in front of it. D. You can place your building loan. GRAVES, 422 Com. Exc. Bldg.
NEARLY new 5-rm frame bungalow furnished or unfurnished. Leaving city, must sell Terms. 5310 MERIDIAN.
FOR sale, 3 adjoining lots, 58¼x196, 4 houses, 3 garages. Near car lines. 226 N. Ave. 59, Highland Pk.
NEW Spanish stucco, 4 rms. & dinnette, lot 50x150, terms. Consider some trade. Mrs. Whalling. GA. 0211
NEARLY new 6-room frame bung., furn. or unfurn. Gar. Bearing city, must sell. 5216 MERIDIAN.
6-RM. fine stucco, corner, $8500. Consider trade. 5634 York.
4 HOUSES, furnished, 3 garages. $5500. Terms. Hurry. 718 Chestnut.

HUNTINGTON PARK—For Sale, Exchange, Etc.

FOR sale, 5 extra large rooms, lot 50x163 on 3rd blk. Rita ave., Huntington Pk. 1217 Elizabeth Ave., Cudahy. Mail address Rt. 1, box 99, BELL, or LIF.
JUST sac. new 7-rm. Span. stucco, tile roof. Owner and builder. 175 Flower, Walnut Park. DE. 3982.

INGLEWOOD—For Sale, Exchange, Etc.

½ A. 6-rm. mod. 500 pullets, close in, 1 blk. blvd. $6750. $1000 down, bal. to suit. NELLIE, 822 S. Market.

SANTA MONICA—For Sale, Exchange, Etc.

FOR RENT—For one month or six weeks, a lovely home, 7 rooms, elegantly furnished, silver, linen, complete. Beautiful inclosed garden, double garage. Near ocean and in finest residential district. 316 9TH ST., Santa Monica.
EQUIPPED real estate office that cost $1500. Will take lot or car for part. 1855 Ocean ave. Phone 24855.
OCEAN FRONT house for sale or exchange. KITTELL, 220 Wilshire.
BEST Sta. Monica buys & exchanges. A. Stanley White, Wilshire at 5th.

CITY LOTS AND LANDS—For Sale —39

FORECLOSURE bar. 2 adjoining lots in well built tract in S.W. Will sell for bal. due. Cash talks. TH. 6167
5 HILLSIDE Los Feliz Canet Tract. Underpriced $5000. Cash snap. Louis H. Didier, Puente, Cal.
HANCOCK PARK BARGAIN
$10,500. Highland ave., near 3rd. 60x115. BARKER, GR. 9753.
LOT on Highland ave. Pr. $6500, cash $1000. Bet. Melrose & Beverly. Must sell at once. GR. 4473.

Nr. Western & 7th. $15,000
60-ft. apt. site, Tns., FI. 4389.
GENUINE Barg. Worth $50,000. Ice. cor. June. 3 100-ft. blvds., N. Holly. Pr. only $15,000, terms. DR. 4879.
WESTWOOD, res., inc. lot, north of S. M. Blvd. $1950. KELLER. 2005 Westwood Blvd.
BARGAIN—N. E. cor. 74th & Western. Will be sold by Aug. 20. Call MRS. FREEMAN, OREgon 7501.
ABOUT 25 close-in lots, $25 each, perfect title, with crops. ADAMS & DOUGLAS BG., forenoons.
LARGE lot across from school, 1 blk. to stores at 3 trans. Foreclosure. Sell for cash bal. due. TO. 5445.
WILL SELL UNDERPRICED lot on Crescent Dr. nr. Country Club Dr., Beverly Hills. Owner, HO. 3590.

CITY LOTS AND LANDS—For Sale —38

99-Yr. Lease
WE HAVE SEVERAL IN A-1 LOCATIONS WHERE THE OWNERS WILL JOIN IN THE FINANCING.

This is a trading market. We have the good ones.
WILSHIRE OFFICE
W. I. Hollingsworth & Co.
3203 Wilshire Blvd. WA. 7346.

TO BE SOLD
These valuable close-in properties must be sold. Look them over.
100 So. Grand Ave.—right downtown. Lot 60x144. Double street frontage. "C" zone. Price $16,000.
Burlington Ave., west Sixth st. lot 52x130—way below market at less than $250 per front foot.
Union Drive by one-half block from 6th St. Size 60x135. Will deliver for $16,000.
All the above have our signs on. Study them, come in and make us a proposition.
SEE
G. B. CULLEY SALES MGR.
Harold G. Furguson Corp.
756 So. Spring St. TRinity 2804

AUCTION
THURS., AUG. 11, 2 P.M.
APT. HOUSE SITE, LOC. BETWEEN 1002 & 1020 N. HOOVER. Strategically located. Immed. opposite Sylvan Lodge Hospital and only vacant property in vicinity.
WILL BE SOLD TO HIGHEST BIDDER WITH NO RESERVATIONS.
MR. INVESTOR,
buy this property, hold it 2 months and take a profit.
S. C. KLECK, Auctioneer.
626-28 N. WESTERN. GR. 7724.

AUCTION
Wednesday, Aug. 10, 2 p.m. Splendid lot about 50x140, "B" Zone, located 1130-1132 WEST BOULEVARD, just north of Pico. Ideal apartment site. This is your chance to BUY A BARGAIN. Owner says SELL TO HIGHEST BIDDER! Fliz. 2124. C. H. O'CONNOR & Son, Auctioneers.

DUPLEX LOT
TRUST DEED BASIS
Longwood ave., 2 blks. from L. A. High School, 63x187, $1500 cash required, bal. trust deed. No trade. Will sell this under the market. Call MR. FLECK, OX. 6111.
LOS FELIZ SECTION
$4700, small payment down, balance in yearly installments for this 60x155 lot north of Los Feliz Blvd. A natural bldg. site. With unobstructed view. Concrete st. and all improvements paid for. 50-year bldg. restrictions.
PHONE OWNER, OL. 6304.
MAGNIFICENT HOLLYWOOD CITY. ORIGINAL SUBDIVIDERS PRICE
95 ft. frontage on tree bordered avenue. Level. View of city and ocean. Located midst of real estate. North of Franklin, west of Vermont. First class improvements all paid. Price only $14,000. $3000 cash or submit. Phone GRanite 3939. Not home Sunday.
NORTH OF LOS FELIZ BLVD.
$8350, 1-4 down, balance in yearly payments for this unobstructed view lot with a frontage of 165'. This is an ideal building site for a very gradual climb takes you to this lot Price includes highest type improvements, all paid for. Protective restrictions.
PHONE OWNER, OL. 3223
SICKNESS is forcing me to dispose of my 2 Income lots at Westwood, 2006 ft. from New University. Centered in the greatest activity of W. Los Angeles. They are priced for quick sale. Building restriction, apts., hotels. Information, call Mrs. Ruth Eagle, Glendale 1248-R. 622 N. Howard.

HILLSIDE VIEW LOT
60-ft. front, 85 ft. deep. Has double frontage and includes paved streets, sewerage, gas, water and elec. 5 min. drive from Hollywood Blvd. Price $2150. Only $250 cash down, bal. over 2 yrs. GR. 9275.
LOS FELIZ DISTRICT
View lot with oak trees. Frontage 60 feet. All improvements in and paid for. Price $4000. Owner will loan $3000 for building on first mortgage without commission. See 4701 Los Feliz Blvd. OLympia 1606.

THINK
Of future values for well located income property near the university at Westwood Hills. Large corner for only $4200. Easy terms. Telephone OXford 1137.
INCOME lot in Hollywood north of Franklin ave., zoned for apartment house, flat buildings or residential hotel. Will accept Westwood lot or equities for all or part. Owner, HO. 3354
DO you realize what Westwood Hills business property will be worth? Have a lot on Santa Monica Blvd. Easy terms. Phone DWIGHT, GL. 5151.

LOTS ON T.D. BASIS
Some good residence lots for builders. You can place 1st in front of T.D. We can place your building loan. GRAVES, 422 Com. Exc. Bldg.

$28 FRONT FOOT
85-ft. frontage, business lot on new 100-ft. blvd, N. Hollywood. For full particulars call GR. 9016.
BEVERLY Hills Hotel or apartment site across street from new McCarty Hotel. Priced to sell with especially good terms. Call owner DR. 0292. 3212 Wilshire Blvd.
FOR SALE—2 lots, to settle an estate. Price only $2000. Only $1100 cash, balance easy. Address P. O. box 121, Hollywood Sta.
BUILDERS—Have several high-class close-in residential lots. No cash required; will take back T. D. following 1st mortgage in full payment. See Mr. Auer, 357 So. Hill st.
LAFAYETTE Sq. cor. St. Charles & Victoria. 100x150. Was $20,000, now $13,500. Owner 4166 Washington St.

VENICE BLVD.
N.E. cor. Berendo. Business or factory site. Must Sacrifice. DR. 4951.
APARTMENT HOUSE BUILDERS
Will sacrifice my B ZONE lot, 100x175 to alley, for $23,000. Opposite Park. Make terms. Owner, WH. 2710

Fine Lot, Carthay Center
Trust deed basis WH. 3413
FINE res. lot, W. 83rd st., close to Broadway, newly paved st., $2000, it's $500 below value. Executor, 1?4 W. 83RD ST. TH. 6233.
INCOME Lot 26, Tract 6284, one blk south Los Feliz Blvd. Need cash. Make offer to owner. 3234 Marshall Way, Sacramento, Calif.

Sac. W. Holly. Lot $2200
60x130, losing $550, nr. Beverly. COTTRELL, 4901 Melrose. GL. 1719
RESIDENTIAL lot close in, 5c car fare, high and sightly, price and terms right. Call mornings, 8 to 11:30. O'Connor, Calif.
BEVERLY BLVD. 85-FT. CORNER $300 FT. CONSIDER SOME EXCHANGE. OWNER, WH. 3114.
WESTWOOD Income lot near university. Can make an attractive proposition. Ph. Dwight, GLadstone 5151.
INCOME LOT, TRUST DEED BASIS, $6500. BLK OFF WILSH. E. OF FAIRFAX. PH. OR. 1191.
SACRIFICE, Wilshire-Fairfax, 50-ft. res. lot. Owner, 949 Georgia, eves.
SACRIFICE—Splendid bus. cor. Ripe for improvement. No agts. OX. 6397.
FLAT lots, So. Lucerne ave., Washington, 100x130. Terms! Own., HE. 7645
$3000 CASH takes deed to lot on Mc-Cadden nr. Wils. ME. 4907; WA. 9475
SMALL lot restricted, $235, for quick sale. CA. 6586.
SACRIFICE 2 well-located lots on Telegraph Road. Owner, 1056 Calzona.
UNUSUAL buy—Bungalow lot, Plymouth Blvd. Phone owner, WH. 6324
BEL-AIR choice 1-acre site. A bargain for cash only.

OULTRY AND RA... Ranches For Sale

...RE'S YOUR CHANCE ... price my 2-acre ... acres. Wonderfully ... all water you can ... under pressure ... with land. Ideal ... road, schools, ... all city facilities ... 5c fare. Only ... delightful climate, ... my money here from ... only $500 cash, ... acre. Don't ... wanted. Get this ... Address HO, box ... COMPLETE POULTRY ... beautiful modern ... abundance of ... water. Only ... conveniences. Acre ... 4 rooms, ... garage, a ... poultry houses ... for your property, ... minutes' drive from ... Alameda, or call ...

$2 PER ACRE

...and Citrus Ranch ... California. ... 2 years to Pay. ... $1 Per Month for Stock ... and Well in High ... Ideal for Subdividing Demand.

...and alfalfa land close by ... plenty water.

...ller & Lux, Inc. ... 707, 7th ... Call ... COMMERCIAL BLDG. ... Phone ...

BOULDER DAM

...ocate the proposed ... to make lots of San ... level-to-most high-... wonderful. Visualize ... ...ways to pay every ... ...ome. Address Land & ... Box 611, Commercial ... for reserve. M. ... 6263 S. Broadway, TR. ...

...MUST sell at once ... ranch, 4 miles ... Irrigation sys... Water on property. ... pamphlet free. Don't ... necessary; simply write ... from Corona. Take Main ... paved highway. Garfield ... 320 Pacific Electric Bldg. ... Tucker 4221.

...BEAUTIFUL "Cornelia ... Corona, Riverside Co. ... tracts for only $150; ... Only $4 down and $4 per ... no more than five acres ... sale just commenced ... pamphlet free. Don't ... necessary; simply write ... from Corona. Take Main ... paved highway. Garfield ... 320 Pacific Electric Bldg. ... Tucker 4221.

...BEAUTIFUL "Cornelia ... Corona, Riverside Co. ... tracts for only $150; ... Only $4 down and $4 per ... no more than five acres ... sale just commenced ... pamphlet free. Don't ... necessary; simply write ... from Corona. Take Main ... paved highway. Garfield ... 320 Pacific Electric Bldg. ... Tucker 4221.

SACRIFICE

...4 rm. res. All ... Edwy. B. 1 ... ...ASTOUNDING offer ... ...I will sacrifice my ... ...fruit trees. Rent ... ...barns, double garage ... ...chicken house, on main ... ...macadam road; 1 mile ... ...fine chance for couple to make ... ...sale, $12,500; terms. ... ...ch. part for city home. ... ...Owner, Mr. Stangler, Realtors, ...

$2 PER ACRE

...ACRES, corner ... Fernando ... Clear. ... terms. No trades. ... 36 acres valley ... San Fernando Valley, ... Terms. Consider trade ... 10 acres near Tujunga ... Consider big acre ... Address HO, box ...

...A FOOT ... close to high ... store, to ... ...ACRES, 1-rm. ... Double income ... chards and chickens. ... ter, gas, electricity. ... Lot, Los Angeles. ...

...DOUBLE INCOME ... ing walnuts ... ...to feed between ... ...ACRES of ... cheap water; ... from L.A.; over ... Have 5 acres ... Address J. box ...

...ORNIA RESORT, LAKE ... Bldg., Br. ...

...FIVE acres wire ... walnuts, ...in community of ... pie, new modern ... sleeping porches, ...ground, garage, ...Grapefruit, Bar... ...$1600 or more to ... worth your time and ... vestigate and come ... up a bargain. ... ...Pontaina, Calif. ...

...ACRES, 5 SHARES ... stock piped; school, ... 3 rms., tool house, ... highly improved ... splendid poultry ... income. Surrounded ... 3 hrs. to Los ... railroads, birds, & F.E. ... including crop $450 per ... cash. Bal. on ... Owner finances like ... sell. Owner, 417 ... Branch.

...IDAHO ... Twin Falls, ...40 acres under ... cultivation. Irrigated by ... or, inexhaustible at very ... Rich soil. Enormous ... ...potatoes, sugar beets, ... and apples in profusion. ... barns, tool sheds. Well ... ...orchard; 1 hour to ... at inspection. Elevation ... 3700 ft. Price only $200 ... JOHN WAIN, ...

...ER & SMITH

...Main ave. W.A. 2196.

...ACRES, 5 ... ...Corona. ... ...ACRES, 1 ... ...Only $1000 ... ...Only $1 ... ...Only $1 ... ...Only $1

TO LOAN—Money

Real Estate Improvements —75

ARE YOU BUILDING?

Get a 6% Building Loan

Our own funds

6 Months or 3 Years

If you choose the temporary six months' loan we can continue same 3 to 17 years at 5% or 6%. No commission for refinancing homes. Investigate our plan. It is different.

Only responsible people and high-classed propositions financed.

WALTER C. HARTMAN & CO.
Building Loan Specialists.
420 Van Nuys Bldg. TR. 9159.

TO LOAN—$15000 to $40000. Money ready. Phone for appt. GR. 4256.

MONEY FOR L. A. VACANT LOANS
Jos. Cohn, 3% W. 8th. TR. 0606.

Diamonds, Jewelry —75-B

MONEY TO LOAN
Diamonds & Jewelry
LOWEST RATES OF INTEREST
BUSINESS STRICTLY CONFIDENTIAL
64 YEARS
IN LOS ANGELES
A. B. COHN & BRO.
3RD FLOOR PANTAGES BLDG.
7TH AND HILL STS.
LADIES' DEPT.

MONEY TO LOAN on diamonds, jewelry and other valuables. References leading banks & firms. Courteous, private, confidential. Lowest rates. Estab. 1902.
LADIES' DEPT.
MARKWELL & CO.
803 CITIZENS' NAT. BK. BLDG.
Entrance 6th & Spring.

DIAMONDS AND JEWELRY
PROVIDENT LOAN ASSOCIATION
Entire Third Floor.
NEW ORPHEUM BLDG.
448 SO. BROADWAY.

LOANS ON DIAMONDS
Diamonds, Jewelry, Antiques.
GLOBE LOAN OFFICE
319 E. 5th st. Will call. MI. 2753.

Furniture, Fixtures —75-D

HOUSEHOLD FURNITURE LOANS.
EASY PAYMENTS. Legal rates. 936
BARTLETT BLDG. TU. 1839.

AUTO LOANS—and Financing —75-E

AUTO LOANS
AT FOLLOWING RATES
Cash to borrower, net interest.

	TWELVE	
$100	MONTHS	$4.00
$200	PLAN	$8.00

Allen's Auto Fin. Corp.
825 So. Hope St. VA. 5574
OPEN EVENINGS

AUTO LOANS
6½% Interest
Money in 5 Minutes
NO INSURANCE REQUIRED.
DELINQUENCY PERSUASION.
ADDITIONAL MONEY ADVANCED
Payments reduced.
No cancellation of insurance.
PROMPTNESS.
L. L. Middlecoff
1811 S. Figueroa WE.2594

DONALDSON'S
AUTO LOANS
BANK-LIKE SERVICE
Dealers and Brokers
CONTRACTS PURCHASED
3146 S. Olive, L.A. WE. 9128.

NO LOAN too LARGE or too SMALL. U drive auto, pay back 1 to 18 mo.
Harrison Finance Co.
3620 S. FIGUEROA. WE. 4164.
CALIF. AUTO FINANCE CO.

MONEY WANTED—Real Estate, Collaterals —76

$800 DISCOUNT
$3000 First Mortgage
3-year, 8 per cent, payable quarterly, security modern stucco home, garage, in beautiful residential section. Give me a ring and let me take you out to see this exceptional offering at any odd hour.
1012 S. HILL. WEstmore 1274.

LOAN CO. executive with 16 yrs. exp. & best refs. will place conservative home loans; no red tape; can advance 10 % int. Money secured by 1st m'gs. to be held by you. You handle your money; your own bank all times. 100% safe. Address N, box 400, Times Branch.

20% DISCOUNT
$3385 Trust Deed paying $100 per month, subject to $10,000 1st Bungalow court. Value $22,885. Time 3 yrs. Int. 7%. 613 Laughlin Bldg. VA. 2291.

$1100 TRUST DEED. 1st MTG. 3 YEARS. PAYABLE $50 PER MO. 7% INT. 4½% DISC. 4-ROOM TILED BATHS. LOT 58x155. VALUE $15,000. TRinity 9935.

$5000 8%, 5% BONUS
First mortgage, newly finished stucco duplex, hardwood floors, tile baths. Value $11,500. 613 Laughlin Bldg. VA. 2291.

10% NET
$3000 to $5000 first trust deeds on completed homes.
GUARDIAN INVESTMENT CORP.
111 No. NEW HAVEN. TR. 7851.

If you have money to loan, we can place it for you to your advantage on mortgage and trust deed.
L. L. Middlecoff
1854 N. Vine. HO. 7190.

$3000, 18T trust deed, 8% on 7-rm. Spanish bung. in Beverly Hills. $4000 mtg. 6% secured by new 7-rm. Spanish bungalow, 3 baths. Value $11,000. OX. 6111.

WANTED—$4500. Will pay 8% interest on strictly modern 7-rm. frame bungalow garage. Income $1080. Gifford 1464 4th av. VErmont 2362.

WANTED—$46,000, 3 years, at 6% on improved downtown corner worth $130,000. Owner. Address M, box 225, Times Branch.

WANT $1500 3 years, 8%, new 4 rm. bungalow, give $1700 1st trust deed. Bass. Address B, box 70, Times Office.

WANT $15,000 at 7% from private party, San Pedro business property. RICHARD QUINN, 1074 W. 6th st. San Pedro. SA. 1000.

$3500 WANTED, owner's home. Value $7500, 3 yrs., 7%, principals please. OWNER. VA. 7185. EL. 3513.

100% CONSTRUCTION loans, single dwellings, no limit. C. CANN, 120 W. 6th st. TR. 3931.

$3500 WANTED BY PRIVATE PARTY on 1st mtg. dbl. bung. nr. Western & Melrose. No brokers. HE. 4237.

$2000 WANTED
On Santa Monica Blvd property. Call before 10 a.m. HOllv. 6211.

$1500, 8%, 3 YEARS first mtg., 5-room bung., value $16,000, at 4753 11TH AVE. GR. 9363.

CAPITAL wanted to finance prospective national product. Address BOX 1, Lomita, Calif.

WANT $3500, 2nd, behind $8000 1st. Pay 1% month, 18 mos. No agents. 110 N. WESTERN AVE. 4080.

WANTED—$4500, 8%, value $150-, 000. KITTELL, 227 Wilshire, Santa Monica.

WANT PRIVATE MONEY, 7 to 12% Mortgages Bought. See Mr. Dix.
MILLBECK CO. 740 S. SPRING

FIRST MORTGAGES FOR SALE
NORTHLAND MORTGAGE CO.
724 SECURITY BLDG. TR. 7875.

$5000 first mtg. on acres in lots, nr. San Fernando, priced at $25,000. Wells. 323 Bartlett Bldg. VA. 4629.

1% FIRST mortgages for sale, send for list. AMERICA MORTGAGE CO. 1049 S. Hill. WE. 9131.

WANTED, $10,000, 1st, 10%, on 160 ft. Pico corner. Principals only. Call Culver City 2084 morning.

WANT $5000 1st mtg. 3 yrs. 1813 NEW ENGLAND, nr. Wash.-Vermt.

$3000 st. T.D., priv. home, back of bk. mtg. Total net 8% OX. 1484.

$3100 IMPR. 2 A. 7-RM. $16,500. bonus. Address B, box 70, Times Office.

$1000 TO $3500 wanted for 3 yrs on first mortgage. WE. 9462.

$4000, 7%, ON home, 48th nr. Western. MR. PRICKETT, UN. 4793.

WANT $15,000 2nd, plenty of security behind this one. WH. 6972.

WANT $40000, 9%, acre, impr. $12,000. Lomita. Bridge 248 W. 8 TR. 8647.

$1000 DISCOUNT. $40,000 first mtg. on this prop. 5 yrs. 7%. WA. 2951.

$13000 At 10% on 4 lots on Foothill Blvd. valued at $32000. WA. 2489.

$2750 @ $1000, 8% & BONUS
1 YEAR. 8TH ST.

WANT $5000 building loan. Will give 4% bonus. Call TO. 4525.

$15,000, 8, PINE new stucco inc. close in. STACE, TUcker 1757.

$3500 at 8% on new 6-rm. Eng. type bungalow. Close in. HE. 3545.

WANT $2000 T.D. behind $6500 1st. Will pay 12%. HO. 8439.

$7500 1ST, mtge., 2 yrs., 8%. Hollywood income. Owner. AL. 2471.

$40000 TRUST DEED, 6%. WILL DISCOUNT $500. PHONE OL. 8584.

MONEY WANTED—Real Estate, Collaterals —76

THE packers of Memorie Fruits, L. H. Davis & Co., of Fresno, Cal., need capital to finance the large volume of sales already made for this coming season. This capital will be used strictly for operating capital and will not be tied up. All necessary buildings and equipment are already installed. Will need money for about six months interest, 1% a month, payable monthly. People with money to loan in large or small amounts are invited to talk with L. H. DAVIS, room 214 Hotel Biltmore on Monday.

8% First Trust Deeds
We own and offer for sale conservative First Trust Deeds on improved properties in Los Angeles and vicinity. Amounts $2500 & up.
Torrance Finance Co.
1006-7-8 Pershing Square Bldg.
MUtual 8271-2-3.

WHY run all over town looking for loans. We appraise all property and photograph it. We give you all the details at our office. You will know whether you are interested or not. If so we take you out to see the property. Let us place your capital for you.
THE MORTGAGE EXCHANGE
327 Insurance Exchange Bldg.

HAVE client offering very high grade equity of $40,000 as collateral for $15,000 trust deed; interest 1% per year. Interest 1% per month payable monthly. Principals only.
MANN & HUTTON CO.
3469 W. 6th st. DU. 4191.

20% DISCOUNT
$1385 Trust Deed. $24 per month, including 8% interest, subject to $2000. Owner's home, Mt. Washington. Value $4685. 613 Laughlin Bg. VA. 2291.

8% DISCOUNT. $1000 1ST MTG. 7% INT. 4½ YRS. CLOSE IN. VERNON AVE. BUSINESS PROP. ADJOINING DOUBLE CAR LINE. CORNER LEASED AT $175 MO. VALUE $21,000. TRinity 9935.

$300 BONUS
$11,000 1ST MTG. 3 YRS.
NEW BEVERLY RES. 5 RMS.
2 ORNATE BATHS. SEP. SHWR.
FRIGIDAIRE. SOLD $25,000.
TU. 1429 AFTER 11 A.M.

PHONE your want-ads to The Times. No credit arrangements necessary, day and night, will help you with your copy, if desired. MEtropolitan 0700.
Courteous, experienced ad-takers.

I WANT $10,000 from 1 to 2 yrs. and I will pay 12% per annum for same. Money to be used in improvements on property giving loan. Security worth 10 to 1. Call me if you are interested. RO. 0448.

$10,000 TRUST DEED, 5% INT. 3 YEARS. SUBJECT TO $2700 1ST MTG. 2 YEARS. 5-ROOM BUNGALOW. LOT 40x140. 2ND AVE. N. SANTA BARBARA VALUE $7000. TRinity 9935.

WANTED, $1500, will pay 15% interest & repay in instalments of $35 monthly, 1st mtg. $3000 on 5-room bung., garage, 4th ave.
Gifford, 1464 4th av. VErmont 2362.

WANTED—$22,000 will pay 5% inst. & bonus, on income property value $60,000, double cor., 220x100. Gifford, 1464 4th av. VErmont 2362.

$12,500, 7%, 3 yr. new Span. stuc., dbl., 12-rm., 2 baths. Value $25,000. City Bond & Finance Co., 1102 Hellman Bldg. TR. 6757.

WILL pay responsible private party $75 for loan of $750. 30 days. Diamonds as security. Address B. box 95, Times Office.

$50,000 TO $60,000 on business property to appraise at $125,000, income $20,000. Interest not to exceed 7%. WA. 1509.

$4700, 6%, on beautiful Spanish bungalow, value $11,000. Angeles Mesa. No bonus. Address A. box 171, Times Office.

WANTED—$2500. Will pay 7% interest and $150 bonus on modern 4-rm. bungalow and garage, lot 50x150. Gifford, 1464 4th av. VErmont 2362.

WANTED, $1500, will pay 8% interest on strictly modern 6-room stucco bungalow and garage, nr. Normandie Gifford, 1464 4th av. VErmont 2362.

$15000 OR 40000 TO 5 YEARS. $3000 blvd. prop. in Burbank. Will buy good rates. WILLIAM E. HOSKEAD, Phone Burbank 1224.

3 YRS. at 8%, first trust deeds, $2500, $4000 $4500 on improved city property. Call or write MR. MEANS, 213 Edwards & Wilder Bk. TU. 0373.

WANTED—MONEY. First liens to net 10%. Principal and interest guaranteed. Interest paid monthly. See Mr. BRADER, 2330 W. Washington.

WANTED—$2750, will pay 8% interest on 5-room modern stucco bungalow & garage. Paved street. Gifford, 1464 4th av. VErmont 2362.

$1100 WANTED, 1st on 40 acres good timber land near Talequah, Okla. Address M, box 442, Times Branch.

FROM priv. party, $5000 Wilsh. res., 1st. Also $4000 on res. nr. Fox Theater. No brokers. Mr. Hansen, RO. 0498.

WANTED—$25,000, Will pay 7% int. on brick bldg., 50x100, corner lot, 4 stores, garage. Income $4800. Gifford, 1464 4th av. VErmont 2362.

WANTED, $6000, improved property value about $18,000. Will pay 7%, 3 years, 2 bonus or commission. HELEN, Gladstone 2161, Glendale.

WANTED—Loan fr. pri. party, $4000, on $9200 2d T.D. $500 bon. 8% int. Address M. box 887, Times Branch.

QUICK loan, $300, will pay bonus $50 & 6% int. Good security. Address A. box 72, Times Office.

WANT to borrow $500 or $1000 or more for one year. Real estate security. Regular interest and 10% bonus. Full information by mail. Dunn-Peter Co., 1003 S. Hill St.

WANT to borrow $500 secured by contract to purchase a 10-acre tract of land. Call or write MR. EDWARDS, RE. 2790, Room 334, Markham Bldg., Hollywood.

3% BONUS. $1000 1ST MTG. 8% INT. 3 YEARS. 2-ROOM DUPLEXES & 4-RM. BUNGALOW NEAR SUNSET & SANTA MONICA. VALUE $17,000. TRinity 9935.

WANTED, $1500, will pay 15% interest & repay in instalments of $35 monthly, 1st mtg. $3000 on 5-room bung., garage, 4th ave.
Gifford, 1464 4th av. VErmont 2362.

HAVE client offering very high grade equity of $40,000 as collateral for $15,000 trust deed; interest 1% per year. Interest 1% per month payable monthly. Principals only.
MANN & HUTTON CO.
3469 W. 6th st. DU. 4191.

20% DISCOUNT
$1385 Trust Deed. $24 per month, including 8% interest, subject to $2000. Owner's home, Mt. Washington. Value $4685. 613 Laughlin Bg. VA. 2291.

8% DISCOUNT. $1000 1ST MTG. 7% INT. 4½ YRS. CLOSE IN. VERNON AVE. BUSINESS PROP. ADJOINING DOUBLE CAR LINE. CORNER LEASED AT $175 MO. VALUE $21,000. TRinity 9935.

$300 BONUS
$11,000 1ST MTG. 3 YRS.
NEW BEVERLY RES. 5 RMS.
2 ORNATE BATHS. SEP. SHWR.
FRIGIDAIRE. SOLD $25,000.
TU. 1429 AFTER 11 A.M.

PHONE your want-ads to The Times. No credit arrangements necessary, day and night, will help you with your copy, if desired. MEtropolitan 0700.
Courteous, experienced ad-takers.

I WANT $10,000 from 1 to 2 yrs. and I will pay 12% per annum for same. Money to be used in improvements on property giving loan. Security worth 10 to 1. Call me if you are interested. RO. 0448.

$10,000 TRUST DEED, 5% INT. 3 YEARS. SUBJECT TO $2700 1ST MTG. 2 YEARS. 5-ROOM BUNGALOW. LOT 40x140. 2ND AVE. N. SANTA BARBARA VALUE $7000. TRinity 9935.

WANTED, $1500, will pay 15% interest & repay in instalments of $35 monthly, 1st mtg. $3000 on 5-room bung., garage, 4th ave.
Gifford, 1464 4th av. VErmont 2362.

WANTED—$22,000 will pay 5% inst. & bonus, on income property value $60,000, double cor., 220x100. Gifford, 1464 4th av. VErmont 2362.

$12,500, 7%, 3 yr. new Span. stuc., dbl., 12-rm., 2 baths. Value $25,000. City Bond & Finance Co., 1102 Hellman Bldg. TR. 6757.

WILL pay responsible private party $75 for loan of $750. 30 days. Diamonds as security. Address B. box 95, Times Office.

$50,000 TO $60,000 on business property to appraise at $125,000, income $20,000. Interest not to exceed 7%. WA. 1509.

$4700, 6%, on beautiful Spanish bungalow, value $11,000. Angeles Mesa. No bonus. Address A. box 171, Times Office.

WANTED—$2500. Will pay 7% interest and $150 bonus on modern 4-rm. bungalow and garage, lot 50x150. Gifford, 1464 4th av. VErmont 2362.

WANTED, $1500, will pay 8% interest on strictly modern 6-room stucco bungalow and garage, nr. Normandie Gifford, 1464 4th av. VErmont 2362.

$15000 OR 40000 TO 5 YEARS. $3000 blvd. prop. in Burbank. Will buy good rates. WILLIAM E. HOSKEAD, Phone Burbank 1224.

3 YRS. at 8%, first trust deeds, $2500, $4000 $4500 on improved city property. Call or write MR. MEANS, 213 Edwards & Wilder Bk. TU. 0373.

WANTED—MONEY. First liens to net 10%. Principal and interest guaranteed. Interest paid monthly. See Mr. BRADER, 2330 W. Washington.

WANTED—$2750, will pay 8% interest on 5-room modern stucco bungalow & garage. Paved street. Gifford, 1464 4th av. VErmont 2362.

$1100 WANTED, 1st on 40 acres good timber land near Talequah, Okla. Address M, box 442, Times Branch.

FROM priv. party, $5000 Wilsh. res., 1st. Also $4000 on res. nr. Fox Theater. No brokers. Mr. Hansen, RO. 0498.

WANTED—$25,000, Will pay 7% int. on brick bldg., 50x100, corner lot, 4 stores, garage. Income $4800. Gifford, 1464 4th av. VErmont 2362.

WANTED, $6000, improved property value about $18,000. Will pay 7%, 3 years, 2 bonus or commission. HELEN, Gladstone 2161, Glendale.

WANTED—Loan fr. pri. party, $4000, on $9200 2d T.D. $500 bon. 8% int. Address M. box 887, Times Branch.

QUICK loan, $300, will pay bonus $50 & 6% int. Good security. Address A. box 72, Times Office.

WANT to borrow $500 or $1000 or more for one year. Real estate security. Regular interest and 10% bonus. Full information by mail. Dunn-Peter Co., 1003 S. Hill St.

WANT to borrow $500 secured by contract to purchase a 10-acre tract of land. Call or write MR. EDWARDS, RE. 2790, Room 334, Markham Bldg., Hollywood.

MORTGAGES—Trust Deeds —77

$500 DISCOUNT
$6750 1st Mortgage 8%
Runs 3 Years
Secured by 7-room 2-bath house with electric control heating system. Value $12,000. Located in Beverly Hills District. This is a guaranteed construction loan.
ROBT. KLEIN & CO., INC.
CORNER WILSHIRE BLVD.
AND SWEETZER AVE.
2 blocks west of Fairfax.
Phone ORegon 1241.

$1000 T.D. 10 mo., 12% sub. to $11,500, 16 room flat bldg. 418 S. Rexford Dr., Beverly Hills. T.D. guaranteed. Val. $21,000.

$1500 T.D. 10 mo. 12% sub. to $4500, on 7 room residence, 2 baths, Melrose and Fairfax. Value $10,500.

$5000 T.D. 10 mo. 12% sub. to $10,000 on 20 room flat bldg. at Santa Monica Blvd. and K. Knoll Dr. Value $22,500. CHESLEY FINANCE CORP. 109 Hartb. Bldg. 3rd & Western. DUnkirk 2132.

I HAVE a trust deed for $6500. All due in 1 year, bearing interest at 12% per annum, that I will discount 15% in order to close an investment house, new, completely furnished and all rented. Large lot. Property constructively worth $15,000. 1st incumbrance, $10,000. Call Mr. Voelker, Glendale 2344. 109 GLENDALE AVE., GLENDALE.

$9000 TRUST deed payable $100 monthly inc interest at 8%. All due in 3 years Subject to an $18,000 1st on a new 8-unit 2-story apartment. Good location. Price $20000. Apply 104 N. Glendale Ave., GLENDALE.

WE PAY CASH
FOR YOUR MORTGAGES, TRUST DEEDS AND CONTRACTS
Quick Action. No Red Tape
FRIENDLY & FYBUSH
1022 VAN NUYS BLDG. Estab. 1911

FOR SALE, mtg., $4000, 7% on 2112 Panorama Ter., Sunset Highlands. 1% bonus for quick action. Also two $1500 seconds, all due in 3 years, well secured, same 7% int. 15% discount. FOOTHILL LOAN CO., 414 E. Broadway, Glendale.

TRUST DEED MONEY
Ready cash, quick action. No brkg.
CALIFORNIA RESERVE CO.
(The Trust Deed Clearing House)
422 S. Spring st. Ph. Mutual 8147.

TRUST Deed, $3500. Pays $50 per mo. inc. int. 8%. All due in 3 yrs. On 6-rm. stucco, 1128 Polaski Pl. Discount 22%. JENKINS, 4001 Sta. Monica Blvd. HE. 9209, HE. 9809.

$2000 1ST mtg 1 yr. 8% on Manchester ave lot near Firestone Tire Factory, site. Hire Lentz to look. Value $7500. Cal. Winship, Faber 3824.

HAVE a couple of good small T.D.'s at 12%. Fine moral risk. L. HOLLAND, 400 Lane Mtg. Bldg., 208 W. 8th st. TR. 8461.

T.D. $2500, payable $40 per mo., all due 3 yrs. 8% int. Discount 30%. DUBROW, 211 N. Crescent Heights Blvd. LA. WH. 8070.

TRUST deed $9000 bal. $35 per mo. incl. 7% int. 10% discount. Address B. box 131, Times Office.

HAVE several 6% secured T.D.'s. Liberal bonus. Address Lumber Co., 1719 E. Nadeau St. DE. 1191.

$3500 mtge., 3 years, discount 4%. $1500 mtg., 3 yrs., disc. 3%. $2000 mtg., 3 yrs. all 8% int. TR. 1384.

$10000 DISC. on T.D., $2400 per $100 mo. 8%. Due 4 yrs. 1st $5000. Val. $11,000. Add. N. box 840, Times Br.

WE buy mtgs. T.D.s, contrs., with our own money. Quick action. No brokerage. 408 Bdwy. Arcade Bldg.

FOR sale, 1st trust deed, 7%, $35 mo. $2500, well seasoned, value $15,000. 1446 E. 42nd st.

1ST T.D.'s, $2500, $3000, $2500, 8% on new bungalow, R. T. INGELS, 1262 N. Lowell. Phone GA. 4458.

$3000 GILT-edge trust deed. Monthly payment $50. Due 32 months. Discount 20%. 3628 W. Pico. EM. 6418.

TRUST deed for sale lib. discount. A. Holmstrom, Star Route, Malibu Junction, Owensmouth, Calif.

$3000 TRUST deed, subject to small 1st. Need money. Will sacrifice. Address T. box 121, Times Branch.

$2400 T.D. for $1750, paying $30. inc. int. 8%. $1000 bank loan wheat. $2310 4% Vermont. TH. 7777.

$3000 trust deed, $30 mo. Including interest. 25% discount $800 SO. VERMONT. NO. 0184.

1ST mtg. $2700, 8%, 2½ disc. MRS. VARRO. DE. 4679. Ev. YO. 2321.

$3223, 1ST T.D., $45 mo., 8% 31 payments. Disc. 5%. TH. 4464.

$1400 T.D., 24% discount. 7211 S. SAN PEDRO. TH. 1374.

$15,000 T.D., 3 yrs., 8%, 25% disc. Responsible party. HE. 8372.

$9000, 1ST T.D., 3 yrs., 8%, 10% discount. 4000 CARLTON WAY.

$2000 T.D. will discount 35% for quick sale. MU. 4590.

$7500 1ST. Holly. Vista residence. Worth $9,000. 4%. Value $16,000.

$2300 T.D., $30 mo. 3 yrs., 8%. Lrg. 6-rm. dle. 27% TH. 5748. YO. 2445.

WE buy first trust deeds prop. co. 1st Trust Loan Co., 1st & Main.

$1100 T.D. NEW 5-R. stucco. 8%. 30% disc. Owner DE. 6878.

$1100 T.D., 3 paymts. made, 24% dis. 1811 S. SAN PEDRO. TH. 1374.

$2717 1st T.D., 10 paymts. made. $20 mo. Disc. 4%. Value $4100. 4344.

PRIVATE party wants to invest $1000 to $5000. 1st T.D. or mtg. FA. 5793.

$5493 1ST lien, pays $50 mo. Seasoned. Disc. 12%. TH. 4404.

STOCKS AND BONDS—Miscellaneous —78

$1000 WILL buy 20 preferred at par in new development corporation and give exclusive district agency with 15% commission. Give qualifications in reply. Address M. box 585, Times Branch.

DISCOUNT, any part $10,000 sound 7% first mortgage bonds. Address M. box 582 Times Branch.

MINES AND MINING—Miscellaneous —80

WE are in the market to buy carload or less than carload lots.
COPPER, GOLD & SILVER BEARING ORE
THE METAL SUPPLY CO.,
P. O. Box 696 and 1006-08 Stz. AN. 9391

ENGINEER offers substantial interest for backing, recovering old high grade gold ore shoot. Sure big profits. Limited money required. Address M. box 422, Times Branch.

160 A. OLD channel placer gold in N. Calif. need help to work it or will sell an interest. Address B. box 94, Times Office.

WANT button analytical, pulp bal. pulverizer, crusher, complete assay equ. Address M box 535, Times Branch.

GREAT gold strike! A "Comstock" grd. floor opptr. for investors. Address B. box 16, Times Office.

HURRY! Group of 3 gold, silver, in Colorado, $2500, for 4. Need mill. Address B. box 101, Times Office.

MONEY for development or purchase of good mining properties. MR. B., 414 Hibernian Bldg.

PARTNER with $300 to investigate chinabar proposition. Address X. box 12, Times Office.

WANTED—Financial help for interest in lead & silver prop., Ariz. Address X. box 248, Times Office.

BUSINESSES

HOTELS, ROOM'G HOUSES For Sale, Exchange, Etc. —81

For Sale

2 Highway Hotels
Both in IDEAL LOCATIONS, between L. A. & S. F., one NETS $10,000 year & $15,000 required to handle. Other NETS $6500 YEAR. $5500 handles. Nothing better. Both exclusive listings.
M. E. COMINY & CO., Inc.
611 Sun Finance Bldg. 6th at Olive.

$500 PER MO. NET
50-rm. modern downtown hotel, ground floor lobby, elevator. Rent $8 per rm. Same owner 3 years. Trial given. $2000 will handle. Address A box 273, Times Office.

DOWNTOWN HOTEL
Priced to sell, 60 rms, clearing $350 mo., $7 rent, full price $7500, some trade. See J. E. Schober, 642 Pac. Mut. Bldg. TR. 3911.

45-RM. new brick hotel, beaut. furn. Good loc. Long lse. $9 rm. Full price $10,500. Easy terms. 724 ROOSEVELT BLDG.

55-ROOM modern brick, private baths, lobby, Elevator. Rent $6 per rm. $2500 cash & real estate. Elmer Inv. Co. 605 S. Flower St. MI. 5128.

14-ROOM apt, 4 gar. W.S. loc. Nice fur. Rent $46. Lease. Price $950. Terms. SUN BROKERAGE. 814 San Fernando Bldg.

7 RMS., nicely furn., cheapest rent in town. Owner, BE. 9690. 3717½ S. Vermont.

19 ROOMS, clearing $200 monthly. Price $1000. Only $500 down; cheap rent. Call 208 Delta Bg., 426 Spring.

ROOMING-HOUSE. Lease & furniture for sale. 31 rooms. At Canard. Call 421 C. C. Chapman Bldg.

SAN Diego, good money maker, $1500 cash. Address B, box 12, Times Office.

SELLING lease & all new furn. of 9 rooms for $750. 644 W. 18TH ST.

Wanted —82-W

WANT lease furniture of hotel or ant. $20 to $50,000. Have income property. 418 Cal. Bldg. MU. 4520.

WANT clear lease & furn. for 6 or 8000 equity, in location. Inc. $1200. Mtg. $6500. Phone AX. 3594.

BUSINESS INVESTMENTS—All Kinds —83

Capital Wanted
Local corporation, manufacturing patented builders' hardware commodity, offers exceptional opportunity for acquiring interest in business now over $250,000. Additional capital needed for warranted expansion. Address box 116, Times Office.

AN investment of $16,000 in 1st secured first mortgages paying 7% quarterly secures comfortable office position at good salary with old established and responsible concern. Applicant who can handle, as character is essential and experience not necessary. Work is light and environment pleasing. Give bank references with first letter. Address A. box 60, Times Office

OPPORTUNITY for a lady bookkeeper, stenographer & office manager. Due to my age, I wish to retire from active business. I own an interest valued at $30,000 in a California corporation which I will lease or sell at a reasonable discount. My office position goes with my holdings. See MR. REED, 3700 Beverly Blvd.

CAPITAL
Never will there be a deal again like this. We want a factory in Washington, Oregon, Utah, Texas, Colorado, Arizona and several eastern States. We are not brokers. You must have at least $100,000 or you would have not less than $25,000 per year. Ph. TR. 2898 for appointment.

GENTLEMAN
to join us in the general contracting business with or without services. Investment $10,000 to be fully secured. HUNTINGTON PK. CONSTRUCTION CO., 542 S. Pacific ave. Huntington Park. DE. 1481.

AM forming syndicate to purchase & subdivide piece of acreage in San Fernando Valley town on a main line. Property surrounding built up with high class homes. Large profits quickly. Participation in amount of $2500 upward invited. Address B. box 1, Times Branch.

MAN wanted with $10,000 & services to invest in mfg. & selling of best built-in fixtures in U. S. Must be good salesman & strictly honest. Deal with inventor. 7802½ Crocker st. YO. 6119.

OWNER and manufacturer of long established business wants associate with some capital to buy interest, hold office and work for salary in firm. References given and required. Address M. box 439, Times Branch.

NEED CAPITAL FOR FINANCING?
Do you plan to organize a Co. or sell stock? Consult Hitchcock Corp. (Now in 8th year.) Ins. Exch. Bldg., 9th and Olive.

BEAUTIFUL home on corner Washington & Hobart. Suitable for tea room or cafe. Furn. or unfurn. $125 mo.

JEWELER wanted. Fine opening for good watch repair man at Hollywood Junct. 3912 SUNSET BLVD. for particulars. Phone 594471.

OWNER, estab. light mfg. & mail order, wants partner with $1000 or more & sales ability. Money secured. Address A. box 231, Times Office.

FOR SALE—Furniture repair and upholstering shop, picture framing. 10-year est. 1½-h.p. motor, cir. saw, lathe. W. E. Sheldon, Santa Paula, Calif.

$500 STARTS your business. Hurry, look this over. 720 W. 6TH ST.

BUSINESS OPPORTUNITIES Of Many Kinds —83

Miscellaneous

SALES mgr. to handle sales end of business for local mfg. concern. Established. Small order line. $1250 required. Begin immediately. Full particulars, 1200 S. HILL.

PARTNERS disagree, high class business for woman. Best location Beverly Hills. Sacrifice for immediate sale. Address A. box 704, Times Office.

WANTED—working partner in established mfg. business. Orders standing. Require $5000 to $10,000 for expansion. Address T, box 70, Times Office.

EXPERT scientific forecasts for speculators in grain, cotton & stocks. Remarkably accurate. Confidential. Rates reasonable. For consultation Address M. box 304, Times Branch.

WANTED—$10,000 will pay 12% weekly for one month. Money returned in full six months from date. Excellent security. Address M, box 439, Times Branch.

NEED CAPITAL FOR FINANCING?
Do you plan to organize a Co. or sell stock? Consult Hitchcock Corp. (Now in 8th year.) Ins. Exch. Bldg., 9th and Olive.

BEAUTIFUL home on corner Washington & Hobart. Suitable for tea room or cafe. Furn. or unfurn. $125 mo.

JEWELER wanted. Fine opening for good watch repair man at Hollywood Junct. 3912 SUNSET BLVD. for particulars. Phone 594471.

OWNER, estab. light mfg. & mail order, wants partner with $1000 or more & sales ability. Money secured. Address A. box 231, Times Office.

FOR SALE—Furniture repair and upholstering shop, picture framing. 10-year est. 1½-h.p. motor, cir. saw, lathe. W. E. Sheldon, Santa Paula, Calif.

$500 STARTS your business. Hurry, look this over. 720 W. 6TH ST.

BUSINESS OPPORTUNITIES Of Many Kinds —83

Miscellaneous

SO. CAL. BUSINESS EXCHANGE
304 Grosse Bldg., 6th at Spring.

BATTERY SHOP—In Long Beach, completely equipped, good loc. Rent $30. Doing $400 per mo.

CAFE—In Baldwin Park, rent $60. Lease 2 yrs., doing $1100 mo. Seats 33. Small down payment.

CAFE—In Bellflower, on gas stat. lot, 14 stools, 2 booths and 4 tables, low rent. Fine loc.

CAFE—In Brea, living quarters, doing $70 day, rent $45; lease, 4 years, est. 3 yrs., owner has other interests. A real buy.

CAFETERIA—In Anaheim, estab. 5 yrs., rent $125, 5-yr. lease, seats 50, $60 day, newly dec. CLEANING and DYEING—Fully equip., rent $45, liv. quarters. 7-A Hoffman, nets $200 per mo. CLEANING and TAILORING—On Balboa, 4-A Herman, Singer sewing mach., 1st $500 takes. COFFEE SHOP & FOUNT.—In Hermosa, rent $125, 5-yr. lease, low rent and long lease, best buy of the season; investigate.

CONFECTIONERY—In heart of downtown, rent $50, lease 3 yrs. Will sac. for $1000. Real buy.

CONFECTIONERY—Lunch in Santa Ana, estab. 5 yrs., long lease, low rent; doing $35 per day, 1 man handles business.

GARAGE—Fully equipt. in Beverly Hills, doing $6000 mo., very attractive terms, small payment will handle this deal.

GENERAL STORE—At intersection of 3 hwys., gas station, merchandise and grocery; corner lot 300x600, doing $2500 mo.

HOUSE, 7 rms., in Norwalk, on corner lot, one rents for $50 mo. A real investment with home.

LEASE—Suitable for drug store, in Glendale. A real attractive proposition. Act at once.

LUNCH STAND—On Crystal Pier, all-year business, one of the finest spots on the beach; will sacrifice for a quick sale.

MARKET — On W. Pico, grocery, fruit, veg. & soft drinks, open day and night, doing $1000 per mo. Rent 5% of gross business.

MEAT MKT.—In Garden Grove, estab. 4 years, rent $32.50; lease 5 years; doing $2250 per mo. This is an excellent buy.

MILLINERY—In Santa Ana, average $8000 per year; sume over 15 years; long lease; low rent, fine fixtures; must sell at once.

ORNAMENTAL IRON WORKS—several fine permanent contracts, completely equipt., low rent; long lease; real buy.

RANCH—4-room house, 1500 chickens, 200 rabbits, docks. Priced to sell. Investigate.

RESTAURANT—On Pasadena ave., 12 stools & booths, steam table, waffle iron; fully equipped; sandwich SHOP—In Bell, completely equipt., will sacrifice for quick sale. Make offer.

SERVICE STATION & AUTO CAMP—4-room house, sell lease and equipment; real value.

SERVICE STATION—1 mi. from Anaheim, living-rooms, daily sales $75; this is a real pick-up at attractive price.

SIGN WORKS—Near L.A. Doing $400 mo. Estab. 4 years; rent $25. Lease 2 yrs. A good future.

STENOGRAPHIC OFFICE — Well equipt., for mimeographic and multigraphic work, est. 3 yrs. Low rent, very reasonable.

TIRE SHOP—In Glendale; doing $1000 mo., retread equipment. Low rent, very reasonable.

THE ABOVE ARE A FEW OF THE CHOICE BUSINESSES WE HAVE FOR TODAY. IT WILL PAY YOU TO INVESTIGATE. SO. CAL. BUS. EXCH., 304 Grosse Bldg.

Creameries & Dairies
Ice Cream Factories
Exclusive dealer. Special this week. Complete new modern ice cream factory. Owner will pay $1500 to first person coming now with $3500 and see 39 case daily retail dairy. COBLISS, Alhambra. Tel. 4325. 1125 So. Monterey st.

CAPITAL
Party with capital looking for satisfactory article to distribute or to form connection with going distributing organization with all information in correspondence which will be strictly confidential. Address box 67, Times Office.

MFGR. of several high-grade "trademarked" food products in line demand, forced to sell acct. of permanent illness. Old-estab., well-paying line. Only $2400 req. cumulative and unlimited possibilities. A real bus. for 2 live wires. A inexperience no handicap. Place goods in hands that will stand the acid test of investigation. 1206 S. Hill st.

EXCEPTIONAL opportunity of securing concession in huge department store. 100% Broadway location. Concessions open for responsible parties. Children's and infants' departments, piece goods & notions departments, leather goods and novelty departments. Address B. box 73, Times Office.

IF you have from $1000 to $10,000 & you will ride out with me to see a $1,000,000 Los Angeles plant, I'll show you a way to get in. You have a good job, and you handle your own money. Give phone business experience and amount you can invest. Address M. box 1205, St. Charles Te.race, ALHAMBRA.

COMPLETE bakery, lunch room and fountain. Well located with good lease in business district of good Bernardino. Equipment & lease worth $10,000; will sell at foreclosure price of $2500. Close to recently unopened Santa Fe depot. See MR. HALL, 431 Court st., San Bernardino.

RESPONSIBLE PARTY WITH $10,000-$20,000 CASH TO TAKE UNDER EXECUTIVE POS. WITH LAR